



Promec

F I T T I N G S



Innesti rapidi, raccordi, tubi flessibili, collettori e accessori
Quick couplings, fittings, flexible hoses, collectors and accessories

Cat_06-2024

<p>INNESTI RAPIDI QUICK COUPLINGS</p>		<p>7</p>
<p>TAPPI E RACCORDI PLUGS & FITTINGS</p>		<p>81</p>
<p>RACCORDATURA TUBI HOSE FITTINGS</p>		<p>105</p>
<p>DEVIAZIONE FLUSSO FLOW DIVERTING</p>		<p>127</p>
<p>TUBI FLESSIBILI FLEXIBLE HOSES</p>		<p>137</p>
<p>SISTEMI PER TUBI RIGIDI STEEL PIPING SYSTEMS</p>		<p>159</p>
<p>DISTRIBUTORI MANIFOLDS</p>		<p>171</p>
<p>MULTICONNESSIONI MOULTICOUPLINGS</p>		<p>193</p>
<p>VALVOLE VALVES</p>		<p>221</p>
<p>CONTROLLO FLUSSO FLOW CONTROL</p>		<p>229</p>
<p>ATTREZZATURE E ACCESSORI EQUIPEMENTS AND ACCESSORIES</p>		<p>243</p>



Plasteel Group nasce dalla passione per la ricerca dell'eccellenza volta a soddisfare al meglio ogni singola esigenza del nostro cliente.

Ranco: normalizzati ed elementi di guida per plastica e lamiera, autolubrificanti, componenti ingegnerizzati, particolari lavorati a disegno.

iHR: sistemi di iniezione e centraline di controllo per stampi a iniezione plastica, lavorazioni meccaniche di precisione.

Tecnostar Group: portastampi serie Europa, utensileria meccanica.

Technology & Solutions: macchine Laser e accessori per saldatura, taglio, tempra, cladding, incisione e marcatura.

Promec Fittings: innesti rapidi, raccordi, tubi flessibili, collettori specifici per il mondo del condizionamento degli stampi iniezione

Plasteel Group was born thanks to the passion for the pursuit of excellence in order to satisfy every single customer's need in the best way.

Ranco: standard parts and guiding elements for injection moulds and die sets, self-lubricating and engineered components, customized parts.

iHR: manufacturing, sale and servicing of injection systems and control units for plastic injection moulds, precision mechanics machining.

Tecnostar Group: European Series mould bases, mechanical tools.

Technology & Solutions: laser machines and welding accessories, cutting, hardening, cladding, engraving and marking.

Promec Fittings: hydraulic quick couplings, fittings, flexible hoses, manifolds, thermoregulation technology for moulds and injection machines.



Nel 2018 è nata **Promec Fittings**, ultimo progetto del gruppo Plasteel

Promec è specializzata nella fornitura di componenti per connessioni di aria, acqua, acqua e additivi, olio a bassa pressione ed olio ad alta pressione (oleodinamica).

Raccordi, innesti rapidi dei più svariati standard di uso comune, tubi flessibili per temperature da 60 a 260°C, distributori e multi-connessione.

Specializzazione basata su oltre vent'anni di esperienza, ampiezza di gamma, possibilità di esecuzioni speciali e rapidi tempi di risposta e consegna sono i nostri punti di forza per la piena soddisfazione di tutti i soggetti coinvolti nella progettazione, costruzione ed utilizzo degli stampi e di molteplici applicazioni industriali



Promec is a specialized supplier of a wide range of components for low and high pressure quick couplings of the main Standards, fittings, flexible hoses, manifold, flow-regulators, thermoregulation, ball valves, and many other specific accessories. Applications with compressed air, water, pressurized water, mineral oil and diathermic oil. Temperature from +60 to +260°C; pressure up to 400 Bar.

Promec is a specialized supplier of a wide Fast delivery time, quality, competence based on over 25 years of experience in the fluid technology applied on injection moulds, pre-sale and after sale service, are our skills.

9 PC1100

STANDARD EUROPA
EUROPEAN STANDARD



PC1100-T 19

STD. EUROPA SERIE TOP
180°C - EUROPEAN STD.
TOP SERIES 180°C

23 PC1200

STD. INTERNAZIONALE
INTERNATIONAL STD.



PC1200-T 33

STD. INTERNAZIONALE SERIE
TOP 180°C - INTERNATIONAL
STD. TOP SERIES 180°C

37 PC1300

STD. FRANCESE
FRENCH STD.



PC1500 43

STD. FRANCESE
FRENCH STD.

51 PC1600

STANDARD ITALIANO
ITALIAN STANDARD



PC1800 55

INNESTI PORTATE ELEVATE
HIGH FLOW COUPLINGS

57 PC2900

CAMLOCK



PH1260 61

ISO7241-B OTTONE
BRASS ISO7241-B

62 PH1210

INNESTI RAPIDI ISO7241-A
ISO7241-A QUICK COUPLINGS



PH1220 63

INNESTI RAPIDI ISO7241-B
ISO7241-B QUICK
COUPLINGS

64 PH1250

INNESTI ALTA PRESSIONE
STD. ITALIA - ITALIAN STD.
HIGH PRESSURE COUPLINGS



PH1230 65

INNESTI RAPIDI ISO16028
ISO16028 QUICK COUPLINGS

66 PH1240

INNESTI ALTA PRESSIONE
HIGH PRESSURE COUPLINGS



PA1600 67

SUPER RAPIDI OTTONE
BRASS ULTRA RAPID

73 PA1300

INNESTI A CALZAMENTO
PUSH-IN COUPLINGS





PC1100

Innesti rapidi standard Europa, intercambiabili con altri marchi con la stessa denominazione o profilo. Utilizzabili con acqua non pressurizzata fino a 120°C o con olio diatermico fino a 180°C. Pressione massima di esercizio 15 Bar. Per Acqua pressurizzata fino a 180°C selezionare la serie TOP, da pag. 19.

European Standard Quick couplings, fully interchangeable with other brands with the same plug profile. Can be used with non-pressurized water up to 120°C or diathermic oil up to 180°C. For steam applications select TOP series, from page 19.

CARATTERISTICHE COSTRUTTIVE – CONSTRUCTION FEATURES

Corpo – Socket Body	Ottone – Brass
Ghiera – Sleeve	Ottone – Brass
Valvola – Valve	Ottone – Brass
Molle – Springs	Acciaio Inox – Stainless Steel
Sfere – Balls	Acciaio Inox – Stainless Steel
Nipplo – Nipple	Ottone – Brass (Acciaio Inox opzionale - Stainless Steel Option)
Standard O-Rings	FKM

OPTIONALS

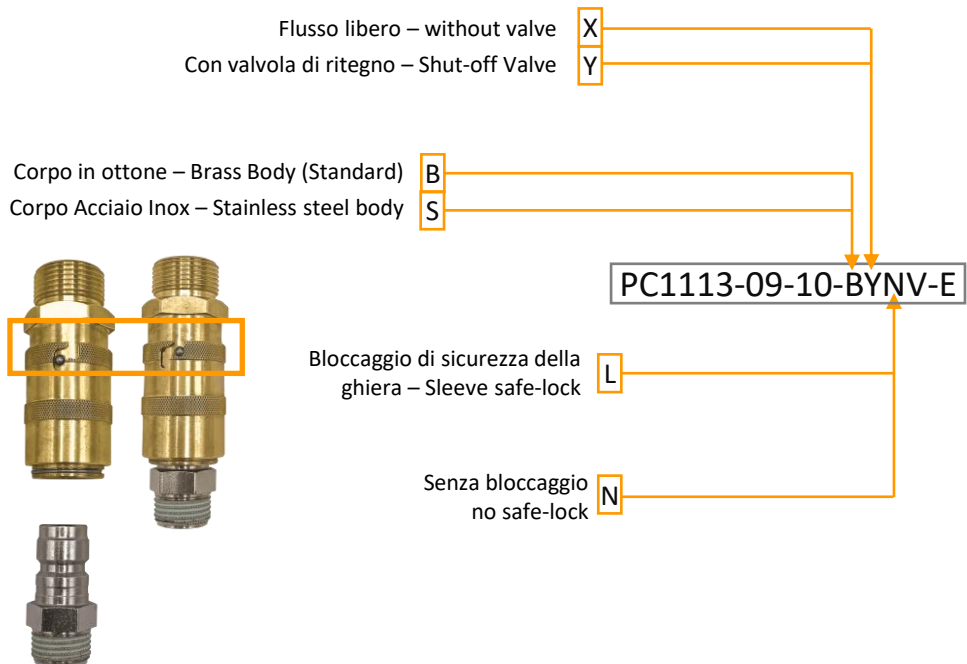

ULTERIORI VARIABILI DI PROFILO – GIUNZIONI, PONTI RIGIDI, ETC. – E MISURE FUORI CATALOGO SONO FORNIBILI SU RICHIESTA. CONTATTARE NOSTRO UFFICIO COMMERCIALE.
FURTHER PROFILES – ADAPTORS, BIDGES, ETC. – AND SIZES NOT IN THE CATALOGUE CAN BE SUPPLIED ON DEMAND. CONTACT OUR SALES OFFICE

PC1101 INNESTO RAPIDO CON PORTA-GOMMA EASY-LOCK - EASY-LOCK HOSE STEM SOCKET

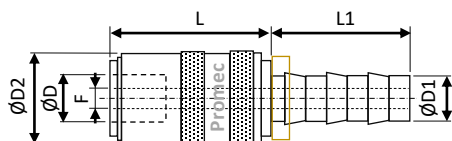

Codice-Code	misura size	ØD	ØD1	ØD2	ØF	L	L1
-------------	-------------	----	-----	-----	----	---	----

Senza valvola - without valve

PC1101-09-10-BXNV-E	9	9	9.5	18	6	30	24
PC1101-13-10-BXNV-E	13	13	9.5	24	7.5	36	28
PC1101-13-13-BXNV-E	13	13	12.7	24	10	36	28
PC1101-19-16-BXNV-E	19	19	16	32	12	46	38
PC1101-19-19-BXNV-E	19	19	19	32	12	46	38

Con valvola - with valve

PC1101-09-10-BYNV-E	9	9	9.5	18	6	30	24
PC1101-13-10-BYNV-E	13	13	9.5	24	7.5	36	28
PC1101-13-13-BYNV-E	13	13	12.7	24	10	36	28
PC1101-19-16-BYNV-E	19	19	16	32	12	46	38
PC1101-19-19-BYNV-E	19	19	19	32	12	46	38

PC1105 INNESTO RAPIDO CON PORTA-GOMMA EASY-LOCK 45° - 45° EASY-LOCK HOSE STEM SOCKET

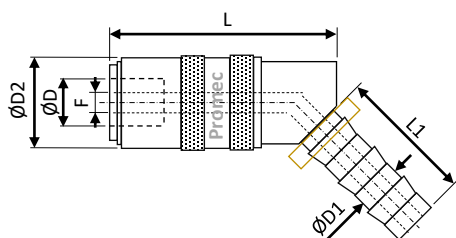

Codice-Code	misura size	ØD	ØD1	ØD2	ØF	L	L1
-------------	-------------	----	-----	-----	----	---	----

Senza valvola - without valve

PC1105-09-10-BXNV-E	9	9	9.5	18	6	42	26
PC1105-13-10-BXNV-E	13	13	9.5	24	7.5	52	29
PC1105-13-13-BXNV-E	13	13	12.7	24	10	52	29
PC1105-19-16-BXNV-E	19	19	16	32	12	84	38
PC1105-19-19-BXNV-E	19	19	19	32	12	84	38

Con valvola - with valve

PC1105-09-10-BYNV-E	9	9	9.5	18	6	42	26
PC1105-13-10-BYNV-E	13	13	9.5	24	7.5	52	29
PC1105-13-13-BYNV-E	13	13	12.7	24	10	52	29
PC1105-19-16-BYNV-E	19	19	16	32	12	84	38
PC1105-19-19-BYNV-E	19	19	19	32	12	84	38

PC1109 INNESTO RAPIDO CON PORTA-GOMMA EASY-LOCK 90° - 90° EASY-LOCK HOSE STEM SOCKET

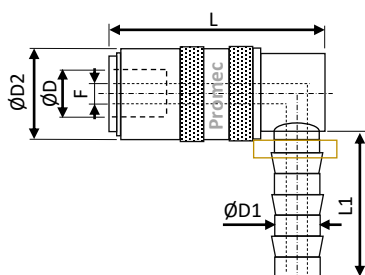

Codice-Code	misura size	ØD	ØD1	ØD2	ØF	L	L1
-------------	-------------	----	-----	-----	----	---	----

Senza valvola - without valve

PC1109-09-10-BXNV-E	9	9	9.5	18	6	42	26
PC1109-13-10-BXNV-E	13	13	9.5	24	7.5	52	29
PC1109-13-13-BXNV-E	13	13	12.7	24	10	52	29
PC1109-19-16-BXNV-E	19	19	16	32	12	84	38
PC1109-19-19-BXNV-E	19	19	19	32	12	84	38

Con valvola - with valve

PC1109-09-10-BYNV-E	9	9	9.5	18	6	42	26
PC1109-13-10-BYNV-E	13	13	9.5	24	7.5	52	29
PC1109-13-13-BYNV-E	13	13	12.7	24	10	52	29
PC1109-19-16-BYNV-E	19	19	16	32	12	84	38
PC1109-19-19-BYNV-E	19	19	19	32	12	84	38

PC1103 INNESTO RAPIDO CON PORTA-GOMMA - HOSE STEM SOCKET

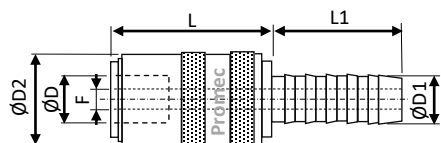

Codice-Code	misura size	ØD	ØD1	ØD2	ØF	L	L1
-------------	-------------	----	-----	-----	----	---	----

Senza valvola - without valve

PC1103-09-06-BXNV-E	9	9	6	18	4.5	30	18
PC1103-09-10-BXNV-E	9	9	10	18	6	30	18
PC1103-13-10-BXNV-E	13	13	10	24	7.5	37	28
PC1103-13-13-BXNV-E	13	13	13	24	10	37	36
PC1103-19-16-BXNV-E	19	19	16	32	12	48	32
PC1103-19-19-BXNV-E	19	19	19	32	12	48	32

Con valvola - with valve

PC1103-09-06-BYNV-E	9	9	6	18	4.5	30	18
PC1103-09-10-BYNV-E	9	9	10	18	6	30	18
PC1103-13-10-BYNV-E	13	13	10	24	7.5	37	28
PC1103-13-13-BYNV-E	13	13	13	24	10	37	36
PC1103-19-16-BYNV-E	19	19	16	32	12	48	32
PC1103-19-19-BYNV-E	19	19	19	32	12	48	32

PC1107 INNESTO RAPIDO CON PORTA-GOMMA 45° - 45° HOSE STEM SOCKET

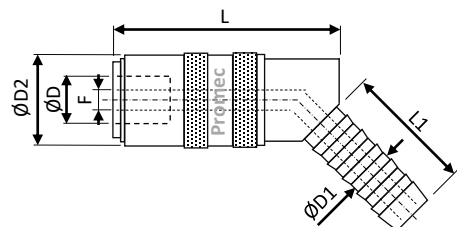

Codice-Code	misura size	ØD	ØD1	ØD2	ØF	L	L1
-------------	-------------	----	-----	-----	----	---	----

Senza valvola - without valve

PC1107-09-06-BXNV-E	9	9	6	18	4.5	42.5	25.5
PC1107-09-10-BXNV-E	9	9	10	18	6	42.5	25.5
PC1107-13-10-BXNV-E	13	13	10	24	7.5	51	33
PC1107-13-13-BXNV-E	13	13	13	24	10	51	33
PC1107-19-16-BXNV-E	19	19	16	32	12	78	36
PC1107-19-19-BXNV-E	19	19	19	32	12	78	36

Con valvola - with valve

PC1107-09-06-BYNV-E	9	9	6	18	4.5	42.5	25.5
PC1107-09-10-BYNV-E	9	9	10	18	6	42.5	25.5
PC1107-13-10-BYNV-E	13	13	10	24	7.5	51	33
PC1107-13-13-BYNV-E	13	13	13	24	10	51	33
PC1107-19-16-BYNV-E	19	19	16	32	12	78	36
PC1107-19-19-BYNV-E	19	19	19	32	12	78	36

PC1111 INNESTO RAPIDO CON PORTA-GOMMA 90° - 90° HOSE STEM SOCKET

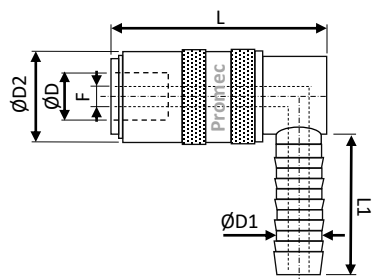

Codice-Code	misura size	ØD	ØD1	ØD2	ØF	L	L1
-------------	-------------	----	-----	-----	----	---	----

Senza valvola - without valve

PC1111-09-10-BXNV-E	9	9	10	18	6	42	26
PC1111-13-10-BXNV-E	13	13	10	24	7.5	52	26
PC1111-13-13-BXNV-E	13	13	13	24	10	52	26
PC1111-19-16-BXNV-E	19	19	19	32	12	78	32
PC1111-19-19-BXNV-E	19	19	19	32	12	78	32

Con valvola - with valve

PC1111-09-10-BYNV-E	9	9	10	18	6	42	26
PC1111-13-10-BYNV-E	13	13	10	24	7.5	52	26
PC1111-13-13-BYNV-E	13	13	13	24	10	52	26
PC1111-19-16-BYNV-E	19	19	19	32	12	78	32
PC1111-19-19-BYNV-E	19	19	19	32	12	78	32

PC1113 INNESTO RAPIDO CON FILETTO MASCHIO BSPP- BSPP MALE THREAD SOCKET

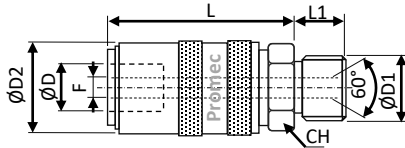

Cono interno DIN 3863
inner cone DIN3863

Codice-Code	misura size	ØD	ØD1	ØD2	ØF	L	L1	CH
-------------	----------------	----	-----	-----	----	---	----	----

Senza valvola - without valve

PC1113-09-G14-BXNV-E	9	9	G 1/4"	18	6	38.5	9	17
PC1113-09-G38-BXNV-E	9	9	G 3/8"	18	6	38.5	9	17
PC1113-09-M10-BXNV-E	9	9	M10x1	18	6	38.5	9	17
PC1113-09-M14-BXNV-E	9	9	M14x1.5	18	6	38.5	9	17
PC1113-13-G14-BXNV-E	13	13	G 1/4"	24	8.5	42	9	21
PC1113-13-G38-BXNV-E	13	13	G 3/8"	24	9	42	9	21
PC1113-13-G12-BXNV-E	13	13	G 1/2"	24	9	42	9	21
PC1113-13-M16-BXNV-E	13	13	M16x1.5	24	9	42	10	21
PC1113-19-G12-BXNV-E	19	19	G 1/2"	32	14	59	12	30
PC1113-19-G34-BXNV-E	19	19	G 3/4"	32	14	59	16	30
PC1113-19-M24-BXNV-E	19	19	M24x1.5	32	14	59	16	30

Con valvola - with valve

PC1113-09-G14-BYNV-E	9	9	G 1/4"	18	6	38.5	9	17
PC1113-09-G38-BYNV-E	9	9	G 3/8"	18	6	38.5	9	17
PC1113-09-M10-BYNV-E	9	9	M10x1	18	6	38.5	9	17
PC1113-09-M14-BYNV-E	9	9	M14x1.5	18	6	38.5	9	17
PC1113-13-G14-BYNV-E	13	13	G 1/4"	24	8.5	42	9	21
PC1113-13-G38-BYNV-E	13	13	G 3/8"	24	9	42	9	21
PC1113-13-G12-BYNV-E	13	13	G 1/2"	24	9	42	9	21
PC1113-13-M16-BYNV-E	13	13	M16x1.5	24	9	42	10	21
PC1113-19-G12-BYNV-E	19	19	G 1/2"	32	14	59	12	30
PC1113-19-G34-BYNV-E	19	19	G 3/4"	32	14	59	16	30
PC1113-19-M24-BYNV-E	19	19	M24x1.5	32	14	59	16	30

PC1115 INNESTO RAPIDO CON FILETTO MASCHIO BSPP 45°- BSPP 45° MALE THREAD SOCKET

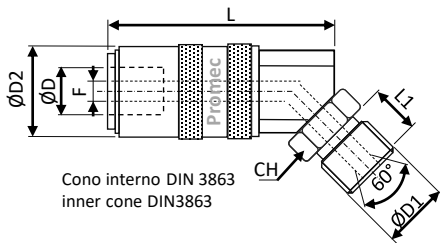

Cono interno DIN 3863
inner cone DIN3863

Codice-Code	misura size	ØD	ØD1	ØD2	ØF	L	L1	CH
-------------	----------------	----	-----	-----	----	---	----	----

Senza valvola - without valve

PC1115-09-G14-BXNV-E	9	9	G 1/4"	18	6	38.5	9	14
PC1115-09-G38-BXNV-E	9	9	G 3/8"	18	6	38.5	9	17
PC1115-09-M14-BXNV-E	9	9	M14x1.5	18	6	38.5	9	17
PC1115-13-G14-BXNV-E	13	13	G 1/4"	24	8.5	42	9	21
PC1115-13-G38-BXNV-E	13	13	G 3/8"	24	9	42	9	21
PC1115-13-G12-BXNV-E	13	13	G 1/2"	24	9	42	9	21
PC1115-13-M16-BXNV-E	13	13	M16x1.5	24	9	42	10	21
PC1115-19-G12-BXNV-E	19	19	G 1/2"	32	14	59	12	30
PC1115-19-M24-BXNV-E	19	19	M24x1.5	32	14	59	16	30

Con valvola - with valve

PC1115-09-G14-BYNV-E	9	9	G 1/4"	18	6	38.5	9	14
PC1115-09-G38-BYNV-E	9	9	G 3/8"	18	6	38.5	9	17
PC1115-09-M14-BYNV-E	9	9	M14x1.5	18	6	38.5	9	17
PC1115-13-G14-BYNV-E	13	13	G 1/4"	24	8.5	42	9	21
PC1115-13-G38-BYNV-E	13	13	G 3/8"	24	9	42	9	21
PC1115-13-G12-BYNV-E	13	13	G 1/2"	24	9	42	9	21
PC1115-13-M16-BYNV-E	13	13	M16x1.5	24	9	42	10	21
PC1115-19-G12-BYNV-E	19	19	G 1/2"	32	14	59	12	30
PC1115-19-M24-BYNV-E	19	19	M24x1.5	32	14	59	16	30

PC1117 INNESTO RAPIDO CON FILETTO MASCHIO BSPP 90° - BSPP 90° MALE THREAD SOCKET

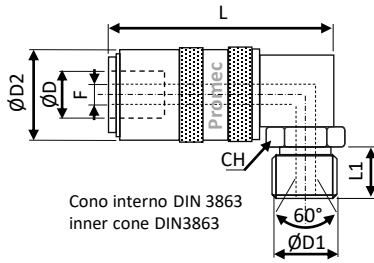

Codice-Code	misura size	CH	ØD	ØD1	ØD2	ØF	L	L1
-------------	-------------	----	----	-----	-----	----	---	----

Senza valvola - without valve

PC1117-09-G14-BXNV-E	9	14	9	G 1/4"	18	6	38.5	9
PC1117-09-G38-BXNV-E	9	17	9	G 3/8"	18	6	38.5	9
PC1117-09-M14-BXNV-E	9	17	9	M14x1.5	18	6	38.5	9
PC1117-13-G14-BXNV-E	13	21	13	G 1/4"	24	9	42	9
PC1117-13-G38-BXNV-E	13	21	13	G 3/8"	24	9	42	9
PC1117-13-G12-BXNV-E	13	21	13	G 1/2"	24	9	42	9
PC1117-13-M16-BXNV-E	13	21	13	M16x1.5	24	9	42	10
PC1117-19-G12-BXNV-E	19	30	19	G 1/2"	32	14	59	12
PC1117-19-M24-BXNV-E	19	30	19	M24x1.5	32	14	59	16

Con valvola - with valve

PC1117-09-G14-BYNV-E	9	14	9	G 1/4"	18	6	38.5	9
PC1117-09-G38-BYNV-E	9	17	9	G 3/8"	18	6	38.5	9
PC1117-09-M14-BYNV-E	9	17	9	M14x1.5	18	6	38.5	9
PC1117-13-G14-BYNV-E	13	21	13	G 1/4"	24	9	42	9
PC1117-13-G38-BYNV-E	13	21	13	G 3/8"	24	9	42	9
PC1117-13-G12-BYNV-E	13	21	13	G 1/2"	24	9	42	9
PC1117-13-M16-BYNV-E	13	21	13	M16x1.5	24	9	42	10
PC1117-19-G12-BYNV-E	19	30	19	G 1/2"	32	14	59	12
PC1117-19-M24-BYNV-E	19	30	19	M24x1.5	32	14	59	16

PC1119 INNESTO RAPIDO CON FILETTO FEMMINA BSPP - BSPP FEMALE THREAD SOCKET

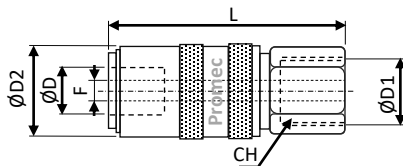

Codice-Code	misura size	CH	ØD	ØD1	ØD2	ØF	L	L1
-------------	-------------	----	----	-----	-----	----	---	----

Senza valvola - without valve

PC1119-09-G14-BXNV-E	9	17	9	G 1/4"	18	6	47.5	-
PC1119-09-G38-BXNV-E	9	21	9	G 3/8"	18	6	47.5	-
PC1119-09-M10-BXNV-E	9	17	9	M10x1	18	6	47.5	-
PC1119-09-M14-BXNV-E	9	17	9	M14x1.5	18	6	47.5	-
PC1119-13-G14-BXNV-E	13	21	13	G 1/4"	24	9	52	-
PC1119-13-G38-BXNV-E	13	21	13	G 3/8"	24	9	52	-
PC1119-13-G12-BXNV-E	13	21	13	G 1/2"	24	9	52	-
PC1119-13-M16-BXNV-E	13	21	13	M16x1.5	24	9	52	-
PC1119-19-G34-BXNV-E	19	30	19	G 3/4"	32	14	72	-
PC1119-19-M24-BXNV-E	19	30	19	M24x1.5	32	14	72	-

Con valvola - with valve

PC1119-09-G14-BYNV-E	9	17	9	G 1/4"	18	6	47.5	-
PC1119-09-G38-BYNV-E	9	21	9	G 3/8"	18	6	47.5	-
PC1119-09-M10-BYNV-E	9	17	9	M10x1	18	6	47.5	-
PC1119-09-M14-BYNV-E	9	17	9	M14x1.5	18	6	47.5	-
PC1119-13-G14-BYNV-E	13	21	13	G 1/4"	24	9	52	-
PC1119-13-G38-BYNV-E	13	21	13	G 3/8"	24	9	52	-
PC1119-13-G12-BYNV-E	13	21	13	G 1/2"	24	9	52	-
PC1119-13-M16-BYNV-E	13	21	13	M16x1.5	24	9	52	-
PC1119-19-G34-BYNV-E	19	30	19	G 3/4"	32	14	72	-
PC1119-19-M24-BYNV-E	19	30	19	M24x1.5	32	14	72	-

PC1131 INNESTO RAPIDO PER PONTE – BRIDGE SOCKET

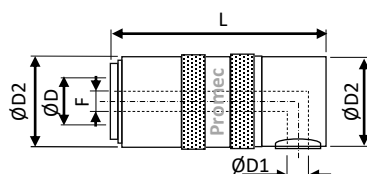

Codice-Code | misura size | $\varnothing D$ | $\varnothing D1$ | $\varnothing D2$ | $\varnothing F$ | L

Senza valvola - without valve

PC1131-09-08-BXNV-E	9	9	8	18	6	44
PC1131-13-10-BXNV-E	13	13	10	24	8	53
PC1131-19-14-BXNV-E	19	19	14	32	12	80

Con valvola - with valve

PC1131-09-08-BYNV-E	9	9	8	18	6	44
PC1131-13-10-BYNV-E	13	13	10	24	8	53
PC1131-19-14-BYNV-E	19	19	14	32	12	80

PC1190 TUBO LISCIO PER PONTE
STRAIGHT TUBE FOR BRIDGE

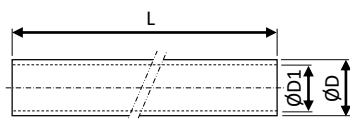

Codice-Code | misura size | $\varnothing D$ | $\varnothing D1$ | $\varnothing D2$ | $\varnothing F$ | L

PC1190-08-06-250-B-T	8	8	6	-	-	250
PC1190-08-06-500-B-T	8	8	6	-	-	500
PC1190-10-08-250-B-T	10	10	8	-	-	250
PC1190-10-08-500-B-T	10	10	8	-	-	500
PC1190-14-12-500-B-T	14	14	12	-	-	500

PC1102 NIPPLO CON PORTAGOMMA EASY-LOCK - EASY-LOCK HOSE STEM PLUG

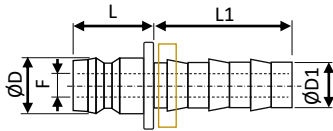

Codice-Code	misura size	CH	ØD	ØD1	ØF	L	L1
-------------	----------------	----	----	-----	----	---	----

Senza valvola - without valve

PC1102-09-10-B-E	9	-	9	9.5	6	17	24
PC1102-09-13-B-E	9	-	9	12.7	9	21	24
PC1102-13-10-B-E	13	-	13	9.5	6	17	24
PC1102-13-13-B-E	13	-	13	12.7	9	17	28
PC1102-19-13-B-E	19	-	19	12.7	9	32	28
PC1102-19-19-B-E	19	-	19	19	13	39	31

PC1104 NIPPLO CON PORTAGOMMA STANDARD - STANDARD HOSE STEM PLUG

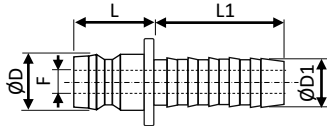

Codice-Code	misura size	CH	ØD	ØD1	ØF	L	L1
-------------	----------------	----	----	-----	----	---	----

Senza valvola - without valve

PC1104-09-06-B-E	9	-	9	6	4	20	17
PC1104-09-09-B-E	9	-	9	9	6	20	17
PC1104-09-10-B-E	9	-	9	10	6	20	17
PC1104-09-13-B-E	9	-	9	13	6	20	17
PC1104-13-10-B-E	13	-	13	10	6	16	23
PC1104-13-13-B-E	13	-	13	13	9	16	23
PC1104-19-13-B-E	19	-	19	13	9	30	23
PC1104-19-19-B-E	19	-	19	19	13	35	27

PC1114 NIPPLO FILETTO MASCHIO BSPP OTTONE GIALLO TEFLONATO
YELLOW BRASS PLUG WITH BSPP MALE TAPERED THREAD

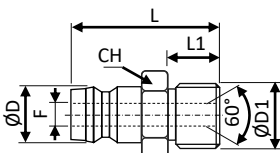

Cono interno DIN 3863
inner cone DIN3863

Codice-Code	misura size	CH	ØD	ØD1	ØF	L	L1
-------------	----------------	----	----	-----	----	---	----

Senza valvola - without valve

PC1114-09-G18-B	9	11	9	G1/8"	5	24	7
PC1114-09-G14-B	9	14	9	G1/4"	6	26	9
PC1114-13-G14-B	13	14	13	G1/4"	6	26	9
PC1114-13-G38-B	13	17	13	G3/8"	9	26	9
PC1114-13-G12-B	13	21	13	G1/2"	9	30	12

PC1114 NIPPO OTTONE GIALLO FILETTO MASCHIO - YELLOW BRASS THREAD PLUG

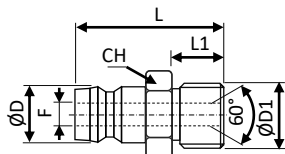

Codice-Code	misura size	CH	ØD	ØD1	ØF	L	L1
-------------	----------------	----	----	-----	----	---	----

Senza valvola - without valve

PC1114-09-G18-B-E	9	11	9	G1/8"	5	24	7
PC1114-09-G14-B-E	9	15	9	G1/4"	6	26	9
PC1114-09-G38-B-E	9	17	9	G3/8"	6	26	9
PC1114-09-M08-B-E	9	11	9	M8x0.75	4.5	24	7
PC1114-09-M10-B-E	9	11	9	M10x1	6	24	7
PC1114-09-M14-B-E	9	15	9	M14x1.5	6	26	9
PC1114-13-G18-B-E	13	15	13	G1/8"	5	24	7
PC1114-13-G14-B-E	13	15	13	G1/4"	6	26	9
PC1114-13-G38-B-E	13	17	13	G3/8"	9	26	9
PC1114-13-G12-B-E	13	21	13	G1/2"	9	30	12
PC1114-13-M10-B-E	13	15	13	M10x1	6.5	26	9
PC1114-13-M14-B-E	13	15	13	M14x1.5	9	26	9
PC1114-13-M16-B-E	13	17	13	M16x1.5	9	26	9
PC1114-19-G12-B-E	19	22	19	G1/2"	13	47	12
PC1114-19-G34-B-E	19	27	19	G3/4"	13	51	16
PC1114-19-M24-B-E	19	27	19	M24x1.5	13	51	16

Con valvola - with valve

PC1114-09-G14-BYV-E	9	15	9	G1/4"	6	26	9
PC1114-09-G38-BYV-E	9	15	9	G3/8"	6	26	9
PC1114-09-M14-BYV-E	9	15	9	M14x1.5	6	26	9
PC1114-13-G14-BYV-E	13	15	13	G1/4"	6	30	12
PC1114-13-G38-BYV-E	13	17	13	G3/8"	9	30	12
PC1114-13-M14-BYV-E	13	15	13	M14x1.5	9	30	12
PC1114-13-M16-BYV-E	13	17	13	M16x1.5	9	30	12
PC1114-19-G12-BYV-E	19	22	19	G1/2"	13	51	16
PC1114-19-G34-BYV-E	19	27	19	G3/4"	13	51	16
PC1114-19-M24-BYV-E	19	27	19	M24x1.5	13	51	16

Per Inox sostituire «B» con «S» - For Stainless steel replace «B» with «S»

PC1114 NIPPO FILETTO MASCHIO OTTONE NICHELATO - NIKEL PLATED BRASS PLUG WITH MALE THREAD

Versione raccomandata per temperatura superiore a 100°C

Recommended version for temperature higher than 100°C

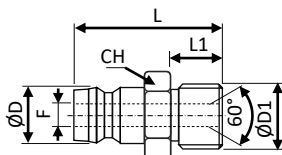

Codice-Code	misura size	CH	ØD	ØD1	ØF	L	L1
-------------	----------------	----	----	-----	----	---	----

Senza valvola - without valve

PC1114-09-G18-B-T	9	11	9	G1/8"	6	24	7
PC1114-09-G14-B-T	9	15	9	G1/4"	6	26	9
PC1114-09-G38-B-T	9	17	9	G3/8"	6	27	9
PC1114-13-G18-B-T	13	15	13	G1/8"	6	24	7
PC1114-13-G14-B-T	13	15	13	G1/4"	9	26	9
PC1114-13-G38-B-T	13	17	13	G3/8"	9	26	9
PC1114-13-G12-B-T	13	22	13	G1/2"	9	31	12
PC1114-13-G34-B-T	13	27	13	G3/4"	9	35	16
PC1114-19-G12-B-T	19	22	19	G1/2"	13	47	12
PC1114-19-G34-B-T	19	27	19	G3/4"	13	51	16

Con valvola - with valve

PC1114-09-G18-BYV-T	9	15	9	G1/8"	6	36	8
PC1114-09-G14-BYV-T	9	15	9	G1/4"	6	29	12
PC1114-09-G38-BYV-T	9	17	9	G3/8"	6	30	12
PC1114-13-G14-BYV-T	13	15	13	G1/4"	6	30	11
PC1114-13-G38-BYV-T	13	17	13	G3/8"	9	31	12
PC1114-13-G12-BYV-T	13	22	13	G1/2"	9	31	12
PC1114-19-G12-BYV-T	19	22	19	G1/2"	13	47	12
PC1114-19-G34-BYV-T	19	27	19	G3/4"	13	51	16

Per Inox sostituire «B» con «S» - For Stainless steel replace «B» with «S»

PC1116 NIPPO FILETTO MASCHIO BSPP ESAGONO INTERNO - BSPP MALE THREAD INT. HEXAGON PLUG



Codice-Code | misura size | CH | $\varnothing D$ | $\varnothing D1$ | $\varnothing D2$ | $\varnothing F$ | L | L1

Senza valvola - without valve

PC1116-09-G18-B-T	9	5	9	G1/8"	-	6	17	7
PC1116-09-G14-B-T	9	5	9	G1/4"	-	6	17	9
PC1116-09-M10-B-T	9	5	9	M10x1	-	6	17	7
PC1116-09-M14-B-T	9	5	9	M14x1.5	-	6	17	9
PC1116-13-G14-B-T	13	8	13	G1/4"	-	9	26	9
PC1116-13-M14-B-T	13	8	13	M14x1.5	-	9	26	9

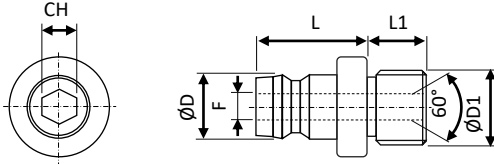

Cono interno DIN 3863
inner cone DIN3863

PC1126 NIPPO FILETTO MASCHIO BSPT 90° - BSPT 90° MALE THREAD PLUG



Codice-Code | misura size | CH | $\varnothing D$ | $\varnothing D1$ | $\varnothing D2$ | $\varnothing F$ | L1 | L2

Senza valvola - without valve

PC1126-09-R18-B-E	9	11	9	R1/8"	6	23	18	9
PC1126-09-R14-B-E	9	15	9	R1/4"	6	23	22	12
PC1126-09-R38-B-E	9	15	9	R3/8"	6	23	22	12
PC1126-13-R14-B-E	13	15	13	R1/4"	9	25	22	12
PC1126-13-R38-B-E	13	17	13	R3/8"	9	25	22	12
PC1126-19-R12-B-E	19	24	19	R1/2"	13	35	31	16

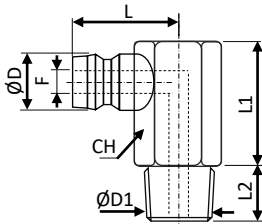

PC1140 NIPPO PROLUNGATO FILETTATO BSPP - EXTENDED STRAIGHT BSPP THREAD PLUG



Codice-Code | misura size | CH | $\varnothing D$ | $\varnothing D1$ | $\varnothing D2$ | $\varnothing F$ | L | L1

PC1140-09-G18-B-100-T	9	11	9	G1/8"	-	6	100	40
PC1140-09-G14-B-100-T	9	14	9	G1/4"	-	6	100	40
PC1140-09-G38-B-100-T	9	17	9	G3/8"	-	6	100	40
PC1140-13-G14-B-100-T	13	14	13	G1/4"	-	9	100	40
PC1140-13-G38-B-100-T	13	17	13	G3/8"	-	9	100	40

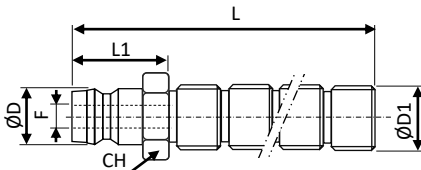

PC1134 NIPPLO PROLUNGATO LISCIO
 EXTENDED STRAIGHT TUBE PLUG

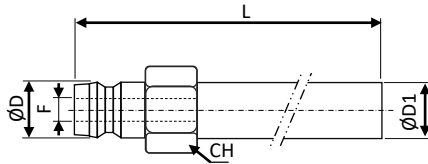

Codice-Code	misura size	CH	ØD	ØD1	ØD2	ØF	L1
-------------	----------------	----	----	-----	-----	----	----

PC1134-09-08-B-063-T	9	9	9	8	5	63	-
PC1134-09-08-B-100-T	9	9	9	8	5	100	-
PC1134-09-10-B-063-T	9	11	9	10	6	63	-
PC1134-09-10-B-100-T	9	11	9	10	6	100	-
PC1134-09-10-B-120-T	9	11	9	10	6	120	-
PC1134-09-10-B-240-T	9	11	9	10	6	240	-
PC1134-09-10-B-360-T	9	11	9	10	6	360	-
PC1134-09-14-B-150-T	9	11	9	14	6	150	-
PC1134-13-10-B-150-T	13	15	13	10	6	150	-
PC1134-13-14-B-150-T	13	15	13	14	9	150	-
PC1134-13-14-B-300-T	13	15	13	14	9	300	-

PC1136 NIPPLO PROLUNGATO ESTREMITA' FILETTO MASCHIO BSPP
 EXTENDED STRAIGHT TUBE AND BSPP MALE THREAD PLUG

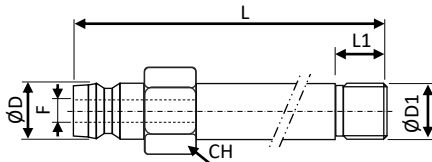

Codice-Code	misura size	CH	ØD	ØD1	ØD2	ØF	L1
-------------	----------------	----	----	-----	-----	----	----

PC1136-09-G18-B-060-E	9	11	9	G1/8"	6	60	7
PC1136-09-G18-B-100-E	9	11	9	G1/8"	6	100	7
PC1136-09-G18-B-150-E	9	11	9	G1/8"	6	150	7
PC1136-09-G14-B-060-E	9	13	9	G1/4"	6	60	9
PC1136-09-G14-B-100-E	9	13	9	G1/4"	6	100	9
PC1136-09-G14-B-150-E	9	13	9	G1/4"	6	150	9
PC1136-13-G14-B-060-E	13	14	13	G1/4"	9	60	9
PC1136-13-G14-B-100-E	13	14	13	G1/4"	9	100	9
PC1136-13-G14-B-150-E	13	14	13	G1/4"	9	150	9
PC1136-13-G14-B-200-E	13	14	13	G1/4"	9	200	9
PC1136-13-G14-B-250-E	13	14	13	G1/4"	9	250	9
PC1136-13-G14-B-300-E	13	14	13	G1/4"	9	300	9
PC1136-13-G14-B-400-E	13	14	13	G1/4"	9	400	9
PC1136-13-G38-B-060-E	13	17	13	G3/8"	9	60	9
PC1136-13-G38-B-100-E	13	17	13	G3/8"	9	100	9
PC1136-13-G38-B-150-E	13	17	13	G3/8"	9	150	9
PC1136-13-G38-B-200-E	13	17	13	G3/8"	9	200	9
PC1136-13-G38-B-250-E	13	17	13	G3/8"	9	250	9
PC1136-13-G38-B-300-E	19	17	19	G3/8"	13	300	9
PC1136-13-G38-B-400-E	19	17	19	G3/8"	13	400	9
PC1136-19-G12-B-150-E	19	22	19	G1/2"	13	150	12
PC1136-19-G12-B-300-E	19	22	19	G1/2"	13	300	12
PC1136-19-G12-B-500-E	19	22	19	G1/2"	13	500	12



PC1100-T

Innesti rapidi standard Europa, intercambiabili con altri marchi con la stessa denominazione o profilo. Utilizzabili con acqua non pressurizzata fino a 150°C o con olio diatermico fino a 200°C. Pressione massima di esercizio 15 Bar. Con la versione «Temp-Secure®» possibilità di utilizzo con acqua pressurizzata fino a 180°C.

European Standard Quick couplings, fully interchangeable with other brands with the same plug profile. Can be used with non-pressurized water up to 150°C or diathermic oil up to 200°C. If selected «Temp-Secure®» version it can be used with steam up to 180°C.

CARATTERISTICHE COSTRUTTIVE – CONSTRUCTION FEATURES

Corpo – Socket Body	Ottone – Brass (Acciaio Inox opzionale - Stainless Steel Option)
Ghiera – Sleeve	Ottone; ottone nichelato per versione senza valvola – Brass; Nickel Plated Brass for version without valve (Acciaio Inox opzionale - Stainless Steel Option)
Valvola – Valve	Ottone – Brass
Molle – Springs	Acciaio Inox – Stainless Steel
Sfere – Balls	Acciaio Inox – Stainless Steel
Nipplo – Nipple	Ottone – Brass (Acciaio Inox opzionale - Stainless Steel Option)
Standard O-Rings	FKM (FKMH opzionale – FKM Opional)

OPTIONALS

Flusso libero – without valve **X**
Con valvola di ritegno – Shut-off Valve **Y**

Corpo in ottone – Brass Body (Standard) **B**
Corpo Acciaio Inox – Stainless steel body **S**



PER APPLICAZIONI CON ACQUA PRESSURIZZATA O VAPORE SOSTITUIRE «NV» CON «TH» NEL CODICE. L'INNESTO SARA' DOTATO DI GUARNIZIONI SPECIALI E SISTEMA DI BLOCCAGGIO DI SICUREZZA.

FOR APPLICATION WITH PRESSURIZED WATER OR STEAM REPLACE THE CODE SECTION «NV» WITH «TH». IN THIS CASE THE SOCKET WILL BE EQUIPPED WITH SPECIAL SEALS AND A SAFE-LOCK SYSTEM.

Standard **NV**

PC1113-09-10-BYNV**-T**

TH

NV

ULTERIORI VARIABILI DI PROFILO – GIUNZIONI, PONTI RIGIDI, ETC. – E MISURE FUORI CATALOGO SONO FORNIBILI SU RICHIESTA. CONTATTARE NOSTRO UFFICIO COMMERCIALE.
FURTHER PROFILES – ADAPTORS, BIDGES, ETC. – AND SIZES NOT IN THE CATALOGUE CAN BE SUPPLIED ON DEMAND. CONTACT OUR SALES OFFICE

PC1101 INNESTO RAPIDO CON PORTA-GOMMA EASY-LOCK - EASY-LOCK HOSE STEM SOCKET

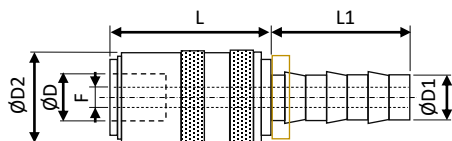

Codice-Code	misura size	ØD	ØD1	ØD2	ØF	L	L1
-------------	----------------	----	-----	-----	----	---	----

Senza valvola - without valve

PC1101-09-06-BXNV-T	9	9	6.3	17	5	58.5	28
PC1101-09-10-BXNV-T	9	9	9.5	17	6	58.5	28
PC1101-13-10-BXNV-T	13	13	9.5	22	7	36.5	28
PC1101-13-13-BXNV-T	13	13	12.7	22	9	36.5	28
PC1101-19-16-BXNV-T	19	19	16	31	13	96	38
PC1101-19-19-BXNV-T	19	19	19	31	13	96	38

Con valvola - with valve

PC1101-09-06-BYNV-T	9	9	6.3	17	5	58.5	28
PC1101-09-10-BYNV-T	9	9	9.5	17	6	58.5	28
PC1101-13-10-BYNV-T	9	9	9.5	22	7	36.5	28
PC1101-13-13-BYNV-T	13	13	12.7	22	9	36.5	28
PC1101-19-16-BYNV-T	19	19	16	31	13	96	38
PC1101-19-19-BYNV-T	19	19	19	31	13	96	38

PC1105 INNESTO RAPIDO CON PORTA-GOMMA EASY-LOCK 45° - 45° EASY-LOCK HOSE STEM SOCKET

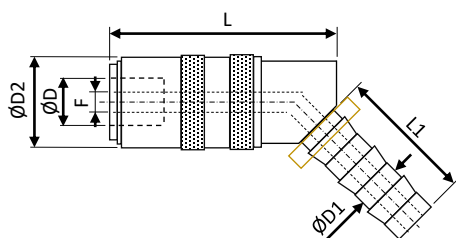

Codice-Code	misura size	ØD	ØD1	ØD2	ØF	L	L1
-------------	----------------	----	-----	-----	----	---	----

Senza valvola - without valve

PC1105-09-06-BXNV-T	9	9	6.3	17	5	42.5	33
PC1105-09-10-BXNV-T	9	9	9.5	17	6	42.5	33
PC1105-13-10-BXNV-T	13	13	9.5	22	7	51	33
PC1105-13-13-BXNV-T	13	13	12.7	22	9	51	33
PC1105-19-16-BXNV-T	19	19	16	31	13	82	38

Con valvola - with valve

PC1105-09-06-BYNV-T	9	9	6.3	17	5	42.5	33
PC1105-09-10-BYNV-T	9	9	9.5	17	6	42.5	33
PC1105-13-10-BYNV-T	13	13	9.5	22	7	51	33
PC1105-13-13-BYNV-T	13	13	12.7	22	10	51	33
PC1105-19-16-BYNV-T	19	19	16	31	13	82	38

PC1109 INNESTO RAPIDO CON PORTA-GOMMA EASY-LOCK 90° - 90° EASY-LOCK HOSE STEM SOCKET

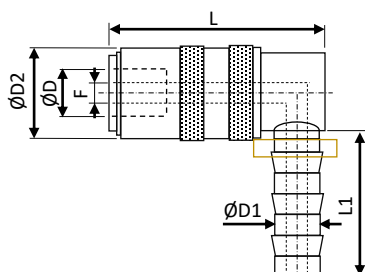

Codice-Code	misura size	ØD	ØD1	ØD2	ØF	L	L1
-------------	----------------	----	-----	-----	----	---	----

Senza valvola - without valve

PC1109-09-06-BXNV-T	9	9	6.3	17	5	42.5	33
PC1109-09-10-BXNV-T	9	9	9.5	17	6	42.5	33
PC1109-13-10-BXNV-T	13	13	9.5	22	7	51	33
PC1109-13-13-BXNV-T	13	13	12.7	22	9	51	33
PC1109-19-16-BXNV-T	19	19	16	31	13	82	38

Con valvola - with valve

PC1109-09-06-BYNV-T	9	9	6.3	17	5	42.5	33
PC1109-09-10-BYNV-T	9	9	9.5	17	6	42.5	33
PC1109-13-10-BYNV-T	13	13	9.5	22	7	51	33
PC1109-13-13-BYNV-T	13	13	12.7	22	10	51	33
PC1109-19-16-BYNV-T	19	19	16	31	13	82	38

Per raccordi rapidi maschio e prolunghe vedere pagg. 15-18
For male plugs and extended male plugs see pag. 15-18

PC1103 INNESTO RAPIDO CON PORTA-GOMMA
HOSE STEM SOCKET

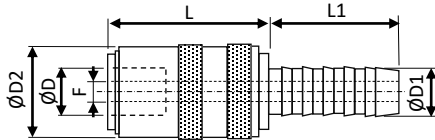

Codice-Code	misura size	ØD	ØD1	ØD2	ØF	L	L1
-------------	-------------	----	-----	-----	----	---	----

Senza valvola - without valve

PC1103-05-05-BXNV-T	5	5	5	10	3.5	35	13.5
PC1103-09-06-BXNV-T	9	9	6	17	5	53	22.5
PC1103-09-09-BXNV-T	9	9	9	17	6	53	22.5
PC1103-09-13-BXNV-T	9	9	13	17	6	53	25
PC1103-13-09-BXNV-T	13	9	9	22	7	61.5	25
PC1103-13-13-BXNV-T	13	13	13	22	9	61.5	25
PC1103-19-13-BXNV-T	19	19	13	31	9	83	25
PC1103-19-19-BXNV-T	19	19	19	31	13	92	34

Con valvola - with valve

PC1103-05-05-BYNV-T	5	5	5	10	3.5	35	13.5
PC1103-09-06-BYNV-T	9	9	6	17	5	53	22.5
PC1103-09-09-BYNV-T	9	9	9	17	6	53	22.5
PC1103-09-13-BYNV-T	9	9	13	17	6	53	25
PC1103-13-09-BYNV-T	9	9	9	17	7	61.5	25
PC1103-13-13-BYNV-T	13	13	13	22	9	61.5	25
PC1103-19-13-BYNV-T	19	19	13	31	9	83	25
PC1103-19-19-BYNV-T	19	19	19	31	13	92	34

PC1107 INNESTO RAPIDO CON PORTA-GOMMA 45°
45° HOSE STEM SOCKET

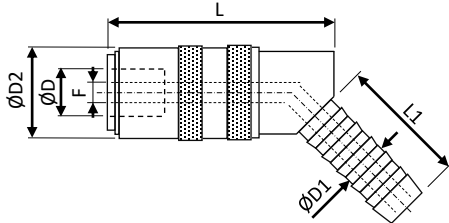

Codice-Code	misura size	ØD	ØD1	ØD2	ØF	L	L1
-------------	-------------	----	-----	-----	----	---	----

Senza valvola - without valve

PC1107-05-05-BXNV-T	5	5	5	10	3.5	41	13.5
PC1107-09-06-BXNV-T	9	9	6	17	5	42.5	25.5
PC1107-09-09-BXNV-T	9	9	9	17	6	42.5	25.5
PC1107-13-09-BXNV-T	13	13	9	22	7	51	30
PC1107-13-13-BXNV-T	13	13	13	22	9	51	30
PC1107-19-19-BXNV-T	19	19	19	31	13	78	36

Con valvola - with valve

PC1107-05-05-BYNV-T	5	5	5	10	3.5	41	13.5
PC1107-09-06-BYNV-T	9	9	6	17	5	42.5	25.5
PC1107-09-09-BYNV-T	9	9	9	17	6	42.5	25.5
PC1107-13-09-BYNV-T	13	13	9	22	7	51	30
PC1107-13-13-BYNV-T	13	13	13	22	9	51	30
PC1107-19-19-BYNV-T	19	19	19	31	13	78	36

PC1111 INNESTO RAPIDO CON PORTA-GOMMA 90° - 90° HOSE STEM SOCKET

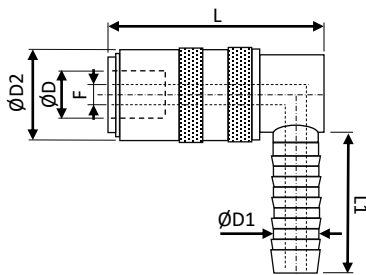

Codice-Code	misura size	ØD	ØD1	ØD2	ØF	L	L1
-------------	-------------	----	-----	-----	----	---	----

Senza valvola - without valve

PC1111-05-05-BXNV-T	5	5	5	10	3.5	41	13.5
PC1111-09-06-BXNV-T	9	9	6	17	5	42.5	25.5
PC1111-09-09-BXNV-T	9	9	9	17	6	42.5	25.5
PC1111-13-09-BXNV-T	13	13	9	22	7	51	30
PC1111-13-13-BXNV-T	13	13	13	22	9	51	30
PC1111-19-19-BXNV-T	19	19	19	31	13	78	34

Con valvola - with valve

PC1111-05-05-BYNV-T	5	5	5	10	3.5	41	13.5
PC1111-09-06-BYNV-T	9	9	6	17	5	42.5	25.5
PC1111-09-09-BYNV-T	9	9	9	17	6	42.5	25.5
PC1111-13-13-BYNV-T	13	13	9	22	7	51	30
PC1111-13-09-BYNV-T	13	13	13	22	9	51	30
PC1111-19-19-BYNV-T	19	19	19	31	13	78	34

Per raccordi rapidi maschio e prolunghe vedere pagg. 15-18
For male plugs and extended male plugs see pag. 15-18

PC1113 INNESTO RAPIDO CON FILETTO MASCHIO BSPP
BSPP MALE THREAD SOCKET

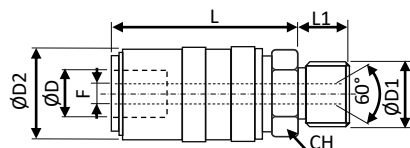

Codice-Code	misura size	CH	ØD	ØD1	ØD2	ØF	L	L1
-------------	----------------	----	----	-----	-----	----	---	----

Senza valvola - without valve

PC1113-09-G14-BXTH-T	9	17	9	G 1/4"	17	6	39	9
PC1113-09-G38-BXTH-T	9	19	9	G 3/8"	17	6	39	9
PC1113-09-M10-BXTH-T	9	17	9	M10x1	17	6	39	7
PC1113-09-M14-BXTH-T	9	17	9	M14x1.5	17	6	39	9
PC1113-09-M16-BXTH-T	9	19	9	M16x1.5	17	6	39	9
PC1113-13-G14-BXTH-T	13	22	13	G 1/4"	22	9	43	9
PC1113-13-G38-BXTH-T	13	22	13	G 3/8"	22	9	43	9
PC1113-13-G12-BXTH-T	13	22	13	G 1/2"	22	9	43	10
PC1113-13-M14-BXTH-T	13	22	13	M14x1.5	22	9	45	11
PC1113-13-M16-BXTH-T	13	24	13	M16x1.5	22	9	43	9
PC1113-19-G12-BXTH-T	19	30	19	G 1/2"	31	13	62	12
PC1113-19-G34-BXTH-T	19	30	19	G 3/4"	31	13	62	16
PC1113-19-M24-BXTH-T	19	30	19	M24x1.5	31	13	62	16

Con valvola - with valve

PC1113-09-G14-BYTH-T	9	17	9	G 1/4"	17	6	39	9
PC1113-09-G38-BYTH-T	9	19	9	G 3/8"	17	6	39	9
PC1113-09-M10-BYTH-T	9	17	9	M10x1	17	6	39	7
PC1113-09-M14-BYTH-T	9	17	9	M14x1.5	17	6	39	9
PC1113-09-M16-BYTH-T	9	19	9	M16x1.5	17	6	39	9
PC1113-13-G14-BYTH-T	13	22	13	G 1/4"	22	9	43	9
PC1113-13-G38-BYTH-T	13	22	13	G 3/8"	22	9	43	9
PC1113-13-G12-BYTH-T	13	22	13	G 1/2"	22	9	43	10
PC1113-13-M14-BYTH-T	13	22	13	M14x1.5	22	9	45	11
PC1113-13-M16-BYTH-T	13	24	13	M16x1.5	22	9	43	9
PC1113-19-G12-BYTH-T	19	30	19	G 1/2"	31	13	62	12
PC1113-19-G34-BYTH-T	19	30	19	G 3/4"	31	13	62	12
PC1113-19-M24-BYTH-T	19	30	19	M24x1.5	31	13	62	12

PC1119 INNESTO RAPIDO CON FILETTO FEMMINA BSPP
BSPP FEMALE THREAD SOCKET

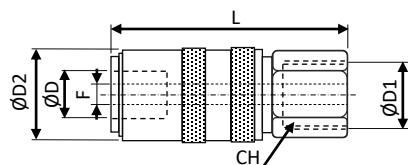

Codice-Code	misura size	CH	ØD	ØD1	ØD2	ØF	L	L1
-------------	----------------	----	----	-----	-----	----	---	----

Senza valvola - without valve

PC1119-09-G14-BXNV-T	9	17	9	G 1/4"	17	6	41.5	9
PC1119-09-G38-BXNV-T	9	21	9	G 3/8"	17	6	42	9
PC1119-09-M10-BXNV-T	9	17	9	M10x1	17	6	41.5	9
PC1119-09-M14-BXNV-T	9	17	9	M14x1.5	17	6	41.5	9
PC1119-13-G14-BXNV-T	13	22	13	G 1/4"	22	9	44.5	9
PC1119-13-G38-BXNV-T	13	17	13	G 3/8"	22	9	46	9
PC1119-13-G12-BXNV-T	13	24	13	G 1/2"	22	9	49	12
PC1119-19-G34-BXNV-T	19	33	19	G 3/4"	31	13	78	16

Con valvola - with valve

PC1119-09-G14-BYNV-T	9	17	9	G 1/4"	17	6	41.5	9
PC1119-09-G38-BYNV-T	9	21	9	G 3/8"	17	6	42	9
PC1119-09-M10-BYNV-T	9	17	9	M10x1	17	6	41.5	9
PC1119-09-M14-BYNV-T	9	17	9	M14x1.5	17	6	41.5	9
PC1119-13-G14-BYNV-T	13	17	13	G 1/4"	22	9	44.5	9
PC1119-13-G38-BYNV-T	13	22	13	G 3/8"	22	9	46	9
PC1119-13-G12-BYNV-T	13	24	13	G 1/2"	22	9	49	12
PC1119-19-G34-BYNV-T	19	33	19	G 3/4"	31	13	78	16



PC1200

Innesti rapidi standard Internazionale, intercambiabili con altri marchi con la stessa denominazione o profilo. Utilizzabili con acqua non pressurizzata fino a 120°C o con olio diatermico fino a 180°C. Pressione massima di esercizio 15 Bar. Per Acqua pressurizzata fino a 180°C selezionare la serie TOP, da pag. 33.

Gamma completa di misure e profili disponibili in pronta consegna.

International Standard Quick couplings, fully interchangeable with other brands with the same plug profile. Can be used with non-pressurized water up to 120°C or diathermic oil up to 180°C. For steam applications select TOP series, from page 33.

CARATTERISTICHE COSTRUTTIVE – CONSTRUCTION FEATURES

Corpo innesto – Socket Body	Ottone – Brass
Ghiera innesto – Sleeve	Ottone (nichelato per versione con valvola) – Brass (nikel plated on shut-off valve version)
Valvola – Valve	Ottone – Brass
Molle – Springs	AISI 301
Sfere – Balls	AISI 420
Raccordo – Plug	Ottone – Brass
O-Rings	FKM (Viton®)

OPTIONALS

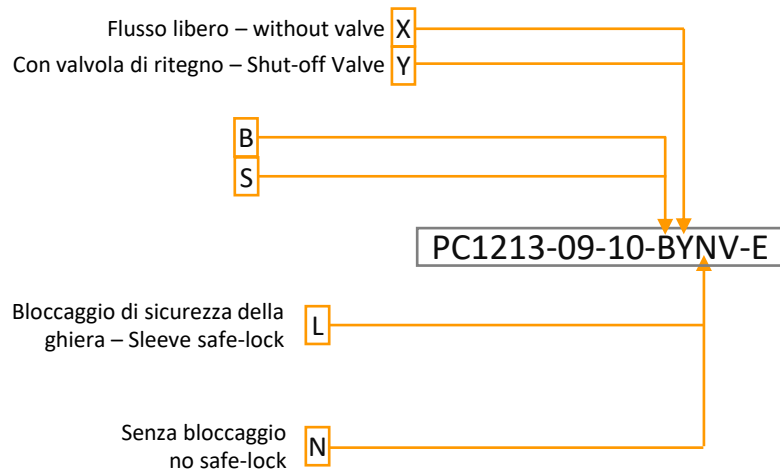

ULTERIORI VARIABILI DI PROFILO – GIUNZIONI, PONTI RIGIDI, ETC. – E MISURE FUORI CATALOGO SONO FORNIBILI SU RICHIESTA. CONTATTARE NOSTRO UFFICIO COMMERCIALE.

FURTHER PROFILES – ADAPTORS, BIDGES, ETC. – AND SIZES NOT IN THE CATALOGUE CAN BE SUPPLIED ON DEMAND. CONTACT OUR SALES OFFICE

PC1201 INNESTO RAPIDO CON PORTA-GOMMA EASY-LOCK - EASY-LOCK HOSE STEM SOCKET

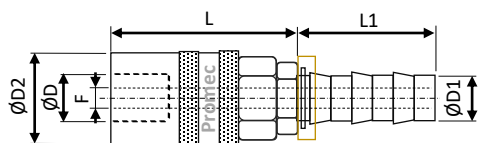

Codice-Code	misura size	ØD	ØD1	ØD2	ØF	L	L1
-------------	----------------	----	-----	-----	----	---	----

Senza valvola - without valve

PC1201-09-06-BXNV-E	6	9.5	6.3	17	4	26	24
PC1201-09-10-BXNV-E	6	9.5	9.5	17	8	26	24
PC1201-13-10-BXNV-E	9	13.6	9.5	23	8	36	28
PC1201-13-13-BXNV-E	9	13.6	12.7	23	10	36	28
PC1201-20-16-BXNV-E	16	20	16	32	13	65	38
PC1201-20-19-BXNV-E	16	20	19	32	15	65	38

Con valvola - with valve

PC1201-09-06-BYNV-E	6	9.5	6.3	17	4	33	24
PC1201-09-10-BYNV-E	6	9.5	9.5	17	8	33	24
PC1201-13-10-BYNV-E	9	13.6	9.5	23	8	40	28
PC1201-13-13-BYNV-E	9	13.6	12.7	23	10	40	28
PC1201-20-16-BYNV-E	16	20	16	32	13	65	38
PC1201-20-19-BYNV-E	16	20	19	32	15	65	38

PC1205 INNESTO RAPIDO CON PORTA-GOMMA EASY-LOCK 45° - 45° EASY-LOCK HOSE STEM SOCKET

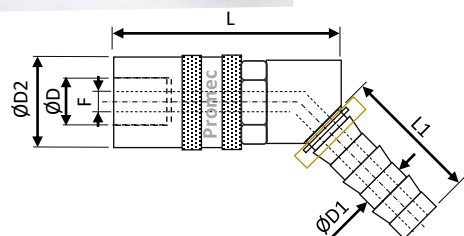

Codice-Code	misura size	ØD	ØD1	ØD2	ØF	L	L1
-------------	----------------	----	-----	-----	----	---	----

Senza valvola - without valve

PC1205-09-06-BXNV-E	6	9.5	6.3	17	4	45.5	24
PC1205-09-10-BXNV-E	6	9.5	9.5	17	8	45.5	24
PC1205-13-10-BXNV-E	9	13.6	9.5	23	8	60	28
PC1205-13-13-BXNV-E	9	13.6	12.7	23	10	60	28
PC1205-20-16-BXNV-E	16	20	16	32	13	79	38
PC1205-20-19-BXNV-E	16	20	19	32	15	79	38

Con valvola - with valve

PC1205-09-06-BYNV-E	6	9.5	6.3	17	4	45.5	24
PC1205-09-10-BYNV-E	6	9.5	9.5	17	8	45.5	24
PC1205-13-10-BYNV-E	9	13.6	9.5	23	8	60	28
PC1205-13-13-BYNV-E	9	13.6	12.7	23	10	60	28
PC1205-20-16-BYNV-E	16	20	16	32	13	79	38
PC1205-20-19-BYNV-E	16	20	19	32	15	79	38

PC1209 INNESTO RAPIDO CON PORTA-GOMMA EASY-LOCK 90° - 90° EASY-LOCK HOSE STEM SOCKET

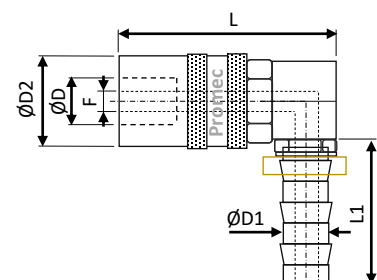

Codice-Code	misura size	ØD	ØD1	ØD2	ØF	L	L1
-------------	----------------	----	-----	-----	----	---	----

Senza valvola - without valve

PC1209-09-06-BXNV-E	6	9.5	6.3	17	4	45.5	23
PC1209-09-10-BXNV-E	6	9.5	9.5	17	8	45.5	23
PC1209-13-10-BXNV-E	9	13.6	9.5	23	8	60	28
PC1209-13-13-BXNV-E	9	13.6	12.7	23	10	60	28
PC1209-20-16-BXNV-E	16	20	16	32	13	79	38
PC1209-20-19-BXNV-E	16	20	19	32	15	79	38

Con valvola - with valve

PC1209-09-06-BYNV-E	6	9.5	6.3	17	4	45.5	23
PC1209-09-10-BYNV-E	6	9.5	9.5	17	8	45.5	23
PC1209-13-10-BYNV-E	9	13.6	9.5	23	8	60	28
PC1209-13-13-BYNV-E	9	13.6	12.7	23	10	60	28
PC1209-20-16-BYNV-E	16	20	16	32	13	79	38
PC1209-20-19-BYNV-E	16	20	19	32	15	79	38

PC1203 INNESTO RAPIDO CON PORTA-GOMMA - HOSE STEM SOCKET

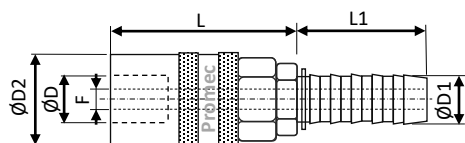

Codice-Code	misura size	ØD	ØD1	ØD2	ØF	L	L1
-------------	-------------	----	-----	-----	----	---	----

Senza valvola - without valve

PC1203-09-06-BXNV-E	6	9.5	6	17	4	27	23
PC1203-09-08-BXNV-E	6	9.5	8	17	6	27	23
PC1203-09-10-BXNV-E	6	9.5	10	17	8	27	23
PC1203-13-10-BXNV-E	9	13.6	10	23	8	33	28
PC1203-13-11-BXNV-E	9	13.6	11	23	9	33	28
PC1203-13-13-BXNV-E	9	13.6	13	23	10	33	28
PC1203-20-16-BXNV-E	16	20	16	32	13	45	27
PC1203-20-19-BXNV-E	16	20	19	32	16	45	27

Con valvola - with valve

PC1203-09-06-BYNV-E	6	9.5	6	17	4	34	23
PC1203-09-08-BYNV-E	6	9.5	8	17	6	34	23
PC1203-09-10-BYNV-E	6	9.5	10	17	8	34	23
PC1203-13-10-BYNV-E	9	13.6	10	23	8	40	28
PC1203-13-11-BYNV-E	9	13.6	11	23	9	40	28
PC1203-13-13-BYNV-E	9	13.6	13	23	10	40	28
PC1203-20-16-BYNV-E	16	20	16	32	13	62	27
PC1203-20-19-BYNV-E	16	20	19	32	16	70	27

PC1207 INNESTO RAPIDO CON PORTA-GOMMA 45° - 45° HOSE STEM SOCKET

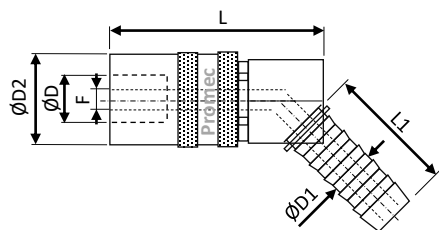

Codice-Code	misura size	ØD	ØD1	ØD2	ØF	L	L1
-------------	-------------	----	-----	-----	----	---	----

Senza valvola - without valve

PC1207-09-06-BXNV-E	6	9.5	6	17	4	45.5	23
PC1207-09-08-BXNV-E	6	9.5	8	17	6	45.5	23
PC1207-09-10-BXNV-E	6	9.5	10	17	8	45.5	23
PC1207-13-10-BXNV-E	9	13.6	10	23	8	60	28
PC1207-13-11-BXNV-E	9	13.6	11	23	9	60	28
PC1207-13-13-BXNV-E	9	13.6	13	23	10	60	28
PC1207-20-16-BXNV-E	16	20	16	32	13	79	27
PC1207-20-19-BXNV-E	16	20	19	32	16	79	27

Con valvola - with valve

PC1207-09-06-BYNV-E	6	9.5	6	17	4	45.5	23
PC1207-09-08-BYNV-E	6	9.5	8	17	6	45.5	23
PC1207-09-10-BYNV-E	6	9.5	10	17	8	45.5	23
PC1207-13-10-BYNV-E	9	13.6	10	23	8	60	28
PC1207-13-11-BYNV-E	9	13.6	11	23	9	60	28
PC1207-13-13-BYNV-E	9	13.6	13	23	10	60	28
PC1207-20-16-BYNV-E	16	20	16	32	13	79	27
PC1207-20-19-BYNV-E	16	20	19	32	16	79	27

PC1211 INNESTO RAPIDO CON PORTA-GOMMA 90° - 90° HOSE STEM SOCKET

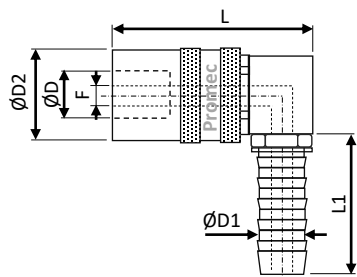

Codice-Code	misura size	ØD	ØD1	ØD2	ØF	L	L1
-------------	-------------	----	-----	-----	----	---	----

Senza valvola - without valve

PC1211-09-06-BXNV-E	6	9.5	6	17	4	45.5	22.5
PC1211-09-08-BXNV-E	6	9.5	8	17	6	45.5	22.5
PC1211-09-10-BXNV-E	6	9.5	10	17	8	45.5	22.5
PC1211-13-10-BXNV-E	9	13.6	10	23	8	60	28
PC1211-13-11-BXNV-E	9	13.6	11	23	9	60	28
PC1211-13-13-BXNV-E	9	13.6	13	23	10	60	28
PC1211-20-16-BXNV-E	16	20	16	32	13	79	27
PC1211-20-19-BXNV-E	16	20	19	32	16	79	27

Con valvola - with valve

PC1211-09-06-BYNV-E	6	9.5	6	17	4	45.5	22.5
PC1211-09-08-BYNV-E	6	9.5	8	17	6	45.5	22.5
PC1211-09-10-BYNV-E	6	9.5	10	17	8	45.5	22.5
PC1211-13-10-BYNV-E	9	13.6	10	23	8	60	28
PC1211-13-11-BYNV-E	9	13.6	11	23	9	60	28
PC1211-13-13-BYNV-E	9	13.6	13	23	10	60	28
PC1211-20-16-BYNV-E	16	20	16	32	13	79	27
PC1211-20-19-BYNV-E	16	20	19	32	16	79	27

PC1213 INNESTO RAPIDO CON FILETTO MASCHIO BSPP (CONO DIN 3863)
BSPP MALE THREAD SOCKET (INNER CONE DIN 3863)

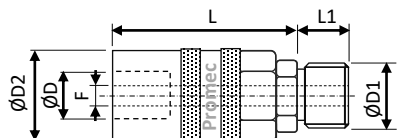

Codice-Code	misura size	CH	ØD	ØD1	ØD2	ØF	L	L1
-------------	----------------	----	----	-----	-----	----	---	----

Senza valvola - without

PC1213-09-G18-BXNV-E	6	17	9.5	G1/8"	17	4	36	8
PC1213-09-G14-BXNV-E	6	17	9.5	G1/4"	17	6	36	8
PC1213-09-G38-BXNV-E	6	17	9.5	G3/8"	17	6	36	8
PC1213-09-M14-BXNV-E	6	17	9.5	M14x1.5	17	6	35	11
PC1213-13-G14-BXNV-E	9	17	13.6	G1/4"	23	9	45	11
PC1213-13-G38-BXNV-E	9	19	13.6	G3/8"	23	9	45	11
PC1213-13-G12-BXNV-E	9	24	13.6	G1/2"	23	9	45	11
PC1213-13-M16-BXNV-E	9	17	13.6	M16x1.5	23	9	45	12
PC1213-13-M18-BXNV-E	9	19	13.6	M18x1.5	23	9	45	13
PC1213-20-G12-BXNV-E	16	27	20	G1/2"	32	16	57	23
PC1213-20-G34-BXNV-E	16	30	20	G3/4"	32	16	57	25

Con valvola - with valve

PC1213-09-G18-BYNV-E	6	17	9.5	G1/8"	17	4	36	8
PC1213-09-G14-BYNV-E	6	17	9.5	G1/4"	17	6	36	8
PC1213-09-G38-BYNV-E	6	17	9.5	G3/8"	17	6	36	8
PC1213-09-M14-BYNV-E	6	17	9.5	M14x1.5	17	6	35	11
PC1213-13-G14-BYNV-E	9	17	13.6	G1/4"	23	9	45	11
PC1213-13-G38-BYNV-E	9	19	13.6	G3/8"	23	9	45	11
PC1213-13-G12-BYNV-E	9	24	13.6	G1/2"	23	9	45	11
PC1213-13-M16-BYNV-E	9	17	13.6	M16x1.5	23	9	45	12
PC1213-13-M18-BYNV-E	9	19	13.6	M18x1.5	23	9	45	13
PC1213-20-G12-BYNV-E	16	27	20	G1/2"	32	16	57	23
PC1213-20-G34-BYNV-E	16	30	20	G3/4"	32	16	57	25

PC1215 INNESTO RAPIDO CON FILETTO MASCHIO BSPP 45° (CONO DIN 3863)
BSPP 45° MALE THREAD SOCKET (INNER CONE DIN 3863)

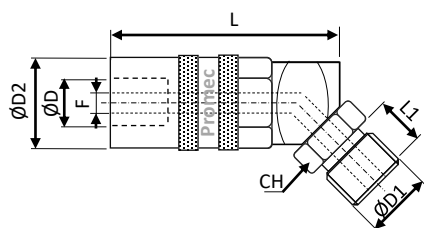

Codice-Code	misura size	CH	ØD	ØD1	ØD2	ØF	L	L1
-------------	----------------	----	----	-----	-----	----	---	----

Senza valvola - without

PC1215-09-G18-BXNV-E	6	17	9.5	G1/8"	17	4	45.5	8
PC1215-09-G14-BXNV-E	6	17	9.5	G1/4"	17	6	45.5	11
PC1215-13-G14-BXNV-E	9	17	13.6	G1/4"	23	9	60	11
PC1215-13-G38-BXNV-E	9	19	13.6	G3/8"	23	9	60	11
PC1215-13-G12-BXNV-E	9	24	13.6	G1/2"	23	9	60	11
PC1215-13-M16-BXNV-E	9	17	13.6	M16x1.5	23	9	60	12
PC1215-20-G12-BXNV-E	16	27	20	G1/2"	32	16	79	12

Con valvola - with valve

PC1215-09-G18-BYNV-E	6	17	9.5	G1/8"	17	4	45.5	8
PC1215-09-G14-BYNV-E	6	17	9.5	G1/4"	17	6	45.5	11
PC1215-13-G14-BYNV-E	9	17	13.6	G1/4"	23	9	60	11
PC1215-13-G38-BYNV-E	9	19	13.6	G3/8"	23	9	60	11
PC1215-13-G12-BYNV-E	9	24	13.6	G1/2"	23	9	60	11
PC1215-13-M16-BYNV-E	9	17	13.6	M16x1.5	23	9	60	12
PC1215-20-G12-BYNV-E	16	27	20	G1/2"	32	16	79	12

PC1217 INNESTO RAPIDO CON FILETTO MASCHIO BSPP 90° (CONO DIN 3863)
BSPP 90° MALE THREAD SOCKET (INNER CONE DIN 3863)

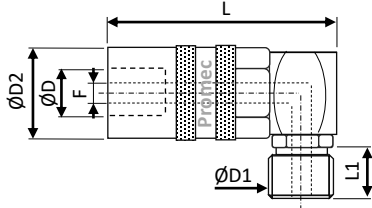
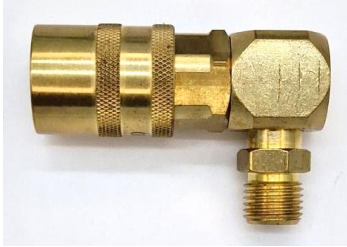

Codice-Code	misura size	CH	ØD	ØD1	ØD2	ØF	L	L1
-------------	-------------	----	----	-----	-----	----	---	----

Senza valvola - without

PC1217-09-G18-BXNV-E	6	17	9.5	G1/8"	17	4	45.5	8
PC1217-09-G14-BXNV-E	6	17	9.5	G1/4"	17	6	45.5	11
PC1217-13-G14-BXNV-E	9	17	13.6	G1/4"	23	9	60	11
PC1217-13-G38-BXNV-E	9	19	13.6	G3/8"	23	9	60	11
PC1217-13-G12-BXNV-E	9	24	13.6	G1/2"	23	9	60	11
PC1217-13-M16-BXNV-E	9	17	13.6	M16x1.5	23	9	60	12
PC1217-20-G12-BXNV-E	16	27	20	G1/2"	32	16	79	12

Con valvola - with valve

PC1217-09-G18-BYNV-E	6	17	9.5	G1/8"	17	4	45.5	8
PC1217-09-G14-BYNV-E	6	17	9.5	G1/4"	17	6	45.5	11
PC1217-13-G14-BYNV-E	9	17	13.6	G1/4"	23	9	60	11
PC1217-13-G38-BYNV-E	9	19	13.6	G3/8"	23	9	60	11
PC1217-13-G12-BYNV-E	9	24	13.6	G1/2"	23	9	60	11
PC1217-13-M16-BYNV-E	9	17	13.6	M16x1.5	23	9	60	12
PC1217-20-G12-BYNV-E	16	27	20	G1/2"	32	16	79	12

PC1219 INNESTO RAPIDO CON FILETTO FEMMINA BSPP
BSPP FEMALE THREAD SOCKET

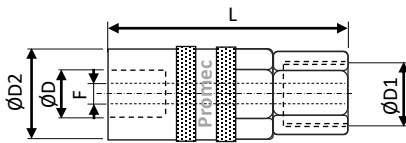
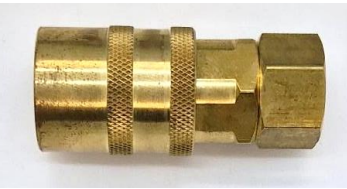

Codice-Code	misura size	CH	ØD	ØD1	ØD2	ØF	L	L1
-------------	-------------	----	----	-----	-----	----	---	----

Senza valvola - without

PC1219-09-G18-BXNV-E	6	17	9.5	G1/8"	17	6	40	-
PC1219-09-G14-BXNV-E	6	17	9.5	G1/4"	17	6	42	-
PC1219-09-G38-BXNV-E	6	17	9.5	G3/8"	17	6	43	-
PC1219-09-M14-BXNV-E	6	17	9.5	M14x1.5	17	6	42	-
PC1219-13-G14-BXNV-E	9	17	13.6	G1/4"	23	6	52	-
PC1219-13-G38-BXNV-E	9	19	13.6	G3/8"	23	9	52	-
PC1219-13-G12-BXNV-E	9	24	13.6	G1/2"	23	9	57	-
PC1219-20-G12-BXNV-E	16	27	20	G1/2"	32	16	74.5	-
PC1219-20-G34-BXNV-E	16	30	20	G3/4"	32	16	76.5	-

Con valvola - with valve

PC1219-09-G18-BYNV-E	6	17	9.5	G1/8"	17	6	40	-
PC1219-09-G14-BYNV-E	6	17	9.5	G1/4"	17	6	42	-
PC1219-09-G38-BYNV-E	6	17	9.5	G3/8"	17	6	43	-
PC1219-09-M14-BYNV-E	6	17	9.5	M14x1.5	17	6	42	-
PC1219-13-G14-BYNV-E	9	17	13.6	G1/4"	23	6	52	-
PC1219-13-G38-BYNV-E	9	19	13.6	G3/8"	23	9	52	-
PC1219-13-G12-BYNV-E	9	24	13.6	G1/2"	23	9	57	-
PC1219-20-G12-BYNV-E	16	27	20	G1/2"	32	16	74.5	-
PC1219-20-G34-BYNV-E	16	30	20	G3/4"	32	16	76.5	-

PC1231 INNESTO RAPIDO PER PONTE - BRIDGE SOCKET

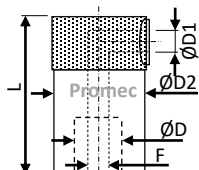
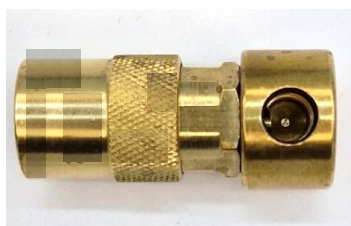

Codice-Code	misura size	ØD	ØD1	ØD2	ØF	L	L1
-------------	-------------	----	-----	-----	----	---	----

Senza valvola - without

PC1231-09-08-BXNV-E	6	9.5	8	17	6	41	-
PC1231-13-08-BXNV-E	9	13.6	8	23	6	41	-
PC1231-20-14-BXNV-E	16	20	14	32	12	55	-

Con valvola - with valve

PC1231-09-08-BYNV-E	6	9.5	8	17	6	125	41
PC1231-13-08-BYNV-E	9	13.6	8	23	6	125	41
PC1231-20-14-BYNV-E	16	20	14	32	12	125	55

PC1290 TUBO LISCIO PER PONTE - STRAIGHT TUBE FOR BRIDGE

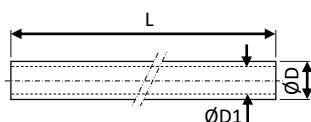

Codice-Code	misura size	ØD	ØD1	ØD2	ØF	L	L1
-------------	-------------	----	-----	-----	----	---	----

PC1290-08-06-250-B-E	-	8	6	-	-	250	-
PC1290-08-06-500-B-E	-	8	6	-	-	500	-
PC1290-10-08-250-B-E	-	10	8	-	-	250	-
PC1290-10-08-500-B-E	-	10	8	-	-	500	-
PC1290-14-10-500-B-E	-	14	12	-	-	500	-

PC1202 NIPPO CON PORTAGOMMA EASY-LOCK - EASY-LOCK HOSE STEM PLUG

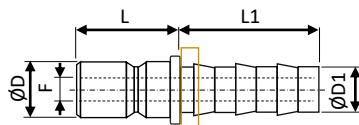

Codice-Code	misura size	ØD	ØD1	ØD2	ØF	L	L1
-------------	-------------	----	-----	-----	----	---	----

Senza valvola - without valve

PC1202-09-10-B-E	6	9.4	9.5	-	5	14	24
PC1202-09-13-B-E	6	9.4	12.7	-	6	14	24
PC1202-13-10-B-E	9	13.5	9.5	-	8	21	24
PC1202-13-13-B-E	9	13.5	12.7	-	9	21	28
PC1202-20-13-B-E	16	19.8	12.7	-	9	23	28
PC1202-20-19-B-E	16	19.8	19	-	15	23	38

PC1214 NIPPLO FILETTO MASCHIO CILINDRICO (CONO DIN 3863) CON TEFLON
PARALLEL MALE THREAD PLUG (INNER CONE DIN 3863) TAPERED

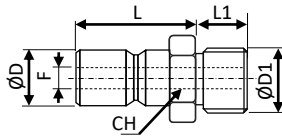

Codice-Code	misura size	CH	ØD	ØD1	ØF	L	L1
-------------	-------------	----	----	-----	----	---	----

Senza valvola - without valve

PC1214-09-G18-B-E	6	13	9.4	G1/8"	6	17	7
PC1214-09-G14-B-E	6	16	9.4	G1/4"	6	19	8
PC1214-09-G38-B-E	6	19	9.4	G3/8"	6	21	10
PC1214-09-M10-B-E	6	11	9.4	M10x1.5	6	17	7
PC1214-09-M14-B-E	6	14	9.4	M14x1.5	6	19	8
PC1214-13-G18-B-E	9	14	13.5	G1/8"	9	25	9
PC1214-13-G14-B-E	9	14	13.5	G1/4"	9	25	11
PC1214-13-G38-B-E	9	17	13.5	G3/8"	9	26	12
PC1214-13-G12-B-E	9	22	13.5	G1/2"	9	26	14
PC1214-13-M14-B-E	9	14	13.5	M14x1.5	9	25	11
PC1214-20-G12-B-E	16	22	19.8	G1/2"	15	24.5	14
PC1214-20-G34-B-E	16	27	19.8	G3/4"	15	25.5	16

Con valvola - with valve

PC1222-09-M014-BYV-T	6	15	9.4	M14x1.5	6	15	11
PC1214-13-M014-BYV-T	9	15	13.5	M14x1.5	9	20.5	9.5
PC1214-13-M016-BYV-T	9	17	13.5	M16x1.5	9	21.5	10.5

PC1214 NIPPLO FILETTO MASCHIO CILINDRICO (CONO DIN 3863) NICHELATO
NIKEL PLATED PARALLEL MALE THREAD PLUG (INNER CONE DIN 3863)

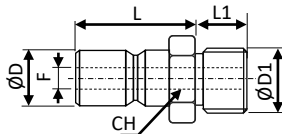

Codice-Code	misura size	CH	ØD	ØD1	ØF	L	L1
-------------	-------------	----	----	-----	----	---	----

Senza valvola - without valve

PC1214-09-G018-B-T	6	11	9.4	G1/8"	6	13	9
PC1214-09-G014-B-T	6	14	9.4	G1/4"	6	13	9
PC1214-09-G038-B-T	6	17	9.4	G3/8"	6	12	10
PC1214-13-G018-B-T	9	15	13.5	G1/8"	6	20	7
PC1214-13-G014-B-T	9	15	13.5	G1/4"	9	20	9
PC1214-13-G038-B-T	9	17	13.5	G3/8"	9	20	9
PC1214-13-G012-B-T	9	22	13.5	G1/2"	9	20	12
PC1214-13-G034-B-T	9	27	13.5	G3/4"	9	20.5	16

Con valvola - with valve

PC1214-09-G014-BYV-T	6	14	9.4	G1/4"	6	14.5	11
PC1214-09-G038-BYV-T	6	17	9.4	G3/8"	6	14.5	11
PC1214-13-G014-BYV-T	9	15	13.5	G1/4"	6	20.5	9.5
PC1214-13-G038-BYV-T	9	17	13.5	G3/8"	9	20.5	13.5

PC1222 NIPPO FILETTO MASCHIO BSPT CON TEFLON
BSPT MALE THREAD TAPERED PLUG

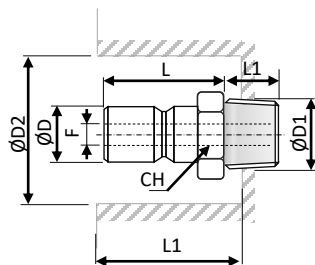

Codice-Code	misura size	CH	ØD	ØD1	ØF	L	L1
-------------	-------------	----	----	-----	----	---	----

Senza valvola - without valve

PC1222-09-R18-B-E	6	13	9.4	R1/8"	6	17	7
PC1222-09-R14-B-E	6	16	9.4	R1/4"	6	19	8
PC1222-09-R38-B-E	6	19	9.4	R3/8"	6	21	10
PC1222-13-R14-B-E	9	16	13.5	R1/4"	9	25	11
PC1222-13-R38-B-E	9	19	13.5	R3/8"	9	26	12
PC1222-13-R12-B-E	9	24	13.5	R1/2"	9	26	14
PC1222-20-R14-B-E	16	21	19.8	R1/4"	9	24.5	11
PC1222-20-R38-B-E	16	21	19.8	R3/8"	13	24.5	12
PC1222-20-R12-B-E	16	22	19.8	R1/2"	15	24.5	14
PC1222-20-R34-B-E	16	29	19.8	R3/4"	15	25.5	16

Con valvola - with valve

PC1222-09-R14-BYV-E	6	16	9.4	R1/4"	6	17	7
PC1222-09-R38-BYV-E	6	19	9.4	R3/8"	6	19	8
PC1222-13-R14-BYV-E	9	16	13.5	R1/4"	9	25	8
PC1222-13-R38-BYV-E	9	19	13.5	R3/8"	9	26	8
PC1222-13-R12-BYV-E	9	24	13.5	R1/2"	9	26	14
PC1222-20-R12-BYV-E	16	22	19.8	R1/2"	15	28	14
PC1222-20-R34-BYV-E	16	29	19.8	R3/4"	15	32	16

PC1222 NIPPO FILETTO MASCHIO BSPT NICHELATO
NIKEL PLATED BSPT MALE THREAD TAPERED PLUG

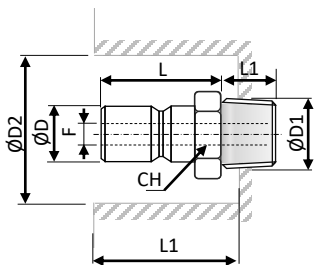

Codice-Code	misura size	CH	ØD	ØD1	ØF	L	L1
-------------	-------------	----	----	-----	----	---	----

Senza valvola - without valve

PC1222-09-R018-B-T	6	11	9.4	R1/8"	6	14	11
PC1222-09-R014-B-T	6	14	9.4	R1/4"	6	14	12
PC1222-09-R038-B-T	6	19	9.4	R3/8"	6	21	9
PC1222-13-R014-B-T	9	15	14	R1/4"	9	20	12
PC1222-13-R038-B-T	9	17	14	R3/8"	9	20	12
PC1222-13-R012-B-T	9	22	14	R1/2"	9	26	13

Con valvola - with valve

PC1222-09-R014-BYV-T	6	14	9.4	R1/4"	6	14.5	14
PC1222-09-R038-BYV-T	6	17	9.4	R3/8"	6	15	11
PC1222-13-R038-BYV-T	9	17	14	R3/8"	9	20.5	14

PC1226 NIPPLO FILETTO MASCHIO BSPT 90° - BSPT 90° MALE THREAD PLUG

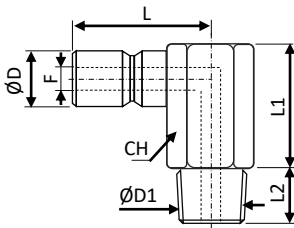

Codice-Code | misura size | CH | ØD | ØD1 | ØF | L | L1 | L2

Senza valvola - without valve

PC1226-09-R18-B-E	6	11	9.4	6	R1/	23	16	11
PC1226-09-R14-B-E	6	11	9.4	6	R1/	23	16	11
PC1226-09-R38-B-E	6	15	9.4	6	R3/	23	23	11
PC1226-09-M10-B-E	6	17	9.4	6	M1	23	23	11
PC1226-09-M14-B-E	6	17	9.4	6	M1	23	23	11
PC1226-13-R14-B-E	9	15	13.5	9	R1/	24	22	12
PC1226-13-R38-B-E	9	17	13.5	9	R3/	24	22	12

PC1230 NIPPLO FILETTO FEMMINA BSPP
BSPP FEMALE THREAD PLUG

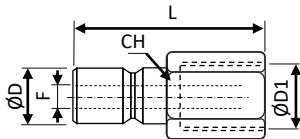

Codice-Code | misura size | CH | ØD | ØD1 | ØF | L | L1 | L2

Senza valvola - without valve

PC1230-09-G18-B-E	6	13	9.4	6	G1	26	-	-
PC1230-09-G14-B-E	6	16	9.4	6	G1	26	-	-
PC1230-09-G38-B-E	6	19	9.4	6	G3	26	-	-
PC1230-13-G14-B-E	9	16	13.5	9	G1	27	-	-
PC1230-13-G38-B-E	9	19	13.5	9	G3	28	-	-
PC1230-20-G12-B-E	16	24	19.8	15	G1	35	-	-

PC1234 NIPPLO PROLUNGATO LISCIO
EXTENDED STRAIGHT TUBE PLUG

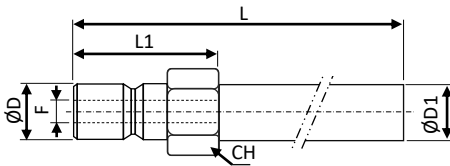

Codice-Code	misura size	CH	ØD	ØD1	ØF	L	L1	L2
PC1234-09-10-063-E	6	11	9.4	10	6	63	17	-
PC1234-09-10-100-E	6	11	9.4	10	6	100	17	-
PC1234-09-10-120-E	6	11	9.4	10	6	120	17	-
PC1234-09-10-240-E	6	11	9.4	10	6	240	17	-
PC1234-09-10-360-E	6	11	9.4	10	6	360	17	-
PC1234-13-14-150-E	9	15	13.5	14	9	150	23	-
PC1234-13-14-300-E	9	15	13.5	14	9	300	23	-
PC1234-13-14-450-E	9	15	13.5	14	9	450	23	-
PC1234-20-14-500-E	16	22	19.8	21	15	500	33	-
PC1234-20-14-800-E	16	22	19.8	21	15	800	33	-

PC1238 NIPPLO PROLUNGATO ESTREMITA' FILETTO MASCHIO BSPT
EXTENDED STRAIGHT TUBE AND BSPT MALE THREAD PLUG

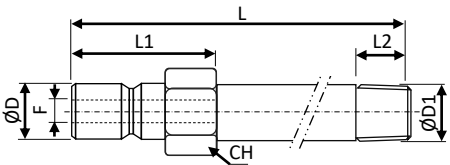

Codice-Code	misura size	CH	ØD	ØD1	ØF	L	L1	L2
PC1238-09R18-100-E	6	11	9.4	R1/8"	6	100	17	7
PC1238-09R18-150-E	6	11	9.4	R1/8"	6	150	17	7
PC1238-09R18-200-E	6	11	9.4	R1/8"	6	200	17	7
PC1238-09R14-100-E	6	14	9.4	R1/4"	6	100	17	9
PC1238-09R14-150-E	6	14	9.4	R1/4"	6	150	17	9
PC1238-09R14-200-E	6	14	9.4	R1/4"	6	200	17	9
PC1238-09R14-250-E	6	14	9.4	R1/4"	6	250	17	9
PC1238-09M10-100-E	6	11	9.4	M10x1	6	100	17	9
PC1238-13R14-100-E	9	15	13.5	R1/4"	9	100	23	9
PC1238-13R14-150-E	9	15	13.5	R1/4"	9	150	23	9
PC1238-13R14-200-E	9	15	13.5	R1/4"	9	200	23	9
PC1238-13R14-250-E	9	15	13.5	R1/4"	9	250	23	9
PC1238-13R38-100-E	9	17	13.5	R3/8"	9	100	23	9
PC1238-13R38-150-E	9	17	13.5	R3/8"	9	150	23	9
PC1238-13R38-200-E	9	17	13.5	R3/8"	9	200	23	9
PC1238-13R38-250-E	9	17	13.5	R3/8"	9	250	23	9
PC1238-13R12-100-E	9	22	13.5	R1/2"	9	100	23	9
PC1238-13M14-100-E	9	17	13.5	M14x1.5	9	100	23	9



PC1200-T

Innesti rapidi standard Internazionale, intercambiabili con altri marchi con la stessa denominazione o profilo. Utilizzabili con acqua non pressurizzata fino a 150°C o con olio diatermico fino a 200°C. Pressione massima di esercizio 15 Bar. Con la versione «Temp-Secure®» possibilità di utilizzo con acqua pressurizzata fino a 180°C.

International Standard Quick couplings, fully interchangeable with other brands with the same plug profile. Can be used with non-pressurized water up to 150°C or diathermic oil up to 200°C. If selected «Temp-Secure®» version it can be used with steam up to 180°C.

CARATTERISTICHE COSTRUTTIVE – CONSTRUCTION FEATURES

Corpo – Socket Body	Ottone – Brass (Acciaio Inox opzionale - Stainless Steel Option)
Ghiera – Sleeve	Ottone; ottone nichelato per versione senza valvola – Brass; Nickel Plated Brass for version without valve (Acciaio Inox opzionale - Stainless Steel Option)
Valvola – Valve	Ottone – Brass
Molle – Springs	Acciaio Inox – Stainless Steel
Sfere – Balls	Acciaio Inox – Stainless Steel
Nipplo – Nipple	Ottone – Brass (Acciaio Inox opzionale - Stainless Steel Option)
Standard O-Rings	FKM (FKMH opzionale – FKMH Opional)

OPTIONALS

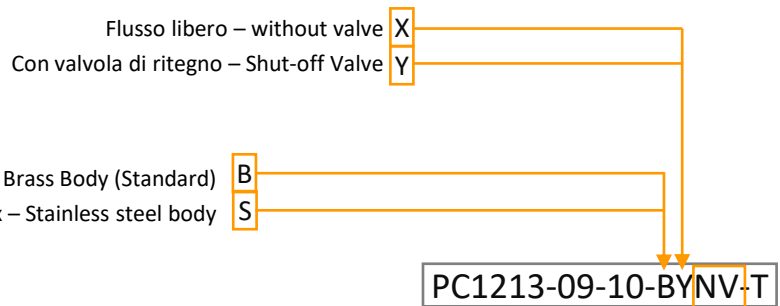

Sfondo ottone giallo = disconnesso
Yellow brass background = disconnected



Sfondo verde = connesso
Green background = connected

PER APPLICAZIONI CON ACQUA PRESSURIZZATA O VAPORE SOSTITUIRE «NV» CON «TH» NEL CODICE. L'INNESTO SARA' DOTATO DI GUARNIZIONI SPECIALI E SISTEMA DI BLOCCAGGIO DI SICUREZZA.

FOR APPLICATION WITH PRESSURIZED WATER OR STEAM REPLACE THE CODE SECTION «NV» WITH «TH». IN THIS CASE THE SOCKET WILL BE EQUIPPED WITH SPECIAL SEALS AND A SAFE-LOCK SYSTEM.

Standard NV

ULTERIORI VARIABILI DI PROFILO – GIUNZIONI, PONTI RIGIDI, ETC. – E MISURE FUORI CATALOGO SONO FORNIBILI SU RICHIESTA. CONTATTARE NOSTRO UFFICIO COMMERCIALE.
FURTHER PROFILES – ADAPTORS, BIDGES, ETC. – AND SIZES NOT IN THE CATALOGUE CAN BE SUPPLIED ON DEMAND. CONTACT OUR SALES OFFICE

PC1201 INNESTO RAPIDO CON PORTA-GOMMA EASY-LOCK
EASY-LOCK HOSE STEM SOCKET

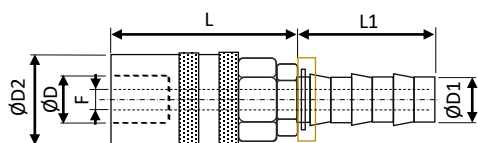

Codice-Code	misura size	ØD	ØD1 mm-inch	ØD2	ØF	L	L1
-------------	-------------	----	-------------	-----	----	---	----

Senza valvola - without valve

PC1201-09-06-BXNV-T	6	9.4	6.3	17	5	28.5	25.5
PC1201-09-10-BXNV-T	6	9.4	9.5	17	6	28.5	25.5
PC1201-13-10-BXNV-T	9	13.5	9.5	22	6	36.5	25
PC1201-13-13-BXNV-T	9	13.5	12.7	22	9	36.5	25

Con valvola - with valve

PC1201-09-06-BYNV-T	6	9.4	6.3	17	5	28.5	25.5
PC1201-09-10-BYNV-T	6	9.4	9.5	17	6	28.5	25.5
PC1201-13-10-BYNV-T	9	13.5	9.5	22	6	36.5	25
PC1201-13-13-BYNV-T	9	13.5	12.7	22	9	36.5	25

PC1205 INNESTO RAPIDO CON PORTA-GOMMA EASY-LOCK 45°
45° EASY-LOCK HOSE STEM SOCKET



Ghiera nichelata per versione senza valvola
Nikel-plated sleeve for without valve version

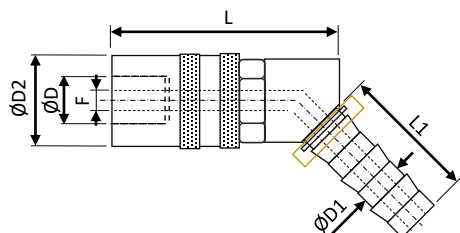

Codice-Code	misura size	ØD	ØD1 mm-inch	ØD2	ØF	L	L1
-------------	-------------	----	-------------	-----	----	---	----

Senza valvola - without valve

PC1205-09-10-BXNV-T	6	9.4	9.5	17	6	40.5	25.5
PC1205-13-10-BXNV-T	9	13.5	12.7	22	9	51	30
PC1205-13-13-BXNV-T	9	13.5	12.7	22	9	51	30

Con valvola - with valve

PC1205-09-10-BYNV-T	6	9.4	9.5	17	6	40.5	25.5
PC1205-13-10-BYNV-T	9	13.5	12.7	22	9	51	30
PC1205-13-13-BYNV-T	9	13.5	12.7	22	9	51	30

PC1209 INNESTO RAPIDO CON PORTA-GOMMA EASY-LOCK 90°
90° EASY-LOCK HOSE STEM SOCKET



Ghiera nichelata per versione senza valvola
Nikel-plated sleeve for without valve version

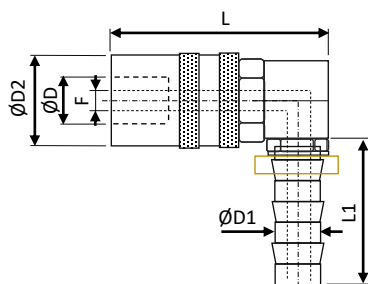

Codice-Code	misura size	ØD	ØD1 mm-inch	ØD2	ØF	L	L1
-------------	-------------	----	-------------	-----	----	---	----

Senza valvola - without valve

PC1209-09-10-BXNV-T	6	9.4	9.5	17	6	40.5	25.5
PC1209-13-10-BXNV-T	9	13.5	12.7	22	9	51	30
PC1209-13-13-BXNV-T	9	13.5	12.7	22	9	51	30

Con valvola - with valve

PC1209-09-10-BYNV-T	6	9.4	9.5	17	6	40.5	25.5
PC1209-13-10-BYNV-T	9	13.5	12.7	22	9	51	30
PC1209-13-13-BYNV-T	9	13.5	12.7	22	9	51	30

PC1203 INNESTO RAPIDO CON PORTA-GOMMA STANDARD
STANDARD HOSE STEM SOCKET

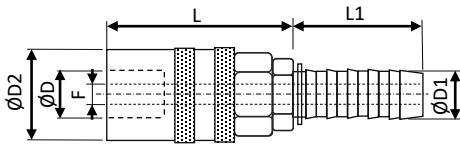

Codice-Code	misura size	ØD	ØD1 mm-inch	ØD2	ØF	L	L1
-------------	----------------	----	----------------	-----	----	---	----

Senza valvola - without valve

PC1203-09-06-BXNV-T	6	9.4	6	17	4.5	28.5	22.5
PC1203-09-09-BXNV-T	6	9.4	9	17	6	28.5	22.5
PC1203-09-13-BXNV-T	6	9.4	13	17	6	28.5	22.5
PC1203-13-09-BXNV-T	9	13.5	9	22	7	36.5	25
PC1203-13-13-BXNV-T	9	13.5	13	22	9	36.5	25

Con valvola - with valve

PC1203-09-06-BYNV-T	6	9.4	6	17	4.5	28.5	22.5
PC1203-09-09-BYNV-T	6	9.4	9	17	6	28.5	22.5
PC1203-09-13-BYNV-T	6	9.4	13	17	6	28.5	22.5
PC1203-13-09-BYNV-T	9	13.5	9	22	7	36.5	25
PC1203-13-13-BYNV-T	9	13.5	13	22	9	36.5	25

PC1207 INNESTO RAPIDO CON PORTA-GOMMA STANDARD 45°
45° STANDARD HOSE STEM SOCKET

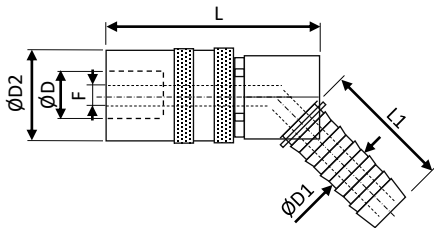

Codice-Code	misura size	ØD	ØD1 mm-inch	ØD2	ØF	L	L1
-------------	----------------	----	----------------	-----	----	---	----

Senza valvola - without valve

PC1207-09-06-BXNV-T	6	9.4	6	17	4.5	40.5	25.5
PC1207-09-09-BXNV-T	6	9.4	9	17	6	40.5	25.5
PC1207-13-09-BXNV-T	9	13.5	9	22	7	51	30
PC1207-13-13-BXNV-T	9	13.5	13	22	9	51	30

Con valvola - with valve

PC1207-09-06-BYNV-T	6	9.4	6	17	4.5	40.5	25.5
PC1207-09-10-BYNV-T	6	9.4	9	17	6	40.5	25.5
PC1207-13-09-BYNV-T	9	13.5	9	22	7	51	30
PC1207-13-13-BYNV-T	9	13.5	13	22	9	51	30

PC1211 INNESTO RAPIDO CON PORTA-GOMMA STANDARD 90°
WITH 90° STANDARD HOSE STEM SOCKET

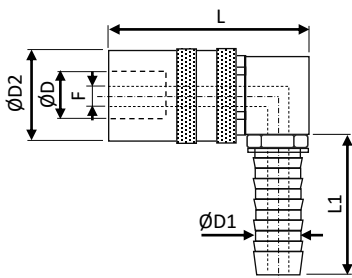

Codice-Code	misura size	ØD	ØD1 mm-inch	ØD2	ØF	L	L1
-------------	----------------	----	----------------	-----	----	---	----

Senza valvola - without valve

PC1211-09-06-BXNV-T	6	9.4	6	17	4.5	40.5	25.5
PC1211-09-09-BXNV-T	6	9.4	9	17	6	40.5	25.5
PC1211-13-09-BXNV-T	9	13.5	9	22	7	51	30
PC1211-13-13-BXNV-T	9	13.5	13	22	9	51	30

Con valvola - with valve

PC1211-09-06-BYNV-T	6	9.4	6	17	4.5	40.5	25.5
PC1211-09-09-BYNV-T	6	9.4	9	17	6	40.5	25.5
PC1211-13-09-BYNV-T	9	13.5	9	22	7	51	30
PC1211-13-13-BYNV-T	9	13.5	13	22	9	51	30

PC1213 INNESTO RAPIDO CON FILETTO MASCHIO BSPP (CONO DIN 3863)
BSPP MALE THREAD SOCKET (INNER CONE DIN 3863)

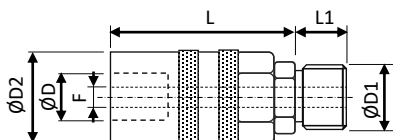

Codice-Code	misura size	CH	ØD	ØD1	ØD2	ØF	L	L1
-------------	-------------	----	----	-----	-----	----	---	----

Senza valvola - without valve

PC1213-09-G14-BXNV-T	6	17	9.4	G1/4"	17	6	33	13
PC1213-09-G38-BXNV-T	6	19	9.4	G3/8"	17	6	33	13
PC1213-13-G14-BXNV-T	9	22	13.5	G1/4"	22	9	43	9
PC1213-13-G38-BXNV-T	9	22	13.5	G3/8"	22	9	43	9
PC1213-13-G12-BXNV-T	9	24	13.5	G1/2"	22	9	43	10

Con valvola - with valve

PC1213-09-G14-BYNV-T	6	17	9.4	G1/4"	17	6	33	13
PC1213-09-G38-BYNV-T	6	19	9.4	G3/8"	17	6	33	13
PC1213-13-G14-BYNV-T	9	22	13.5	G1/4"	22	9	43	9
PC1213-13-G38-BYNV-T	9	22	13.5	G3/8"	22	9	43	9
PC1213-13-G12-BYNV-T	9	24	13.5	G1/2"	22	9	43	10

PC1219 INNESTO RAPIDO CON FILETTO FEMMINA BSPP
BSPP FEMALE THREAD SOCKET

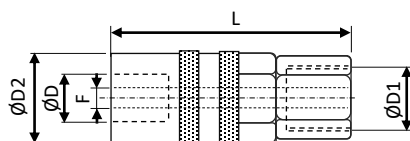

Codice-Code	misura size	CH	ØD	ØD1	ØD2	ØF	L	L1
-------------	-------------	----	----	-----	-----	----	---	----

Senza valvola - without valve

PC1219-09-G14-BXNV-T	6	17	9.4	G1/4"	17	6	40	9
PC1219-09-G38-BXNV-T	6	21	9.4	G3/8"	17	6	40	9
PC1219-09-M14-BXNV-T	6	17	9.4	M14x1.5	17	6	42	10
PC1219-13-G14-BXNV-T	9	17	13.5	G1/4"	22	6	44.5	9
PC1219-13-G38-BXNV-T	9	22	13.5	G3/8"	22	9	46	9
PC1219-13-G12-BXNV-T	9	24	13.5	G1/2"	22	9	49	12

Con valvola - with valve

PC1219-09-G18-BYNV-T	6	17	9.4	G1/4"	17	6	40	9
PC1219-09-G14-BYNV-T	6	21	9.4	G3/8"	17	6	40	9
PC1219-09-M14-BYNV-T	6	17	9.4	M14x1.5	17	6	42	10
PC1219-13-G14-BYNV-T	9	17	13.5	G1/4"	22	6	44.5	9
PC1219-13-G38-BYNV-T	9	22	13.5	G3/8"	22	9	46	9
PC1219-13-G12-BYNV-T	9	24	13.5	G1/2"	22	9	49	12



PC1300

Innesti rapidi serie Francese, intercambiabili con altri marchi con la stessa denominazione o profilo.

French Standard Quick couplings. Fully interchangeable with other brands with the same plug profile.

CARATTERISTICHE DI FUNZIONAMENTO – TECHNICAL FEATURES

Temperatura max. di esercizio:	acqua +140°C; olio diatermico +180°C con guarnizioni standard FKM
Pressione max. di esercizio:	16 Bar
Max working temperature:	water +140°C; diathermic oil +180°C with FKM standard seals
Max. working pressure:	16 Bar

Diametri e passaggio flusso:
Size and flow size:

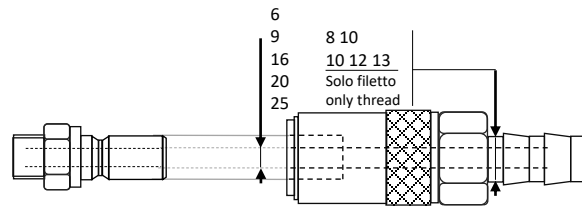

CARATTERISTICHE COSTRUTTIVE – CONSTRUCTION FEATURES

Corpo – Socket Body	Ottone – Brass
Ghiera – Sleeve	Acciaio Inox – Stainless Steel
Valvola – Valve	Ottone-Brass
Molle – Springs	Acciaio Inox – Stainless Steel
Sfere – Balls	Acciaio Inox – Stainless Steel
Nipplo – Nipple	Ottone per ØF fino a 16. Acciaio inox da ØF 20 in su – Brass for ØF up to 16. Stainless steel for ØF 20 and higher
O-Rings	FKM

OPTIONALS

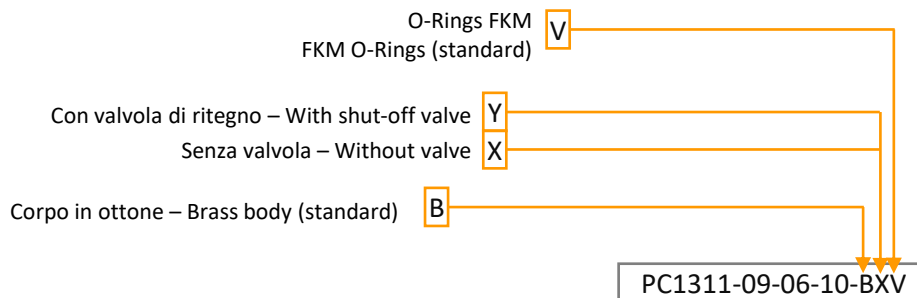

PC1301 INNESTO RAPIDO CON PORTA-GOMMA EASY-LOCK
EASY-LOCK HOSE STEM SOCKET

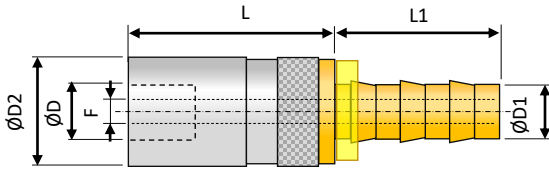

Codice-Code	misura size	ØD	ØD1	ØD2	ØF	L	L1
-------------	-------------	----	-----	-----	----	---	----

Senza valvola - without valve

PC1301-06-10-BXNV	6	9.5	9.5	19	6	36	24
PC1301-09-10-BXNV	9	13.8	9.5	25	9	41.5	24
PC1301-09-13-BXNV	9	17.8	12.7	25	12	41.5	28
PC1301-12-13-BXNV	12	17.8	12.7	31	12	54	38
PC1301-16-16-BXNV	16	22.4	16	38	12	54	38
PC1301-16-19-BXNV	16	22.4	19	38	12	54	38

Con valvola - with valve

PC1301-06-10-BYNV	6	9.5	9.5	19	6	36	24
PC1301-09-10-BYNV	9	13.8	9.5	25	9	41.5	24
PC1301-09-13-BYNV	9	17.8	12.7	25	12	41.5	28
PC1301-12-13-BYNV	12	17.8	12.7	31	12	54	38
PC1301-12-13-BYNV	16	22.4	16	38	12	54	38
PC1301-12-16-BYNV	16	22.4	19	38	12	54	38

PC1303 INNESTO RAPIDO CON PORTA-GOMMA STANDARD
STANDARD HOSE STEM SOCKET

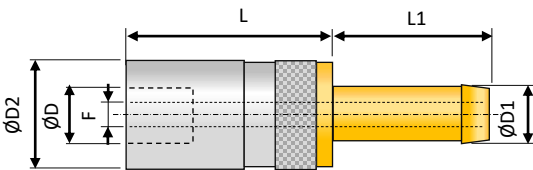

Codice-Code	misura size	ØD	ØD1	ØD2	ØF	L	L1
-------------	-------------	----	-----	-----	----	---	----

Senza valvola - without valve

PC1303-06-08-BXNV	6	9.5	8	19	6	37	23
PC1303-09-12-BXNV	9	13.8	12	25	9	41.5	28
PC1303-12-16-BXNV	12	17.8	16	31	12	54	28
PC1303-16-19-BXNV	16	22.4	19	38	16	81	33

Con valvola - with valve

PC1303-06-08-BYNV	6	9.5	8	19	6	37	23
PC1303-09-12-BYNV	9	13.8	12	25	9	41.5	28
PC1303-12-16-BYNV	12	17.8	16	31	12	54	28
PC1303-16-19-BYNV	16	22.4	19	38	16	81	33

PC1307 INNESTO RAPIDO CON PORTA-GOMMA STANDARD 45°
45° STANDARD HOSE STEM SOCKET

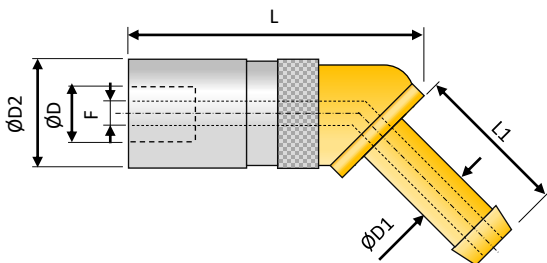

Codice-Code	misura size	ØD	ØD1	ØD2	ØF	L	L1
-------------	-------------	----	-----	-----	----	---	----

Senza valvola - without valve

PC1307-06-08-BXNV	6	9.5	8	19	6	36	23
-------------------	---	-----	---	----	---	----	----

Con valvola - with valve

PC1307-06-08-BYNV	6	9.5	8	19	6	36	23
-------------------	---	-----	---	----	---	----	----

PC1311 INNESTO RAPIDO CON PORTA-GOMMA STANDARD 90°
WITH 90° STANDARD HOSE STEM SOCKET

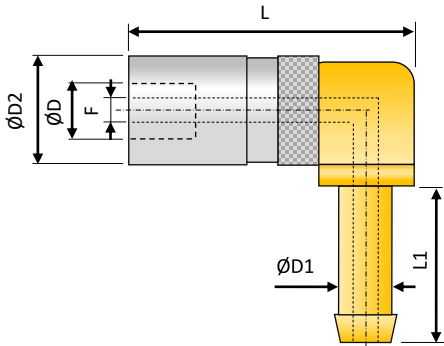

Codice-Code	misura size	CH	ØD	ØD1	ØD2	ØF	L	L1
-------------	----------------	----	----	-----	-----	----	---	----

Senza valvola - without valve

PC1311-06-08-BXNV	6	-	9.5	8	19	6	36	23
PC1311-09-10-BXNV	9	-	13.8	10	25	9	32	28
PC1311-09-12-BXNV	9	-	13.8	12	25	9	37	28
PC1311-12-16-BXNV	12	-	17.8	16	31	12	54	28
PC1311-16-19-BXNV	16	-	22.4	19	38	16	72	60

Con valvola - with valve

PC1311-06-08-BYNV	6	-	9.5	8	19	6	36	23
PC1311-09-10-BYNV	9	-	13.8	10	25	9	32	28
PC1311-09-12-BYNV	9	-	13.8	12	25	9	37	28
PC1311-12-16-BYNV	12	-	17.8	16	31	12	54	28
PC1311-16-19-BYNV	16	-	22.4	19	38	16	72	60

PC1313 INNESTO RAPIDO CON FILETTO MASCHIO BSPP ED O-RING
BSPP MALE THREAD SOCKET WITH O-RING

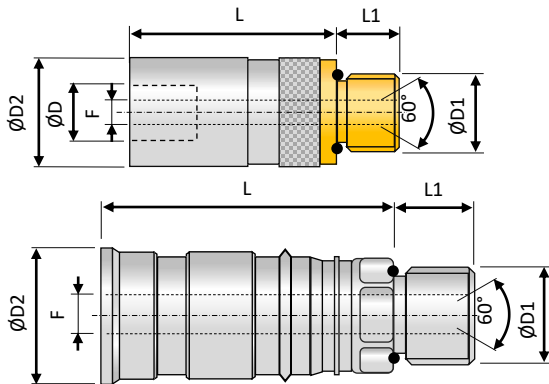

Codice-Code	misura size	CH	ØD	ØD1	ØD2	ØF	L	L1
-------------	----------------	----	----	-----	-----	----	---	----

Senza valvola - without valve

PC1313-06-G14-BXNV	6	17	9.5	G1/4"	19	6	43	10
PC1313-09-G38-BXNV	9	22	13.8	G3/8"	25	9	49	11
PC1313-12-G12-BXNV	12	27	17.8	G1/2"	31	12	58	14
PC1313-16-G34-BXNV	16	32	22.4	G3/4"	38	16	97.5	14

Con valvola - with valve

PC1313-06-G14-BYNV	6	17	9.5	G1/4"	19	6	43	10
PC1313-09-G38-BYNV	9	22	12.4	G3/8"	25	9	49	11
PC1313-12-G12-BYNV	12	27	16.6	G1/2"	31	12	58	14
PC1313-16-G34-BYNV	16	32	22.4	G3/4"	38	16	97.5	14
PC1313-20-G1-BYNV	20	42	28	G1"	53	20	112	20
PC1313-25-G1-BYNV	25	50	36	G1"	60	25	143	21
PC1313-25-G114-BYNV	25	50	36	G1"1/4	60	25	146	21

PC1317 INNESTO RAPIDO CON FILETTO MASCHIO BSPP 90°
BSPP 90° MALE THREAD SOCKET

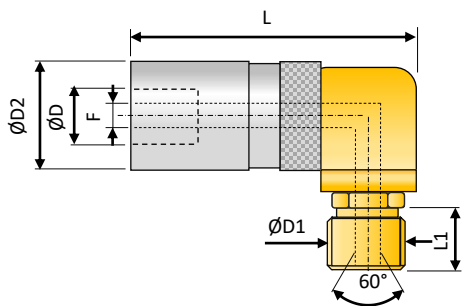

Codice-Code	misura size	CH	ØD	ØD1	ØD2	ØF	L	L1
-------------	----------------	----	----	-----	-----	----	---	----

Senza valvola - without valve

PC1317-06-G14-BXNV	6	17	9.5	G1/4"	19	6	58	11
PC1317-09-G38-BXNV	9	21	13.8	G3/8"	25	9	66.5	12
PC1317-12-G12-BXNV	12	27	17.8	G1/2"	31	12	81.5	14
PC1317-16-G34-BXNV	16	32	22.4	41	38	16	121	18

Con valvola - with valve

PC1317-06-G14-BYNV	6	17	9.5	G1/4"	19	6	58	11
PC1317-09-G38-BYNV	9	21	13.8	G3/8"	25	9	66.5	12
PC1317-12-G12-BYNV	12	27	17.8	G1/2"	31	12	81.5	14
PC1317-16-G34-BYNV	16	32	22.4	G3/4"	38	16	121	18

PC1319 INNESTO RAPIDO CON FILETTO FEMMINA BSPP
BSPP FEMALE THREAD SOCKET

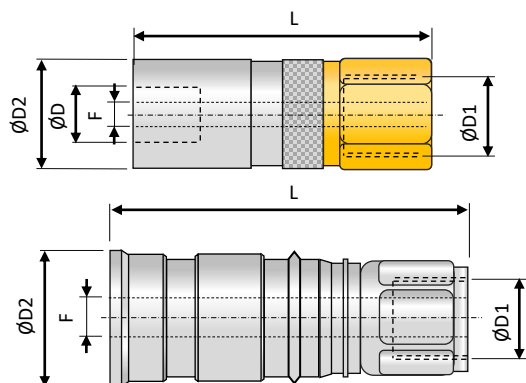

Codice-Code	misura size	CH	ØD	ØD1	D2	ØF	L	L1
-------------	----------------	----	----	-----	----	----	---	----

Senza valvola - without valve

PC1319-06-G14-BXNV	6	17	9.5	G1/4"	19	6	46	-
PC1319-09-G38-BXNV	9	22	13.8	G3/8"	25	9	53	-
PC1319-12-G12-BXNV	12	27	17.8	G1/2"	31	12	67	-
PC1319-16-G34-BXNV	16	35	22.4	G3/4"	38	16	55	-

Con valvola - with valve

PC1319-06-G14-BYNV	6	17	9.5	G1/4"	19	6	46	-
PC1319-09-G38-BYNV	9	22	13.8	G3/8"	25	9	53	-
PC1319-12-G12-BYNV	12	27	17.8	G1/2"	31	12	67	-
PC1319-16-G34-BYNV	16	35	22.4	G3/4"	38	16	90.5	-
PC1319-20-G1-BYNV	20	53	28	G1"	53	20	119.5	-
PC1319-25-G114-BYNV	25	60	36	G1"1/4	60	25	140	-

PC1302 NIPLO CON PORTAGOMMA EASY-LOCK EASY-LOCK HOSE STEM PLUG

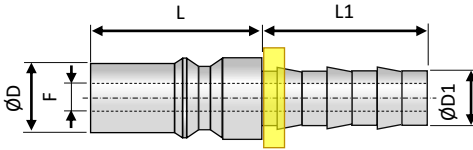

Codice-Code	misura size	CH	ØD	ØD1	ØF	L	L1
-------------	-------------	----	----	-----	----	---	----

Senza valvola - without valve

PC1302-06-10-B	6	-	9.5	9.5	6	45	24
PC1302-09-10-B	9	-	13.8	9.5	9	46.5	24
PC1302-09-13-B	9	-	13.8	12.7	9	50.5	28
PC1302-12-16-B	12	-	17.8	16	12	67	28
PC1302-16-19-B	16	-	22.4	19	16	75	38

PC1304 NIPLO CON PORTAGOMMA STANDARD STANDARD HOSE STEM PLUG

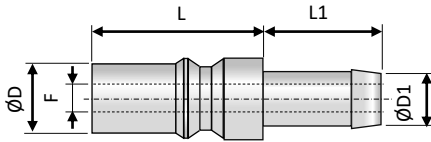

Codice-Code	misura size	CH	ØD	ØD1	ØF	L	L1
-------------	-------------	----	----	-----	----	---	----

Senza valvola - without valve

PC1304-06-08-B	6	-	9.5	8	6	24.5	23
PC1304-09-12-B	9	-	13.8	12	9	25.5	27.5
PC1304-12-16-B	12	-	17.8	16	12	30	33
PC1304-16-19-B	16	-	22.4	19	16	37	33

PC1318 NIPLO FILETTO MASCHIO BSPP CON O-RING BSPP MALE THREAD PLUG WITH O-RING

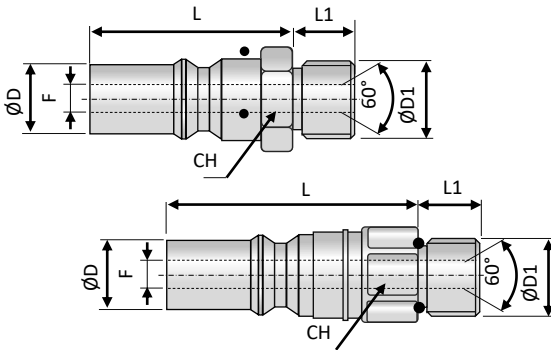

Codice-Code	misura size	CH	ØD	ØD1	ØF	L	L1
-------------	-------------	----	----	-----	----	---	----

Con valvola - with valve

PC1318-06-G18-BYV	6	17	9.5	G1/8"	6	38	7
PC1318-06-G14-BYV	6	17	9.5	G1/4"	6	36	9
PC1318-09-G14-BYV	9	19	13.8	G1/4"	9	42	9
PC1318-09-G38-BYV	9	20	13.8	G3/8"	9	38	10
PC1318-12-G38-BYV	12	24	17.8	G3/8"	12	53.5	10
PC1318-12-G12-BYV	12	24	17.8	G1/2"	12	50	12
PC1318-16-G34-BYV	16	32	22.4	G3/4"	16	67	14
PC1318-20-G100-BYV	20	42	28	G1"	20	120	20
PC1318-25-G100-BYV	25	42	36	G1"	25	127	20
PC1318-25-G114-BYV	25	42	36	G1"1/4	25	131.5	21

PC1322 NIPPLO FILETTO MASCHIO BSPT
BSPT MALE THREAD PLUG

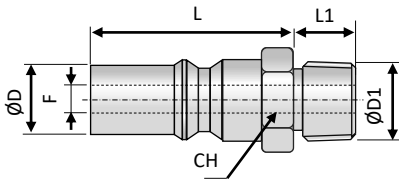

Codice-Code	misura size	CH	ØD	ØD1	ØF	L	L1
-------------	----------------	----	----	-----	----	---	----

Con valvola - with

PC1322-06-R18-BYV	6	17	9.5	R1/8"	6	38	7
PC1322-06-R14-BYV	6	17	9.5	R1/4"	6	36	9
PC1322-09-R14-BYV	9	19	13.8	R1/4"	9	42	9
PC1322-09-R38-BYV	9	20	13.8	R3/8"	9	38	10
PC1322-12-R38-BYV	12	24	17.8	R3/8"	12	53.5	10
PC1322-12-R12-BYV	12	24	17.8	R1/2"	12	50	12
PC1322-16-R34-BYV	16	32	22.4	R3/4"	16	67	14

PC1324 NIPPLO FILETTO MASCHIO BSPT CHIAVE ESAGONO INTERNO
BSPT MALE THREAD PLUG WITH INTERNAL HEXAGON

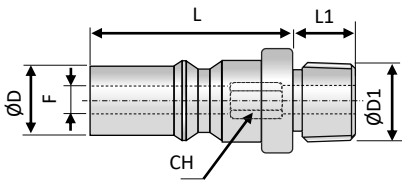

Codice-Code	misura size	CH	ØD	ØD1	ØF	L	L1
-------------	----------------	----	----	-----	----	---	----

Senza valvola - without valve

PC1324-06-R18-B	6	5	9.5	R1/8"	6	21	7.5
PC1324-06-R14-B	6	5	9.5	R1/4"	6	22	13
PC1324-09-R14-B	9	8	13.8	R1/4"	9	21	13
PC1324-09-R38-B	9	8	13.8	R3/8"	9	21	11
PC1324-12-R38-B	12	10	17.8	R3/8"	12	26	11

PC1330 NIPPLO FILETTO FEMMINA BSPB
BSPB FEMALE THREAD PLUG

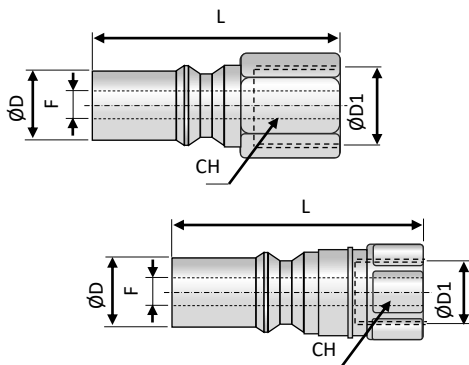

Codice-Code	misura size	CH	ØD	ØD1	ØF	L	L1
-------------	----------------	----	----	-----	----	---	----

Senza valvola - without valve

PC1330-06-G14-B	6	17	9.5	G1/4"	6	34	-
PC1330-09-G38-B	9	22	13.8	G3/8"	9	37	-
PC1330-12-G12-B	12	27	17.8	G1/2"	12	45	-
PC1330-16-G34-B	16	32	22.4	G3/4"	16	58	-
PC1330-20-G1-B	20	41	17.8	G1"	20	92	-
PC1330-25-G112-B	25	50	22.4	G1"1/2"	25	105	-

Con valvola - with valve

PC1330-06-G14-BYV	6	17	9.5	G1/4"	6	47	-
PC1330-09-G38-BYV	9	19	13.8	G3/8"	9	48.5	-
PC1330-12-G12-BYV	12	27	17.8	G1/2"	12	49	-
PC1330-16-G34-BYV	16	32	22.4	G3/4"	16	81	-
PC1330-20-G1-BYV	20	42	17.8	G1"	20	126.5	-
PC1330-25-G112-BYV	25	50	22.4	G1"1/2"	25	158	-



PC1500

Innesti rapidi standard Francese, intercambiabili con altri marchi con la stessa denominazione o profilo. Utilizzabili con acqua fino a 90°C. Con O-Rings FKM (opzionali) fino a 120°C con acqua non pressurizzata o 160°C con olio diatermico. Pressione massima di esercizio 10 Bar.

French standard quick coupling. Fully interchangeable with other brands with the same plug profile. It can be used with water up to 90°C. With FKM O-Rings (optional) with non-pressurized water up to 120°C or diathermic oil up to 160°C. Max working pressure 10 Bar.

CARATTERISTICHE COSTRUTTIVE – CONSTRUCTION FEATURES

Corpo – Socket Body	Ottone nichelato – Brass
Ghiera – Sleeve	Acciaio Inox – Stainless Steel
Valvola – Valve	Ottone-Brass
Molle – Springs	Acciaio Inox – Stainless Steel
Sfere – Balls	Acciaio Inox – Stainless Steel
Nipplo – Nipple	Ottone – Brass
O-rings	NBR

OPTIONALS

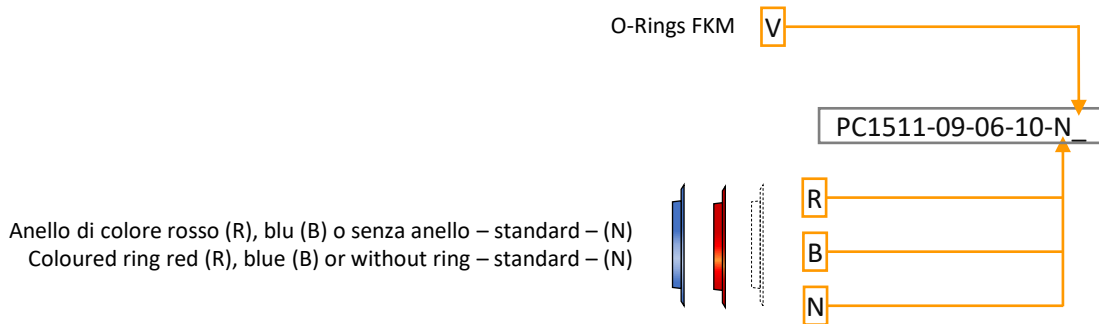

PC1501 INNESTO RAPIDO CON PORTA-GOMMA EASY-LOCK
 EASY-LOCK HOSE STEM SOCKET

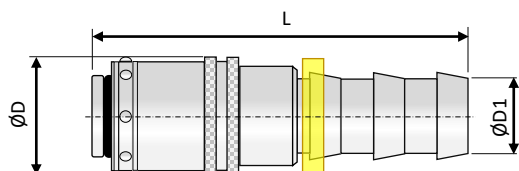

Codice-Code	MISURA SIZE	ØD	ØD1	L
-------------	----------------	----	-----	---

Senza valvola - without valve

PC1501-08-10-N	8	20	9.5 - 3/8"	66
PC1501-08-13-N	8	20	12.7 -	66
PC1501-12-13-N	12	28	12.7 -	71
PC1501-12-16-N	12	28	16 - 5/8"	82

PC1505 INNESTO RAPIDO CON PORTA-GOMMA EASY-LOCK 45°
 45° EASY-LOCK HOSE STEM SOCKET

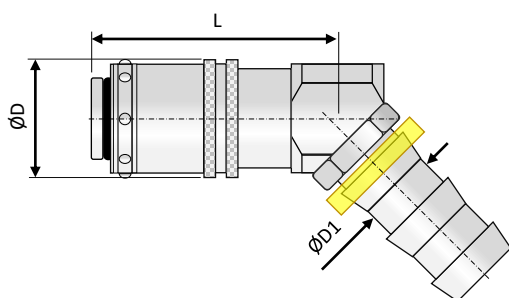

Codice-Code	MISURA SIZE	ØD	ØD1	L
-------------	----------------	----	-----	---

Senza valvola - without valve

PC1505-08-10-N	8	20	9.5 - 3/8"	45.5
PC1505-08-13-N	8	20	12.7 -	45.5
PC1505-12-13-N	12	28	12.7 -	54
PC1505-12-16-N	12	28	16 - 5/8"	54

PC1509 INNESTO RAPIDO CON PORTA-GOMMA EASY-LOCK 90°
 90° EASY-LOCK HOSE STEM SOCKET

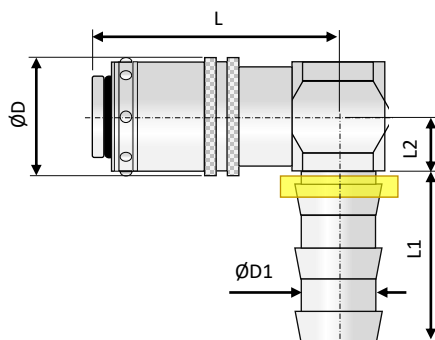

Codice-Code	MISURA SIZE	ØD	ØD1	L
-------------	----------------	----	-----	---

Senza valvola - without valve

PC1509-08-10-N	8	20	9.5 - 3/8"	45.5
PC1509-08-13-N	8	20	12.7 -	45.5
PC1509-12-13-N	12	28	12.7 -	54
PC1509-12-16-N	12	28	16 - 5/8"	54

PC1503 INNESTO RAPIDO CON PORTA-GOMMA STANDARD
 STANDARD HOSE STEM SOCKET

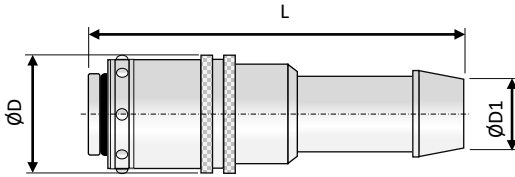

Codice-Code	MISURA SIZE	ØD	ØD1	L
-------------	----------------	----	-----	---

Senza valvola - without valve

PC1503-06-06-N	6	17	6 - 1/4"	55
PC1503-06-08-N	6	17	8 - 5/16"	55
PC1503-08-06-N	8	20	6 - 1/4"	66
PC1503-08-08-N	8	20	8 - 5/16"	66
PC1503-08-10-N	8	20	10 - 3/8"	66
PC1503-08-12-N	8	20	12 -	66
PC1503-08-13-N	8	20	13 - 1/2"	66
PC1503-12-13-N	12	28	13 - 1/2"	78
PC1503-12-16-N	12	28	16 - 5/8"	78

PC1507 INNESTO RAPIDO CON PORTA-GOMMA STANDARD 45°
 45° STANDARD HOSE STEM SOCKET

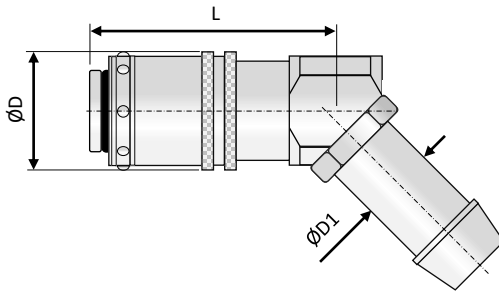

Codice-Code	MISURA SIZE	ØD	ØD1	L
-------------	----------------	----	-----	---

Senza valvola - without valve

PC1507-08-06-N	8	20	6 - 1/4"	47.5
PC1507-08-08-N	8	20	8 - 5/16"	47.5
PC1507-08-10-N	8	20	10 - 3/8"	47.5
PC1507-08-12-N	8	20	12 -	47.5
PC1507-08-13-N	8	20	13 - 1/2"	47.5
PC1507-12-13-N	12	28	13 - 1/2"	54
PC1507-12-16-N	12	28	16 - 5/8"	54

PC1511 INNESTO RAPIDO CON PORTA-GOMMA STANDARD 90°
 WITH 90° STANDARD HOSE STEM SOCKET

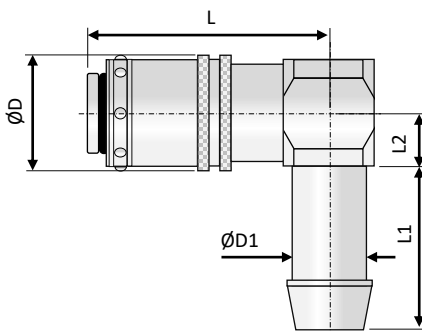

Codice-Code	MISURA SIZE	ØD	ØD1	L
-------------	----------------	----	-----	---

Senza valvola - without valve

PC1511-08-06-N	8	20	6 - 1/4"	45.5
PC1511-08-08-N	8	20	8 - 5/16"	45.5
PC1511-08-10-N	8	20	10 - 3/8"	45.5
PC1511-08-12-N	8	20	12 -	45.5
PC1511-08-13-N	8	20	13 - 1/2"	45.5
PC1511-12-13-N	12	28	13 - 1/2"	54
PC1511-12-16-N	12	28	16 - 5/8"	54

PC1519 INNESTO RAPIDO CON FILETTO FEMMINA BSPP IN LINEA
 BSPP FEMALE THREAD SOCKET

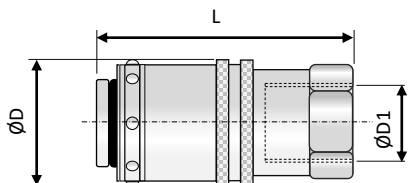

Codice-Code	MISURA SIZE	ØD	ØD1	L	L1
-------------	----------------	----	-----	---	----

Senza valvola - without valve

PC1519-08-G14-N	8	20	G 1/4"	48.5	-
PC1519-08-G38-N	8	20	G 3/8"	48.5	-
PC1519-12-G12-N	12	28	G 1/2"	71	-
PC1519-12-G34-N	12	28	G 3/4"	82	-

PC1521 INNESTO RAPIDO CON FILETTO FEMMINA BSPP 45°
 45° BSPP FEMALE THREAD SOCKET

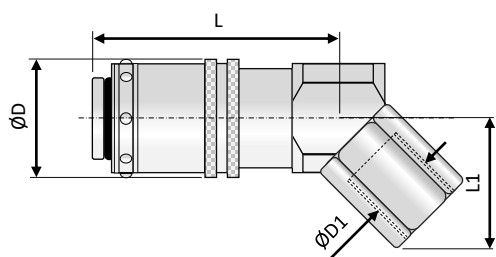

Codice-Code	MISURA SIZE	ØD	ØD1	L	L1
-------------	----------------	----	-----	---	----

Senza valvola - without valve

PC1521-08-G14-N	8	20	G 1/4"	43	14
PC1521-08-G38-N	8	20	G 3/8"	72	14.5
PC1521-12-G12-N	12	28	G 1/2"	72	17
PC1521-12-G34-N	12	28	G 3/4"	72	17

PC1523 INNESTO RAPIDO CON FILETTO FEMMINA BSPP 90°
 90° BSPP FEMALE THREAD SOCKET

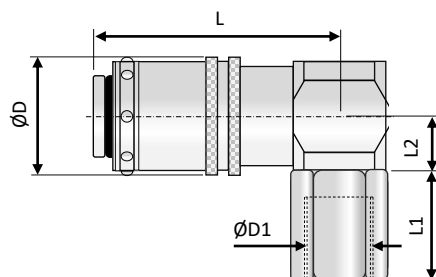

Codice-Code	MISURA SIZE	ØD	ØD1	L	L1
-------------	----------------	----	-----	---	----

Senza valvola - without valve

PC1523-08-G14-N	8	20	G 1/4"	48.5	14
PC1523-08-G38-N	8	20	G 3/8"	75	14.5
PC1523-12-G12-N	12	28	G 1/2"	75.5	20
PC1523-12-G34-N	12	28	G 3/4"	75.5	20

PC1531 INNESTO RAPIDO PER PONTE
BRIDGE SOCKET

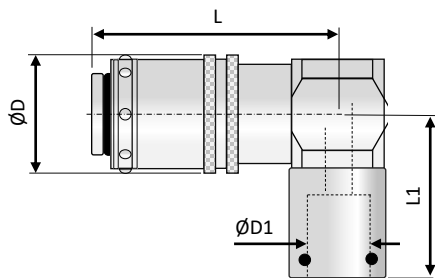

Codice-Code	MISURA SIZE	ØD	ØD1	F	L	L1
-------------	----------------	----	-----	---	---	----

Senza valvola - without valve

PC1531-08-11-N	8	20	10	8	-	54
PC1531-12-14-N	12	28	14	12	-	73

PC1590 TUBO LISCIO PER PONTE
STRAIGHT TUBE FOR BRIDGE

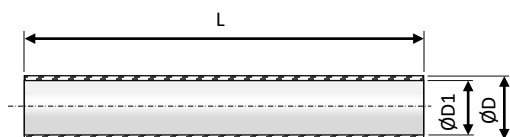

PC1590-11-100-X	8	10	8	-	100	-
PC1590-11-250-X	8	10	8	-	250	-
PC1590-11-500-X	8	10	8	-	500	-

PC1597 ANELLO COLORATO PER INNESTO RAPIDO
COLOURED RING FOR SOCKET



Codice-Code	MISURA SIZE	Colore - Colour
-------------	----------------	-----------------

PC1597-06-R	6	rosso - red
PC1597-06-B	6	blu - blue
PC1597-08-R	8	rosso - red
PC1597-08-B	8	blu - blue
PC1597-12-R	12	rosso - red
PC1597-12-B	12	blu - blue

PC1598 ANELLO COLORATO PER NIPPLO
COLOURED RING FOR PLUG

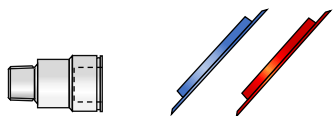

Codice-Code	MISURA SIZE	Colore - Colour
-------------	----------------	-----------------

PC1598-06-R	6	rosso - red
PC1598-06-B	6	blu - blue
PC1598-08-R	8	rosso - red
PC1598-08-B	8	blu - blue
PC1598-12-R	12	rosso - red
PC1598-12-B	12	blu - blue

PC1522 NIPPLO CON FILETTO MASCHIO BSPT
BSPT MALE THREAD PLUG

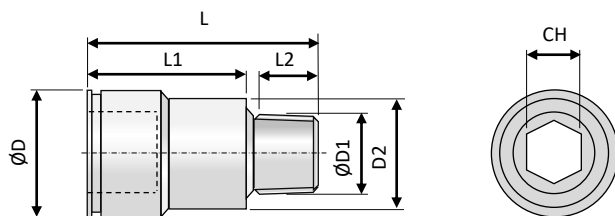

Codice-Code	MISURA SIZE	CH	ØD	ØD1	D2	L	L1	L2
-------------	----------------	----	----	-----	----	---	----	----

Senza valvola - without valve

PC1522-06-M10-N	6	6	17	M10x1.5	17.5	28.5	18.5	10
PC1522-06-R18-N	6	6	17	R 1/8"	17.5	28.5	18.5	10
PC1522-06-R14-N	6	6	17	R 1/4"	17.5	30.5	18.5	12
PC1522-08-M10-N	8	6	21	M10x1.5	17.5	31	21	10
PC1522-08-M101-N	8	6	21	M10x1	17.5	31	21	10
PC1522-08-M14-N	8	8	21	M14x1.5	17.5	31	21	11
PC1522-08-R18-N	8	6	21	R 1/8"	17.5	31	21	7
PC1522-08-R14-N	8	8	21	R 1/4"	17.5	33	21	11
PC1522-08-R38-N	8	8	21	R 3/8"	17.5	24	21	11
PC1522-12-R38-N	12	8	32	R 3/8"	25	41	28	11
PC1522-12-R12-N	12	8	32	R 1/2"	25	44	28	16
PC1522-12-R34-N	12	8	32	R 3/4"	25	32	28	14

Con valvola - with valve

PC1522-08-R18-BYN-N	8	6	21	R 1/8"	17.5	31	21	11
PC1522-08-R14-BYN-N	8	8	21	R 1/4"	17.5	33	21	11
PC1522-08-R38-BYN N	8	8	21	R 3/8"	17.5	24	21	11

PC1548 NIPPLO FILETTO MASCHIO BSPT 45°
45° BSPT MALE THREAD PLUG

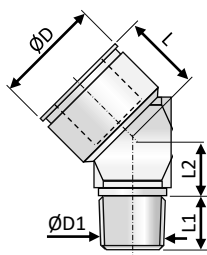

Codice-Code	MISURA SIZE	CH	ØD	ØD1	D2	L	L1	L2
-------------	----------------	----	----	-----	----	---	----	----

PC1548-08-R18-N	8	-	21	R 1/8"	17.5	33	24	10
PC1548-08-R14-N	8	-	21	R 1/4"	17.5	33	24	12
PC1548-08-R38-N	8	-	21	R 3/8"	17.5	33	24	13

PC1526 NIPPLO FILETTO MASCHIO BSPT 90°
90° BSPT MALE THREAD PLUG

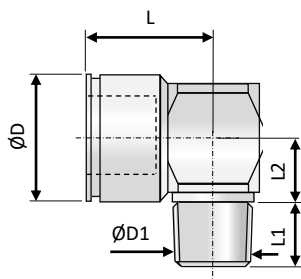

Codice-Code	MISURA SIZE	CH	ØD	ØD1	D2	L	L1	L2
-------------	----------------	----	----	-----	----	---	----	----

PC1526-08-G18-N	8	-	21	G 1/8"	17.5	33	24	10
PC1526-08-G14-N	8	-	21	G 1/4"	17.5	33	24	12
PC1526-08-G38-N	8	-	21	G 3/8"	17.5	33	24	13

PC1530 NIPPLO CON FILETTO FEMMINA BSPP
BSPP FEMALE THREAD PLUG

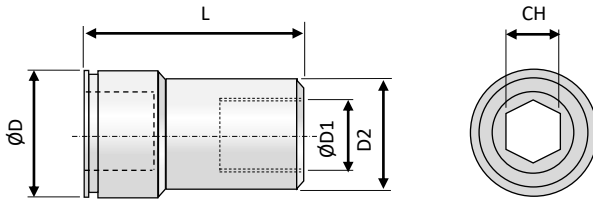

Codice-Code	MISURA SIZE	CH	ØD	ØD1	D2	L
PC1530-08-G18-N	8	6	21	G 1/8"	17.5	39
PC1530-08-G14-N	8	8	21	G 1/4"	17.5	39
PC1530-12-G38-N	12	12	32	G 3/8"	25	49
PC1530-12-G12-N	12	12	32	G 1/2"	25	50

PC1534 NIPPLO PROLUNGATO LISCIO
EXTENDED STRAIGHT TUBE PLUG

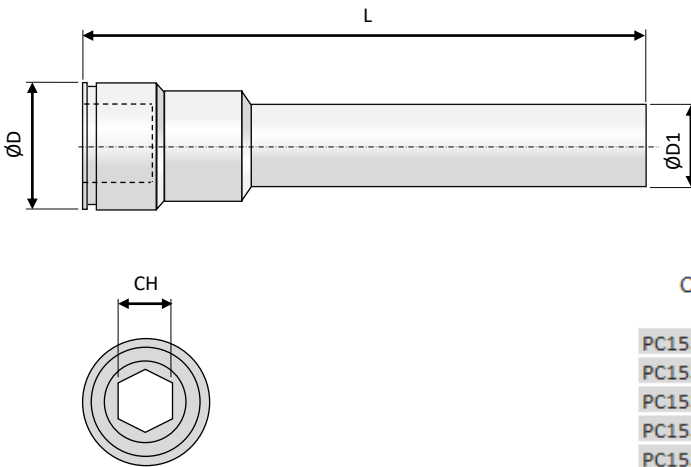

Codice-Code	MISURA SIZE	CH	ØD	ØD1	D2	L
PC1534-08-10-050-N	8	6	21	10.2	17.5	50
PC1534-08-10-100-N	8	6	21	10.2	17.5	100
PC1534-08-10-150-N	8	6	21	10.2	17.5	150
PC1534-08-10-200-N	8	6	21	10.2	17.5	200
PC1534-08-10-250-N	8	6	21	10.2	17.5	250
PC1534-08-13-100-N	8	8	32	13.5	17.5	100
PC1534-08-13-150-N	8	8	32	13.5	17.5	150
PC1534-08-13-200-N	8	8	32	13.5	17.5	200
PC1534-08-13-250-N	8	8	32	13.5	17.5	250

PC1538 NIPPLO PROLUNGATO ESTREMITA' FILETTO MASCHIO BSPT
 EXTENDED STRAIGHT TUBE AND BSPT MALE THREAD PLUG

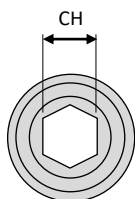
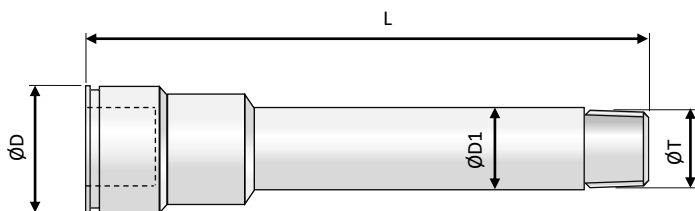

Codice-Code	MISURA SIZE	CH	ØD	ØD1	L	L1	ØT
PC1538-08-R18-L100-N	8	6	21	10.2	100	-	R 1/8"
PC1538-08-R18-L150-N	8	6	21	10.2	150	-	R 1/8"
PC1538-08-R18-L200-N	8	6	21	10.2	200	-	R 1/8"
PC1538-08-R18-L250-N	8	6	21	10.2	250	-	R 1/8"
PC1538-08-R14-L100-N	8	6	21	10.2	100	-	R 1/4"
PC1538-08-R14-L150-N	8	6	21	10.2	150	-	R 1/4"
PC1538-08-R14-L200-N	8	6	21	10.2	200	-	R 1/4"
PC1538-08-R14-L250-N	8	6	21	10.2	250	-	R 1/4"
PC1538-12-R38-L100-N	12	8	32	13.5	100	-	R 3/8"
PC1538-12-R38-L150-N	12	8	32	13.5	150	-	R 3/8"
PC1538-12-R38-L200-N	12	8	32	13.5	200	-	R 3/8"
PC1538-12-R38-L250-N	12	8	32	13.5	250	-	R 3/8"
PC1538-12-R12-L100-N	12	8	32	13.5	100	-	R 1/2"
PC1538-12-R12-L150-N	12	8	32	13.5	150	-	R 1/2"
PC1538-12-R12-L200-N	12	8	32	13.5	200	-	R 1/2"
PC1538-12-R12-L250-N	12	8	32	13.5	250	-	R 1/2"

PC1540 NIPPLO PROLUNGATO ESTREMITA' FILETTO MASCHIO BSPP LUNGO
 EXTENDED STRAIGHT TUBE AND LONG BSPP MALE THREAD PLUG

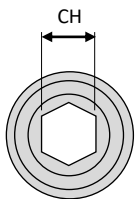
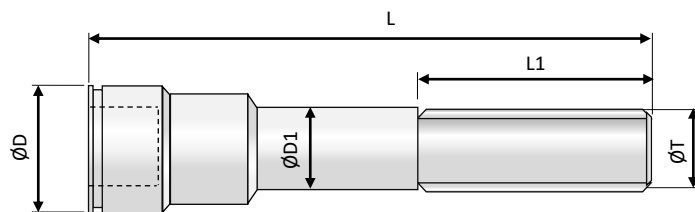

Codice-Code	MISURA SIZE	CH	ØD	ØD1	L	L1	ØT
PC1540-08-G18-L050-N	8	6	21	10.2	50	26	G 1/8"
PC1540-08-G18-L100-N	8	6	21	10.2	100	60	G 1/8"
PC1540-08-G18-L150-N	8	6	21	10.2	150	60	G 1/8"
PC1540-08-G14-L050-N	8	8	21	10.2	50	27	G 1/4"
PC1540-08-G14-L100-N	8	8	21	10.2	100	60	G 1/4"
PC1540-08-G14-L150-N	8	8	21	10.2	150	60	G 1/4"
PC1540-08-G14-L200-N	8	8	21	10.2	200	60	G 1/4"



PC1600

Innesti rapidi standard Italiano, intercambiabili con altri marchi con la stessa denominazione o profilo.
 Italian Standard Quick couplings, Fully interchangeable with other brands with the same plug profile.

CARATTERISTICHE DI FUNZIONAMENTO – TECHNICAL FEATURES

Range di temperatura di esercizio:	acqua non pressurizzata\olio -5\+180°C
Pressione max. di esercizio:	15 Bar
Working temperature range:	water\oil -5°\+180°C with FKM seals (standard)
Max. working pressure:	15 Bar

Diametri e passaggio flusso:
 Size and flow size:

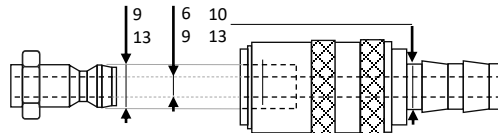

CARATTERISTICHE COSTRUTTIVE – CONSTRUCTION FEATURES

Corpo – Socket Body	Ottone – Brass
Ghiera – Sleeve	Ottone – Brass (nichelato per versione senza valvola /Nickel plated for version without shut-off)
Valvola – Valve	Ottone – Brass
Molle – Springs	Acciaio Inox – Stainless Steel
Sfere – Balls	Acciaio Inox – Stainless Steel
Nipplo – Nipple	Ottone – Brass
O-Rings	FKM

OPTIONALS

Con valvola di ritegno – With shut-off Valve
 Senza valvola – Without valve

Y
 N

PC1611-09-10-BYNV

PC1601 INNESTO RAPIDO CON PORTA-GOMMA EASY-LOCK
 EASY-LOCK HOSE STEM SOCKET

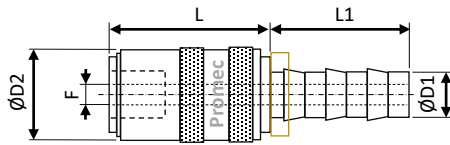

Codice-Code	misura size	ØD1	ØD2	ØF	L	L1
-------------	-------------	-----	-----	----	---	----

Senza valvola - without valve

PC1101-06-10-XNV	6	10	18	6	30	24
PC1601-09-13-XLV	9	13	25	9	36.4	28

Con valvola - with valve

PC1101-06-10-XNV	6	10	18	6	30	24
PC1601-09-13-XLV	9	13	25	9	36.4	28

Per misura da 6 si utilizza il modello PC1101, pag. 24
 For size 6 use PC1101 at page 24

PC1603 INNESTO RAPIDO CON PORTA-GOMMA STANDARD
 STANDARD HOSE SOCKET

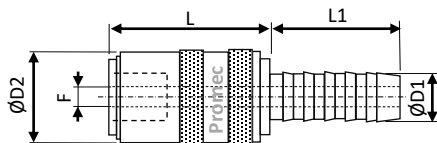

Codice-Code	misura size	ØD1	ØD2	ØF	L	L1
-------------	-------------	-----	-----	----	---	----

Senza valvola - without valve

PC1603-06-10-XNV	6	10	18	6	30	18
PC1603-09-13-XNV	9	13	25	9	36.4	24.8

Con valvola - with valve

PC1603-06-09-XNV	6	10	18	6	30	18
PC1603-09-13-XNV	9	13	25	9	36.4	24.8

Per misura da 6 si utilizza il modello PC1103, pag. 25
 For size 6 use PC1103 at page 25

PC1611 INNESTO RAPIDO CON PORTA-GOMMA STANDARD 90°
 WITH 90° STANDARD HOSE STEM SOCKET

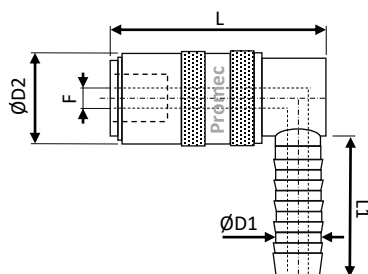

Codice-Code	misura size	ØD1	ØD2	ØF	L	L1
-------------	-------------	-----	-----	----	---	----

Senza valvola - without valve

PC1611-06-09-XNV	6	10	18	6	42	26
PC1611-09-13-XNV	9	13	25	9	52	24

Con valvola - with valve

PC1611-06-09-XNV	6	10	18	6	42	26
PC1611-09-13-XNV	9	13	25	9	52	24

Per misura da 6 si utilizza il modello PC1111, pag. 25
 For size 6 use PC1111 at page 25

PC1622 NIPPLO FILETTO MASCHIO BSPT
BSPT MALE THREAD PLUG

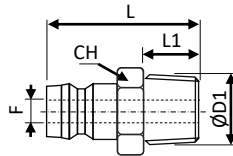

Codice-Code | misura size | CH | ØD1 | ØF | L

Senza valvola - without valve

PC1622-06-R18	6	11	R 1/8"	6	28
PC1622-06-M10	6	11	M10	6	28
PC1622-06-R14	6	14	R 1/4"	6	28
PC1622-09-R14	9	14	R 1/4"	9	29
PC1622-09-R38	9	17	R 3/8"	9	29
PC1622-09-R12	9	22	R 1/2"	9	29

PC1634 NIPPLO PROLUNGATO LISCIO
EXTENDED STRAIGHT TUBE PLUG

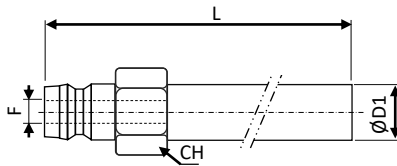

Codice-Code | misura size | CH | ØD1 | ØF | L

Senza valvola - without valve

PC1634-06-B-120	6	14	10	6	120
PC1634-06-B-240	6	14	10	6	240
PC1634-06-B-360	6	14	10	6	360
PC1634-09-B-150	9	17	14	9	150
PC1634-09-B-300	9	17	14	9	300

PC1800

Innesti rapidi per portate elevate intercambiabili con altri marchi con la stessa denominazione o profilo.

High flow Quick couplings series. Fully interchangeable with other brands with the same plug profile.



CARATTERISTICHE DI FUNZIONAMENTO – TECHNICAL FEATURES

Range di temperatura di esercizio: -20\+100°C con guarnizioni standard NBR
Pressione max. di esercizio: 15 Bar

Working temperature range: -20\+100°C with NBR standard seals
Max. working pressure: 15 Bar

CARATTERISTICHE COSTRUTTIVE – CONSTRUCTION FEATURES

Corpo – Socket Body	Ottone nichelato – Nickel plated brass
Ghiera – Sleeve	Ottone nichelato – Nickel plated brass
Molle – Springs	Acciaio Inox Aisi 302– Stainless Steel
Sfere – Balls	Acciaio Inox – Stainless Steel
Nipplo – Nipple	Ottone – Brass
O-Rings	NBR (FKM optional)

PC1819 INNESTO RAPIDO CON FILETTO FEMMINA BSPP BSPP FEMALE THREAD SOCKET

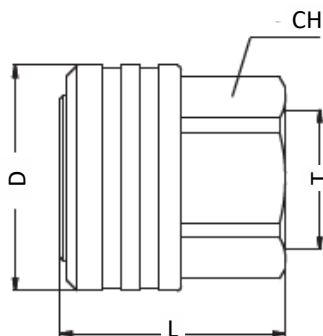

Codice-Code	CH	ØD	L	ØT
-------------	----	----	---	----

Senza valvola - without valve

PC1819-25-G1-B	41	57	57	G1"
PC1819-33-G114-B	50	65	62	G1"1/4
PC1819-50-G112-B	60	78	66	G1"1/2
PC1819-50-G2-B	70	89	70	G2"

PC1830 NIPPLO RAPIDO CON FILETTO FEMMINA BSPP
BSPP FEMALE THREAD PLUG

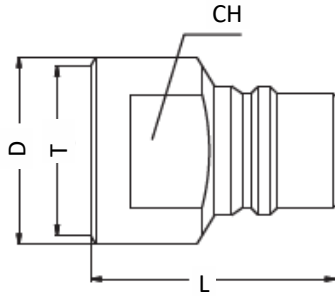

Codice-Code | CH | ϕD | L | L1 | ϕT

Senza valvola - without valve

PC1830-25-G1-B	41	45	61	-	G1"
PC1830-33-G114-B	50	55	66	-	G1"1/4
PC1830-50-G0-B	71	75	78	-	G2"

PC2226 RACCORDO PORTAGOMMA OTTONE NICHELATO FILETTO MASCHIO BSPP
NICKEL PLATED BRASS HOSE TAIL WITH BSPP MALE THREAD

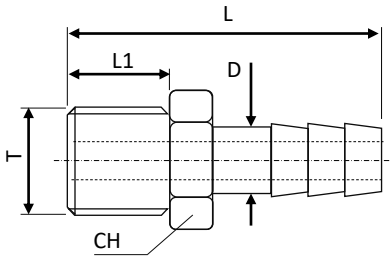

Codice-Code | CH | ϕD | L | L1 | ϕT

PC2226-25-G1	40	30	70	19	G1"
PC2226-33-G114	50	40	69	21	G1"1/4
PC2226-50-G2	70	50	85	25	G2"

PC2205 NIPPLO IN OTTONE NICHELATO MASCHIO\MASCHIO BSPP
NICKEL PLATED BRASS MALE\MALE FITTING BSPP

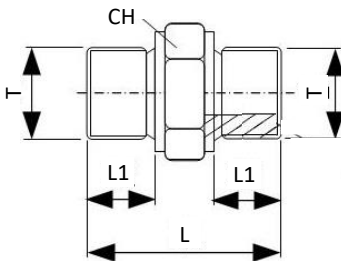

Codice-Code | CH | ϕD | L | L1 | ϕT

PC2205-G1	50	-	52	19	G1"
PC2205-G114	52	-	52	21	G1"1/4
PC2205-G2	65	-	65	25	G2"

PC1819-P TAPPO DI PROTEZIONE PER INNESTO FEMMINA
PROTECTION PLUG FOR SOCKET

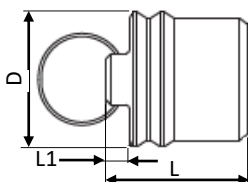

Codice-Code | CH | ϕD | L | L1 | ϕT

PC1819-25-P	-	34	41	10	-
PC1819-33-P	-	42	46	10	-
PC1819-50-P	-	60	55	10	-



PC2900

Innesti rapidi Camlock DIN EN 14 420-7 per portate elevate intercambiabili con altri marchi con la stessa denominazione o profilo. Costruzione in Aisi 1.4401.

Camlock quick couplings DIN EN 14 420-7 (MIL-C.-27487) for high flow connections. Fully interchangeable with other brands with the same plug profile.

Aisi 1.4401 construction.

CARATTERISTICHE DI FUNZIONAMENTO – TECHNICAL FEATURES

Range di temperatura di esercizio:	-40\+95°C con guarnizioni standard NBR
Pressione max. di esercizio:	16 Bar
Working temperature range:	-40\+95°C with NBR standard seals
Max. working pressure:	16 Bar

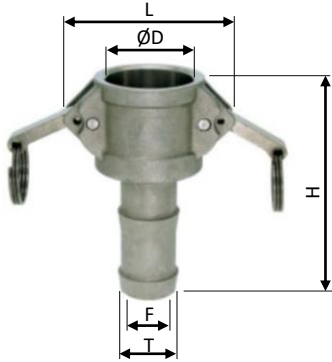
PC2901 INNESTO CON PORTAGOMMA
 COUPLING WITH HOSE STEM

Codice - Code	misura size	ØD	DN	ØF	H _{max}	L _{max}	ØT
PC2901-075-019	75=3/4"	32.4	20	14.7	80	63	19/20.4
PC2901-100-025	100=1"	37.3	25	20.6	94	63	25/26.5
PC2901-125-032	125=1 1/4"	46	32	27.5	106	79	32/33
PC2901-150-038	150=1 1/2"	54	40	34	107	83	38/40
PC2901-200-050	200=2"	63.8	50	45	126	96	50/53

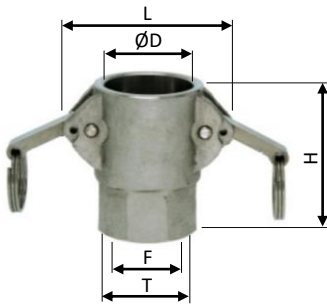
PC2903 INNESTO CON FILETTO FEMMINA
 BSPP COUPLING WITH BSPP FEMALE THREAD

Codice - Code	misura size	ØD	DN	ØF	H _{max}	L _{max}	ØT
PC2903-075-G34	75=3/4"	32.4	20	20	52	63	G3/4"
PC2903-100-G1	100=1"	37.3	25	25	62	63	G1"
PC2903-125-G114	125=1 1/4"	46	32	32	70	79	G1"1/4
PC2903-150-G112	150=1 1/2"	54	40	40	71	80	G1"1/2
PC2903-200-G2	200=2"	63.8	50	50	78	96	G2"

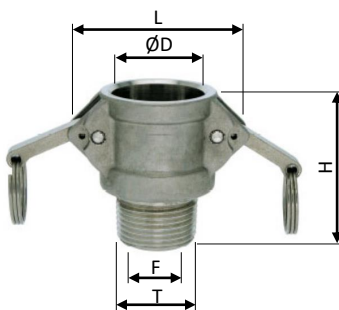
PC2905 INNESTO CON FILETTO MASCHIO BSPT
 COUPLING WITH BSPT MALE THREAD

Codice - Code	misura size	ØD	DN	ØF	H _{max}	L _{max}	ØT
PC2905-075-R34	75=3/4"	32.4	20	19	54	63	R3/4"
PC2905-100-R1	100=1"	37.3	25	26	64	63	R1"
PC2905-125-R114	125=1 1/4"	46	32	33	70	79	R1"1/4
PC2905-150-R112	150=1 1/2"	54	40	39	71	80	R1"1/2
PC2905-200-R2	200=2"	63.8	50	50	78	96	R2"

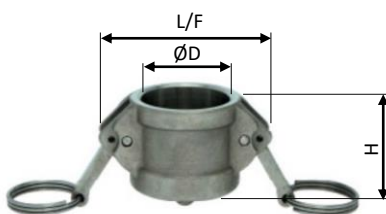
PC2907 INNESTO CIECO
 BLIND COUPLING

Codice - Code	misura size	ØD	DN	ØF	H _{max}	L _{max}	ØT
PC2907-075	75=3/4"	32.4	20	-	42	63	-
PC2907-100	100=1"	37.3	25	-	49	63	-
PC2907-125	125=1 1/4"	46	32	-	57	79	-
PC2907-150	150=1 1/2"	54	40	-	59	80	-
PC2907-200	200=2"	63.8	50	-	63	96	-

PC2902 NIPPLO CON PORTAGOMMA
PLUG WITH HOSE STEM

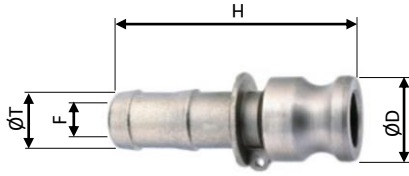

Codice - Code	misura size	ØD	DN	ØF	H max	ØT
PC2902-075-019	75=3/4"	32.1	20	14	88	19/20
PC2902-100-025	100=1"	36.7	25	20	103	25/27
PC2902-125-032	125=1	45.5	32	25	110	32/33
PC2902-150-038	150=1	53.4	40	32	120	38/40
PC2902-200-050	200=2"	63	50	43	146	50/53

PC2904 NIPPLO CON FILETTO MASCHIO BSPT
PLUG WITH BSPT MALE THREAD

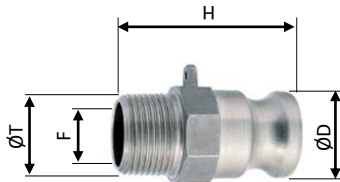

Codice - Code	misura size	ØD	DN	ØF	H max	ØT
PC2904-075-R34	75=3/4"	32.1	20	22	64	R3/4"
PC2904-100-R100	100=1"	36.7	25	24	72	R1"
PC2904-125-R114	125=1	45.5	32	29	81	R1"1/4
PC2904-150-R112	150=1	53.4	40	38	84	R1"1/2
PC2904-200-R200	200=2"	63	50	51	90	R2"

PC2906 NIPPLO CON FILETTO FEMMINA BSPP
PLUG WITH BSPP FEMALE THREAD

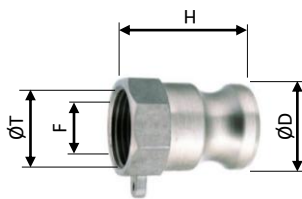

Codice - Code	misura size	ØD	DN	ØF	H max	ØT
PC2906-075-G34	75=3/4"	32.1	20	22	42	G3/4"
PC2906-100-G100	100=1"	36.7	25	24	52	G1"
PC2906-125-G114	125=1	45.5	32	29	58	G1"1/4
PC2906-150-G112	150=1	53.4	40	38	62	G1"1/2
PC2906-200-G200	200=2"	63	50	51	71	G2"

PC2908 NIPPLO CIECO
BLIND PLUG

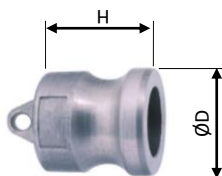

Codice - Code	misura size	ØD	DN	ØF	H max	ØT
PC2908-075	75=3/4"	32.1	20	-	39	-
PC2908-100	100=1"	36.7	25	-	46	-
PC2908-125	125=1	45.5	32	-	55	-
PC2908-150	150=1	53.4	40	-	57	-
PC2908-200	200=2"	63	50	-	60	-

PH1260 INNESTI RAPIDI IN OTTONE A NORMA ISO7241-B
 ISO7241-B BRASS QUICK COUPLINGS



Intercambiabili con altri marchi con la stessa denominazione o profilo.
 Costruzione in ottone (molla, anello di tenuta, sfere in acciaio Inox).
 Fully interchangeable with couplings of other Brands with the same
 Norm. Made with brass (balls, rings, springs in Stainless Steel).

CARATTERISTICHE DI FUNZIONAMENTO – TECHNICAL FEATURES

Temperatura max. di esercizio:	+110°C con O-Rings standard NBR. Opzione O-Rings FKM
Pressione max. di esercizio:	Vedere tabella in basso.
Max working temperature:	+110°C with NBR standard seals FKM O-Rings option.
Max. working pressure:	According to the below table

PH1260 INNESTO RAPIDO FEMMINA
 FEMALE QUICK COUPLING

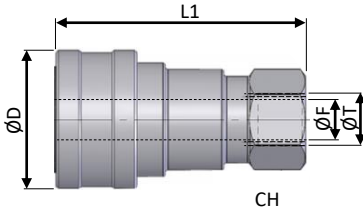

Codice-Code	misura size	CH	ØD	ØF	L	L1	ØT	max Bar
PH1260-04-G14	6,3 - 1/4"	19	27	6	70.5	57	G1/4"	185
PH1260-06-G38	10 - 3/8"	24	34	10	82.5	66	G3/8"	150
PH1260-08-G12	12,5 - 1/2"	27	42	12	92.5	74	G1/2"	150
PH1260-12-G34	20 - 3/4"	36	50	20	110	90	G3/4"	140
PH1260-16-G1	25 - 1"	41	60	25	133	106	G1"	105

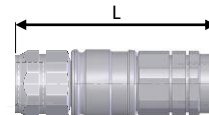

PH1261 INNESTO RAPIDO MASCHIO
 MALE QUICK COUPLING

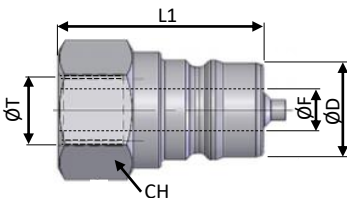

Codice-Code	misura size	CH	ØD	ØF	L	L1	ØT	max Bar
PH1261-04-G14	6,3 - 1/4"	19	-	6	70.5	35	G1/4"	185
PH1261-06-G38	10 - 3/8"	24	-	10	82.5	42	G3/8"	150
PH1261-08-G12	12,5 - 1/2"	27	-	12	92.5	46	G1/2"	150
PH1261-12-G34	20 - 3/4"	36	-	20	110	55	G3/4"	140
PH1261-16-G1	25 - 1"	41	-	25	133	66	G1"	105

PH1210 INNESTI RAPIDI IN ACCIAIO A NORMA ISO7241-A
 ISO7241-A STEEL QUICK COUPLINGS



Intercambiabili con altri marchi con la stessa denominazione o profilo.
 Costruzione in acciaio al carbonio (maschio in acciaio temprato).
 Fully interchangeable with couplings of other Brands with the same
 Norm. Made with carbon steel (male plug hardened steel)

CARATTERISTICHE DI FUNZIONAMENTO – TECHNICAL FEATURES

Temperatura max. di esercizio: +110°C con O-Rings standard NBR.
 Opzione O-Rings FKM
 Pressione max. di esercizio: Vedere tabella in basso.
 Max working temperature: +110°C with NBR standard seals
 FKM O-Rings option.
 Max. working pressure: According to the below table

PH1210 INNESTO RAPIDO FEMMINA
 FEMALE QUICK COUPLING

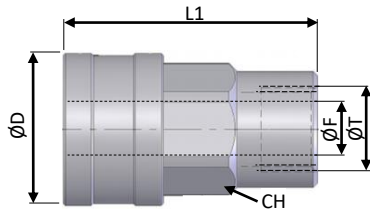

Codice-Code	misura size	CH	ØD	ØF	L	L1	ØT	max Bar
PH1210-04-G14	6.3 - 1/4"	19	25	6	68	47	G1/4"	350
PH1210-06-G38	10 - 3/8"	24	31	10	80	58	G3/8"	315
PH1210-08-G12	12.5 - 1/2"	30	38	12	91	67	G1/2"	250
PH1210-12-G34	20 - 3/4"	38	46	20	109	81	G3/4"	250
PH1210-16-G1	25 - 1"	45	55	25	124	96	G1"	230
PH1210-20-G114	32 - 1.1/4"	50	65	32	151	117	G1 1/4"	230
PH1210-24-G112	38 - 1.1/2"	60	80	38	171	123	G1 1/2"	190

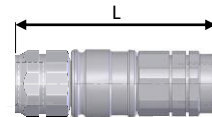

PH1211 INNESTO RAPIDO MASCHIO
 MALE QUICK COUPLING

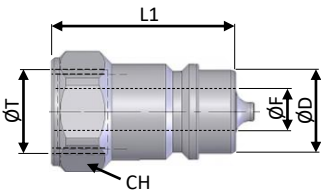

Codice-Code	misura size	CH	ØD	ØF	L	L1	ØT	max Bar
PH1211-04-G14	6.3 - 1/4"	19	-	6	68	34.5	G1/4"	350
PH1211-06-G38	10 - 3/8"	22	-	10	80	39	G3/8"	315
PH1211-08-G12	12.5 - 1/2"	27	-	12	91	45	G1/2"	250
PH1211-12-G34	20 - 3/4"	34	-	20	109	54.5	G3/4"	250
PH1211-16-G1	25 - 1"	41	-	25	124	62	G1"	230
PH1211-20-G114	32 - 1.1/4"	55	-	32	151	75	G1 1/4"	230
PH1211-24-G112	38 - 1.1/2"	60	-	38	171	85	G1 1/2"	190

PH1220 INNESTI RAPIDI IN ACCIAIO A NORMA ISO7241-B ISO7241-B STEEL QUICK COUPLINGS



Intercambiabili con altri marchi con la stessa denominazione o profilo.
 Costruzione in acciaio al carbonio (maschio in acciaio temprato).
 Fully interchangeable with couplings of other Brands with the same
 Norm. Made with carbon steel (male plug hardened steel)

CARATTERISTICHE DI FUNZIONAMENTO – TECHNICAL FEATURES

Temperatura max. di esercizio:	+110°C con O-Rings standard NBR. Opzione O-Rings FKM
Pressione max. di esercizio:	Vedere tabella in basso.
Max working temperature:	+110°C with NBR standard seals FKM O-Rings option.
Max. working pressure:	According to the below table

PH1220 INNESTO RAPIDO FEMMINA FEMALE QUICK COUPLING

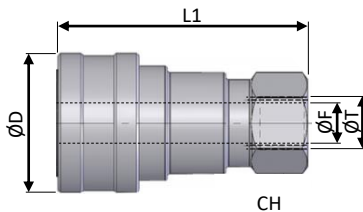

Codice-Code	misura size	CH	ØD	ØF	L	L1	ØT	max Bar
PH1220-04-G14	6.3 - 1/4"	19	27	6	70.5	57	G1/4"	350
PH1220-06-G38	10 - 3/8"	24	34	10	82.5	66	G3/8"	350
PH1220-08-G12	12.5 - 1/2"	27	42	12	92.5	74	G1/2"	300
PH1220-12-G34	20 - 3/4"	36	50	20	110	90	G3/4"	280
PH1220-16-G1	25 - 1"	41	60	25	133	106	G1"	230

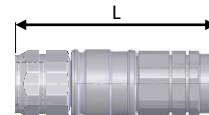

PH1221 INNESTO RAPIDO MASCHIO MALE QUICK COUPLING

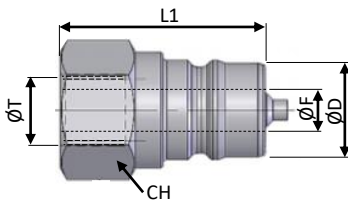

Codice-Code	misura size	CH	ØD	ØF	L	L1	ØT	max Bar
PH1221-04-G14	6.3 - 1/4"	19	-	6	70.5	35	G1/4"	350
PH1221-06-G38	10 - 3/8"	24	-	10	82.5	42	G3/8"	350
PH1221-08-G12	12.5 - 1/2"	27	-	12	92.5	46	G1/2"	300
PH1221-12-G34	20 - 3/4"	36	-	20	110	55	G3/4"	280
PH1221-16-G1	25 - 1"	41	-	25	133	66	G1"	230

PH1250 INNESTI RAPIDI IN ACCIAIO STANDARD ITALIANO
 ITALIAN STANDARD STEEL QUICK COUPLINGS



Intercambiabili con altri marchi con la stessa denominazione o profilo.
 Costruzione in acciaio al carbonio (maschio in acciaio temprato).
 Fully interchangeable with couplings of other Brands with the same
 Norm. Made with carbon steel (male plug hardened steel)

CARATTERISTICHE DI FUNZIONAMENTO – TECHNICAL FEATURES

Temperatura max. di esercizio:	+100°C con O-Rings standard NBR. Opzione O-Rings FKM
Pressione max. di esercizio:	Vedere tabella in basso.
Max working temperature:	+100°C with NBR standard seals FKM O-Rings option.
Max. working pressure:	According to the below table

PH1250 INNESTO RAPIDO FEMMINA
 FEMALE QUICK COUPLING

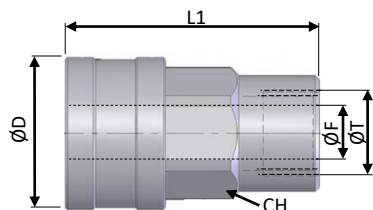

Codice-Code	misura size	CH	ØD	ØF	L	L1	ØT	max Bar
PH1250-04-G14	6.3 - 1/4"	19	27.6	6	74.7	55.5	G1/4"	400
PH1250-06-G38	10 - 3/8"	20	34	10	80.7	60.5	G3/8"	350

Per la misura da 1/2" selezionare il PH1210 - For 1/2" size select PH1210

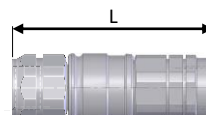

PH1251 INNESTO RAPIDO MASCHIO
 MALE QUICK COUPLING

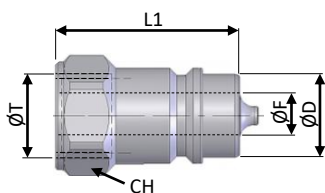

Codice-Code	misura size	CH	ØD	ØF	L	L1	ØT	max Bar
PH1251-04-G14	6.3 - 1/4"	22	14.22	6	74.7	36	G1/4"	400
PH1251-06-G38	10 - 3/8"	24	19	10	80.7	40	G3/8"	350

Per la misura da 1/2" selezionare il PH1211 - For 1/2" size select PH1211

PH1230 INNESTI RAPIDI IN ACCIAIO CON VALVOLA FACCIA PIANA NORMA ISO 16028
 ISO 16028 NORM STEEL QUICK COUPLINGS WITH FLAT FACE VALVE



Intercambiabili con altri marchi con la stessa denominazione o profilo.
 Costruzione in acciaio al carbonio (maschio in acciaio temprato).
 Fully interchangeable with couplings of other Brands with the same
 Norm. Made with carbon steel (male plug hardened steel)

CARATTERISTICHE DI FUNZIONAMENTO – TECHNICAL FEATURES

- Temperatura max. di esercizio: +110°C con O-Rings standard NBR.
 Opzione O-Rings FKM
- Pressione max. di esercizio: Vedere tabella in basso.
- Max working temperature: +110°C with NBR standard seals
 FKM O-Rings option.
- Max. working pressure: According to the below table

PH1230 INNESTO RAPIDO FEMMINA
 FEMALE QUICK COUPLING

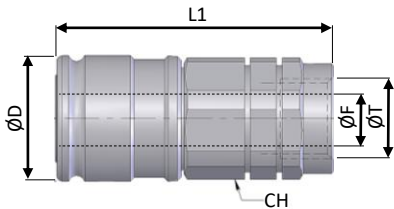

Codice-Code	misura size	CH	ØD	ØF	L	L1	ØT	max Bar
PH1230-04-G14	6.3 - 1/4"	24	28	6.3	108	63	G1/4"	400
PH1230-06-G38	10 - 3/8"	30	32	10	122	69	G3/8"	350
PH1230-06-G12	10 - 3/8"	30	32	10	122	69	G1/2"	350
PH1230-08-G12	12.5 - 1/2"	36	38	12.5	136	82	G1/2"	350
PH1230-08-G34	12.5 - 1/2"	36	38	12.5	136	82	G3/4"	350
PH1230-12-G34	16 - 5/8"	38	42	16	142	90	G3/4"	330
PH1230-16-G34	19 - 3/4"	46	48	19	158	98	G3/4"	330
PH1230-16-G1	19 - 3/4"	46	48	19	158	98	G1"	330
PH1230-20-G114	25 - 1"	55	55	25	180	144	G1"1/4	300

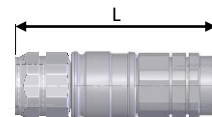

PH1231 INNESTO RAPIDO MASCHIO
 MALE QUICK COUPLING

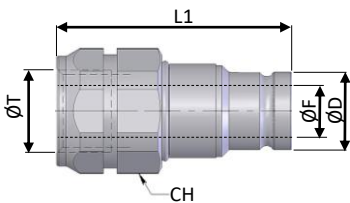

Codice-Code	misura size	CH	ØD	ØF	L	L1	ØT	max Bar
PH1231-04-G14	6.3 - 1/4"	22	16.1	6.3	108	57	G1/4"	400
PH1231-06-G38	10 - 3/8"	24	19.7	10	122	68	G3/8"	350
PH1231-06-G12	10 - 3/8"	27	19.7	10	122	68	G1/2"	350
PH1231-08-G12	12.5 - 1/2"	32	24.5	12.5	136	70	G1/2"	350
PH1231-08-G34	12.5 - 1/2"	36	24.5	12.5	136	70	G3/4"	350
PH1231-12-G34	16 - 5/8"	36	27	16	142	70	G3/4"	330
PH1231-16-G34	19 - 3/4"	41	30	19	158	83	G3/4"	330
PH1231-16-G1	19 - 3/4"	36	30	19	158	83	G1"	330
PH1231-20-G114	25 - 1"	55	36	25	180	90	G1"1/4	300

PH1240 INNESTO RAPIDO OLEODINAMICO FEMMINA ALTA PRESSIONE AISI 303
E GHIERA ALLUMINIO ANODIZZATO
HIGH PRESSURE HYDRAULIC QUICK COUPLING WITH STAINLESS STEEL
CONSTRUCTION AND ALUMINIUM SLEEVE

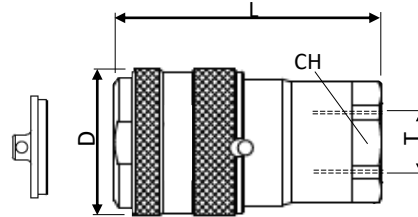

Codice-Code	CH	ØD	ØF	L	ØT	max l/min	max Bar connesso connected	max Bar disconnesso disconnected	Cod tappo-plug
PH1240-07-G38-B	25	31.5	8	57.5	G3/8"	15	500	180	PH1240-07-P
PH1240-07-G38-R	25	31.5	8	57.5	G3/8"	15	500		PH1240-07-P
PH1240-08-G12-B	30	40	10	72	G1/2"	30	450		PH1240-08-P
PH1240-08-G12-R	30	40	10	72	G1/2"	30	450		PH1240-08-P
PH1240-11-G12-B	30	40	11	72	G1/2"	50	450		PH1240-08-P
PH1240-11-G12-R	30	40	11	72	G1/2"	50	450		PH1240-08-P
PH1240-12-G34-B	41	50	12	89	G3/4"	80	400		PH1240-12-P
PH1240-12-G34-R	41	50	12	89	G3/4"	80	400		PH1240-12-P

PH1241 INNESTO RAPIDO OLEODINAMICO MASCHIO ALTA PRESSIONE AISI 303
HIGH PRESSURE HYDRAULIC QUICK PLUG WITH STAINLESS STEEL CONSTRUCTION

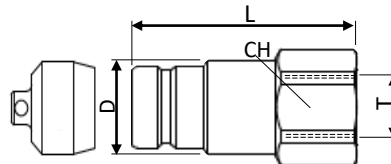

Codice-Code	CH	ØD	ØF	L	ØT	max l/min	max Bar connesso connected	max Bar disconnesso disconnected	Cod tappo-plug
PH1241-07-G38	22	21.5	8	49.3	G3/8"	15	500	180	PH1241-07-P
PH1241-08-G12	30	32.5	10	63	G1/2"	30	450		PH1241-08-P
PH1241-11-G12	30	32.5	11	63	G1/2"	50	450		PH1241-08-P
PH1241-12-G34	41	44.5	12	74	G3/4"	80	400		PH1241-12-P



PA1600

Innesti rapidi in ottone nichelato standard Iso 14743, robusti ma compatti, utilizzabili con tubazioni in Poliammide, Polietilene e Poliuretano, per aria, aria compressa e vuoto.

Nickel-plated quick couplings with, Iso 14743 norm. Adapt for use with Polyamide, Polyurethane and Polyethylene hoses, for fluids as air, compressed air and vacuum.

CARATTERISTICHE TECNICHE e DI FUNZIONAMENTO

CORPO: Ottone Nichelato UNI EN 12164 CW614N & UNI EN 12164 CW617N
COLLARE: POM
COLLETO: Ottone Nichelato UNI EN 12164 CW614N
GUARNIZIONE: NBR senza silicone
PINZA: Acciaio Inox AISI 301
DISTANZIALE: NBR
ANELLO DI TENUTA: Acciaio Inox AISI 316
 Pressione max. di esercizio: 16 Bar
 Range temperatura di esercizio: -20 / +80°C
 Filetti Gas conici BSPT ISO 7; Gas cilindrici BSPP ISO 228; metrici ISO 262

TECHNICAL AND WORKING FEATURES

BODY: nickel plated brass UNI EN 12164 CW614N & UNI EN 12164 CW617N
COLLAR: POM
COLLET (sleeve): nickel plated brass UNI EN 12164 CW614N
Seals: NBR silicon free
LOCK CLAW: AISI 301 Stainless steel Back
O-RING: NBR
RETAINING RING for swivel systems: AISI 302 Stainless steel
 Max. working pressure: 16 Bar
 Working temperature range: -20 / +80°C
 Threads: BSPT ISO 7; BSPP ISO 228; Metric ISO 262

INSERIMENTO DEL TUBO AL RACCORDO

Assicurarsi che il tubo sia sempre inserito completamente fino a battuta. Tagliare il tubo a 90°, inserirlo fino a battuta e tirarlo con accuratezza per accertare il corretto inserimento. Se ci sono danni o imperfezioni sulla superficie del tubo o se lo stesso risulta ovalizzato, si possono verificare perdite d'aria o una imprevista disconnessione.

Il diametro esterno del tubo in poliuretano si espande in base alla pressione applicata, in tal caso tagliare l'estremità del tubo precedentemente connesso per poterlo riutilizzare.

DISCONNESSIONE DEL TUBO DAL RACCORDO

Accertarsi che il tubo non sia in pressione prima della disconnessione. Premere l'anello di sgancio, tirare ed estrarre il tubo contemporaneamente.

INSERTION OF THE TUBE INTO THE FITTING - Make sure the tube is fully inserted into the fitting. - To insert the tube into the fitting cut the tube at a squared angle (90°), insert up to the end and pull gently to make sure it is correctly connected. - If there are any damages or scratches on the tube surface or an oval shape, air leakage and tube release may occur. Check it carefully. The OD of polyurethane tubes expand when pressure is applied. Reinsertion into the fitting may not be possible. Check the OD of the tube and change the tube if the expansion is serious. - Always remove by cutting the part of the tube previously inserted into the fitting. Use a proper tube cutter in order to cut the tube.

DISCONNECTION OF THE TUBE FROM THE FITTING - Make sure the pressure is zero before releasing the tube from the fitting. - To release the tube, press the release ring regularly at the end and pull the tube with one hand.

Ø TUBO Ø TUBE	TOLLERANZA TOLERANCE	LUNGHEZZA INSERIMENTO TUBO TUBE INSERTION LENGHT
4	± 0,1	14
6	± 0,1	15,5
8	± 0,1	17,5
10	± 0,15	19
12	± 0,15	21

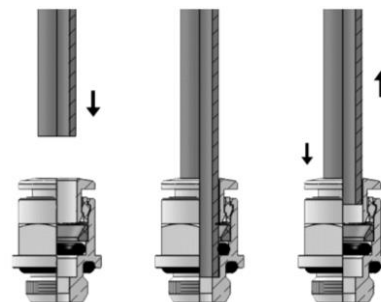

PA1601

RACCORDO DRITTO FILETTO MASCHIO BSPT ESAGONO INTERNO
 STRAIGHT MALE PLUG BSPT THREAD INT. HEXAGON

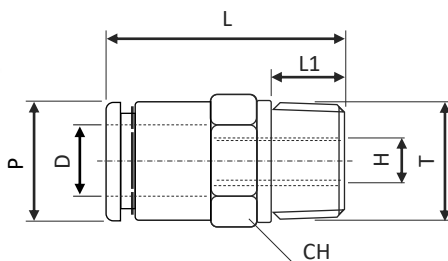

Codice - Code	CH	∅D	H	L	L1	∅P	T
PA1601-04-R18	12	4	2,5	18,5	5,5	8,8	R1/8"
PA1601-04-R14	14	4	2,5	19,5	7	8,8	R1/4"
PA1601-06-R18	12	6	4	22	5,5	11,7	R1/8"
PA1601-06-R14	14	6	4	21	7	11,7	R1/4"
PA1601-08-R18	14	8	5	25	5,5	13,7	R1/8"
PA1601-08-R14	14	8	6	24	7	13,7	R1/4"
PA1601-08-R38	19	8	6	23,5	8	13,7	R3/8"
PA1601-10-R14	17	10	7	28,5	7	15,4	R1/4"
PA1601-10-R38	19	10	8	25,5	8	15,4	R3/8"
PA1601-10-R12	22	10	8	25	9	16	R1/2"
PA1601-12-R14	19	12	7	29,5	7	18,3	R1/4"
PA1601-12-R38	19	12	9	28,5	8	18,3	R3/8"
PA1601-12-R12	22	12	10	25	9	18,3	R1/2"
PA1601-14-R38	22	14	9	30,5	8	20,5	R3/8"
PA1601-14-R12	22	14	12	26,5	9	20,5	R1/2"
PA1601-16-R12	24	16	-	32	9	23,5	R1/2"

PA1602

RACCORDO DRITTO FILETTO MASCHIO BSPP ESAGONO INTERNO OR NBR
 STRAIGHT MALE PLUG BSPP THREAD INNER HEXAGON WITH NBR OR

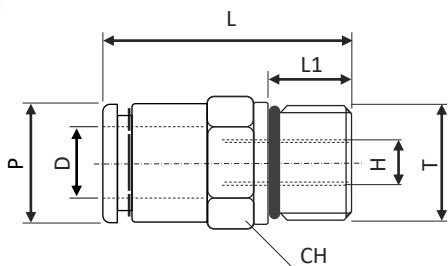

Codice - Code	CH	∅D	H	L	L1	∅P	T
PA1602-04-M5	8	4	2	20	4	7,8	M5
PA1602-04-G18	12	4	2,5	19	6	8,8	G1/8"
PA1602-06-M5	12	6	2	22	4	11,7	M5
PA1602-06-G18	12	6	4	21	6	11,7	G1/8"
PA1602-06-G14	15	6	4	22	7	11,7	G1/4"
PA1602-08-G18	14	8	5	26	6	13,7	G1/8"
PA1602-08-G14	15	8	6	24,5	7	13,7	G1/4"
PA1602-08-G38	19	8	6	23	7	13,7	G3/8"
PA1602-10-G14	17	10	7	30	7	15,4	G1/4"
PA1602-10-G38	19	10	8	24,5	7	15,4	G3/8"
PA1602-10-G12	22	10	8	25	8	15,4	G1/2"
PA1602-12-G14	19	12	7	29,5	7	18,3	G1/4"
PA1602-12-G38	19	12	9	24	7	18,3	G3/8"
PA1602-12-G12	22	12	9	24,5	8	18,3	G1/2"
PA1602-14-G38	22	14	10	30,5	7	20,5	G3/8"
PA1602-14-G12	22	14	10	25,5	8	20,5	G1/2"
PA1602-16-G12	24	16	-	33,5	8	23,5	G1/2"

PA1607

NIPPO DI GIUNZIONE IN LINEA PER TUBO METRICO
 UNION CONNECTOR METRIC TUBE

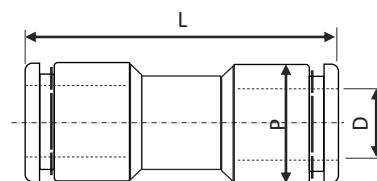

Codice - Code	CH	∅D	H	L	L1	∅P	T
PA1607-04-04	-	4	-	29	-	9	-
PA1607-06-06	-	6	-	34	-	12	-
PA1607-08-08	-	8	-	37	-	14	-
PA1607-10-10	-	10	-	41,5	-	17	-
PA1607-12-12	-	12	-	39,5	-	19	-
PA1607-14-14	-	14	-	41,5	-	21	-

PA1616 RACCORDO A GOMITO FILETTO MASCHIO BSPT
MALE ELBOW PLUG BSPT THREAD

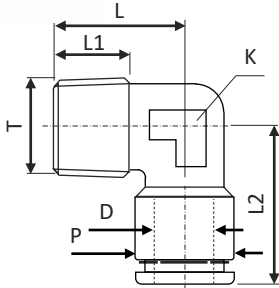

Codice - Code	CH	∅D	K	L	L1	L2	∅P	T
PA1616-04-R18	-	4	8	15	7,5	17,5	9	R1/8"
PA1616-04-R14	-	4	9	23	12	19	9	R1/4"
PA1616-06-R18	-	6	9	22	7,5	20	12,7	R1/8"
PA1616-06-R14	-	6	9	23	12	20	12,7	R1/4"
PA1616-08-R18	-	8	11	24	6,5	22,5	14,2	R1/8"
PA1616-08-R14	-	8	11	24	12,5	22,5	14,2	R1/4"
PA1616-08-R38	-	8	12	26	11,5	24,5	14,2	R3/8"
PA1616-10-R14	-	10	13	28	11,5	26	16,5	R1/4"
PA1616-10-R38	-	10	13	28	12	26	16,5	R3/8"
PA1616-12-R14	-	12	15	33	11	26,5	19,5	R1/4"
PA1616-12-R38	-	12	15	33	11,5	26,5	19,5	R3/8"

PA1604 RACCORDO A GOMITO GIREVOLE FILETTO MASCHIO BSPP
SWIVEL MALE ELBOW PLUG BSPP & METRIC

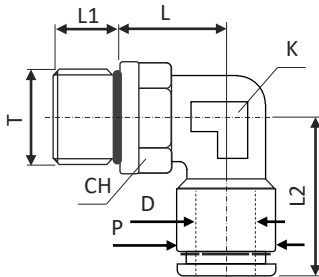

Codice - Code	CH	∅D	K	L	L1	L2	∅P	T
PA1604-04-M5	8	4	8	12,5	4	17,5	9	M5
PA1604-04-G18	12	4	8	14,5	6	17,5	9	G1/8"
PA1604-04-G14	15	4	8	15,5	7	17,5	9	G1/4"
PA1604-06-M5	10	6	9	13	4	20	12,7	M5x0,8
PA1604-06-G18	12	6	9	15	6	20	12,7	G1/8"
PA1604-06-G14	15	6	9	16	7	20	12,7	G1/4"
PA1604-08-G18	12	8	11	16	6	22,5	14,2	G1/8"
PA1604-08-G14	15	8	11	17	7	22,5	14,2	G1/4"
PA1604-08-G38	19	8	11	19,5	7	22,5	14,2	G3/8"
PA1604-10-G14	15	10	13	19,5	7	26	16,5	G1/4"
PA1604-10-G38	19	10	13	20,5	7	26	16,5	G3/8"
PA1604-10-G12	22	10	13	20	8	26	16,5	G1/2"
PA1604-12-G14	17	12	15	20,5	7	26,5	19,5	G1/4"
PA1604-12-G38	19	12	15	21,5	7	26,5	19,5	G3/8"
PA1604-12-G12	22	12	15	21,5	8	26,5	19,5	G1/2"
PA1604-14-G38	19	14	17	21,5	7	28,5	21,5	G3/8"
PA1604-14-G12	22	14	17	22,5	8	28,5	21,5	G1/2"

PA1615 RACCORDO A 45° GIREVOLE FILETTO MASCHIO BSPP
45° SWIVEL MALE PLUG BSPP

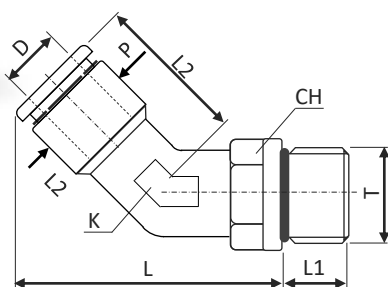

Codice - Code	CH	∅D	K	L	L1	L2	∅P	T
PA1615-06-G18	12	6	11	32.5	5.5	20.5	12.7	G1/8"
PA1615-06-G14	14	6	11	34.5	7	20.5	12.7	G1/4"
PA1615-08-G18	12	8	11	32.5	5.5	22.5	14.2	G1/8"
PA1615-08-G14	14	8	11	34.5	7	22.5	14.2	G1/4"
PA1615-08-G38	19	8	11	35	8	22.5	14.2	G3/8"
PA1615-10-G14	17	10	15	39.5	7	26.5	16.5	G1/4"
PA1615-10-G38	19	10	15	39.5	8	26.5	16.5	G3/8"
PA1615-10-G12	22	10	15	40	9	26.5	16.5	G1/2"
PA1615-12-G14	17	12	15	40.5	7	26.5	19.5	G1/4"
PA1615-12-G38	19	12	15	40.5	8	26.5	19.5	G3/8"
PA1615-12-G12	22	12	15	41	9	26.5	19.5	G1/2"

PA1617 RACCORDO AD Y GIREVOLE FILETTO MASCHIO BSPT
BSPT SWIVEL MALE PLUG Y

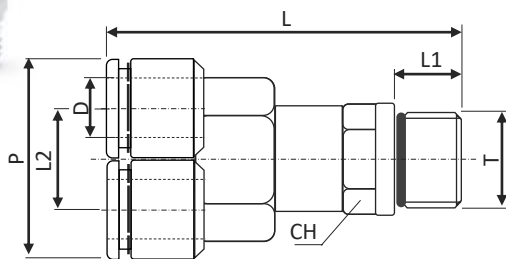

Codice - Code	CH	∅D	K	L	L1	L2	∅P	T
PA1617-04-M5	-	4	-	26.5	4	9	18	M5
PA1617-04-R18	-	4	-	29.5	4	12.5	24.5	R1/8"
PA1617-06-M5	12	6	-	38	5.5	9	18	M5x0.8
PA1617-06-R18	12	6	-	41.5	5.5	12.5	24.5	R1/8"
PA1617-08-R18	14	8	-	48.5	5.5	14.5	28.5	R1/8"
PA1617-08-R14	14	8	-	50	7	14.5	28.5	R1/4"

PA1614 RACCORDO A "T" CON UN LATO GIREVOLE FILETTO MASCHIO BSPP
ONE SIDE SWIVEL MALE TEE PLUG BSPP & METRIC THREAD

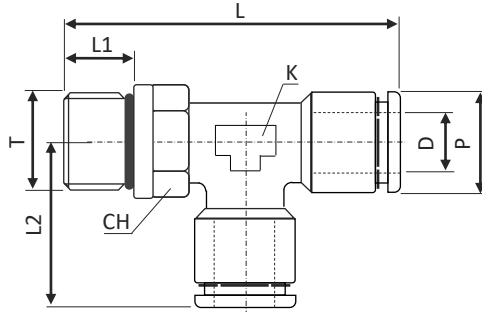

Codice - Code	ØD	CH	K	L	L1	L2	ØP	T
PA1614-04-M5	4	8	8	34	4	17.5	9	M5
PA1614-04-G18	4	12	8	38	6	17.5	9	G1/8"
PA1614-06-G18	6	12	9	41	6	20	12.7	G1/8"
PA1614-06-G14	6	15	9	43	7	20	12.7	G1/4"
PA1614-08-G18	8	12	11	44.5	6	22.5	14.2	G1/8"
PA1614-08-G14	8	15	11	46.5	7	22.5	14.2	G1/4"
PA1614-08-G38	8	19	11	46.5	7	22.5	14.2	G3/8"
PA1614-10-G14	10	15	13	52.5	7	26	16.5	G1/4"
PA1614-10-G38	10	19	13	52.5	7	26	16.5	G3/8"
PA1614-12-G14	12	17	15	53.5	7	26.5	16.5	G1/4"
PA1614-12-G38	12	19	15	54	7	26.5	19.5	G3/8"

PA1606 RACCORDO A "T" CON BASE GIREVOLE FILETTO MASCHIO BSPP
BASE SWIVEL MALE TEE PLUG BSPP & METRIC THREAD

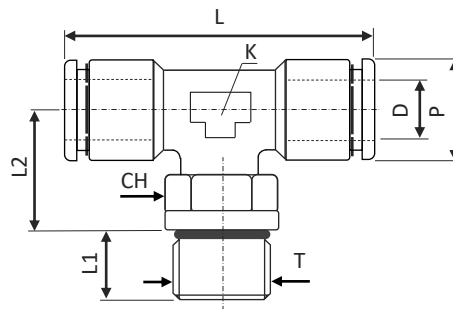

Codice - Code	ØD	CH	K	L	L1	L2	ØP	T
PA1606-04-M5	4	8	8	35	4	12.5	9	M5
PA1606-04-G18	4	12	8	35	6	14.5	9	G1/8"
PA1606-06-G18	6	12	9	40	6	15	12.7	G1/8"
PA1606-06-G14	6	15	9	40	7	16	12.7	G1/4"
PA1606-08-G18	8	12	11	45	6	16	14.2	G1/8"
PA1606-08-G14	8	15	11	45	7	17	14.2	G1/4"
PA1606-08-G38	8	19	11	45	7	17	14.2	G3/8"
PA1606-10-G14	10	15	13	52	7	19.5	16.5	G1/4"
PA1606-10-G38	10	19	13	52	7	19.5	16.5	G3/8"
PA1606-12-G14	12	17	15	53	7	20	16.5	G1/4"
PA1606-12-G38	12	19	15	53	7	20.5	19.5	G3/8"

PA1608 NIPLO DI GIUNZIONE A GOMITO
UNION ELBOW METRIC TUBE

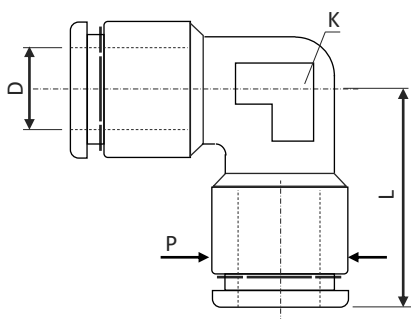

Codice - Code	$\varnothing D$	K	L	L1	$\varnothing P$
---------------	-----------------	---	---	----	-----------------

PA1608-04-04	4	8	17.5	-	9
PA1608-06-06	6	9	20	-	12.7
PA1608-08-08	8	11	22.5	-	14.2
PA1608-10-10	10	13	26	-	16.5
PA1608-12-12	12	15	26.5	-	19.5
PA1608-14-14	12	17	28.5	-	21.5

PA1609 NIPLO DI GIUNZIONE A "T"
UNION TEE METRIC TUBE

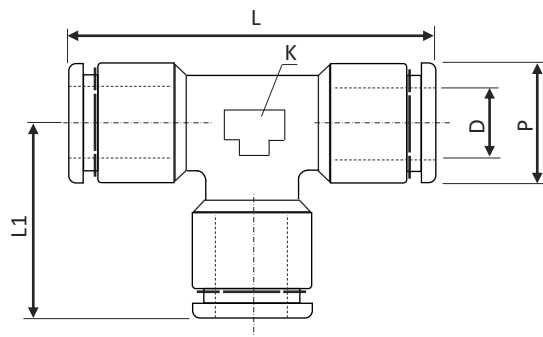

Codice - Code	$\varnothing D$	K	L	L1	$\varnothing P$
---------------	-----------------	---	---	----	-----------------

PA1609-04-04	4	8	35	17.5	9
PA1609-06-06	6	9	40	20	12.7
PA1609-08-08	8	11	45	22.5	14.2
PA1609-10-10	10	13	52	26	16.5
PA1609-12-12	12	15	53	26.5	19.5
PA1609-14-14	12	17	57	28.5	21.5



PA1300

Innesti rapidi calzamento in ottone nichelato, particolarmente robusti nel sistema di fissaggio del tubo, utilizzabili con tubazioni in Poliammide, Polietilene, PTFE e FEP e Poliuretano, per aria compressa, acqua e liquidi compatibili con l'ottone.

Nickel-plated push-in quick couplings with high resistance hose locking system, adapt for use with Polyamide, Polyurethane, PTFE, FEP and Polyethylene hoses, for fluids as air, compressed air and vacuum.

CARATTERISTICHE TECNICHE DI FUNZIONAMENTO

Corpo: ottone nichelato UNI EN 12164 CW 614N nichelato o UNI EN 12165 CW 617N nichelato
Guarnizioni: NBR
Pressione max. di esercizio: 18 Bar
Range di temperatura di esercizio: -20 / +100°C
Filetti Gas conici BSPT ISO 7; Gas cilindrici BSPP ISO 228; metrici ISO 262

TECHNICAL AND WORKING FEATURES

Body: Nickel plated brass UNI EN 12164 CW 614N AND UNI EN12165 CW 617N
Seals: NBR
Max. working pressure: 18 Bar
Working temperature range: -20 / +100°C
Threads: BSPT ISO 7; BSPP ISO 228; Metric ISO 262

INSERIMENTO DEL TUBO AL RACCORDO

Assicurarsi che il tubo sia sempre inserito completamente fino a battuta. Tagliare il tubo a 90°, inserirlo fino a battuta e tirarlo con accuratezza per accertare il corretto inserimento. Se ci sono danni o imperfezioni sulla superficie del tubo o se lo stesso risulta ovalizzato, si possono verificare perdite d'aria o una imprevista disconnessione.

Il diametro esterno del tubo in poliuretano si espande in base alla pressione applicata, in tal caso tagliare l'estremità del tubo precedentemente connesso per poterlo riutilizzare.

DISCONNESSIONE DEL TUBO DAL RACCORDO

Accertarsi che il tubo non sia in pressione prima della disconnessione. Premere l'anello di sgancio, tirare ed estrarre il tubo contemporaneamente.

INSERTION OF THE TUBE INTO THE FITTING - Make sure the tube is fully inserted into the fitting. - To insert the tube into the fitting cut the tube at a squared angle (90°), insert up to the end and pull gently to make sure it is correctly connected. - If there are any damages or scratches on the tube surface or an oval shape, fluid leakage and tube release may occur. Check it carefully. The OD of polyurethane tubes expand when pressure is applied. Reinsertion into the fitting may not be possible. Check the OD of the tube and change the tube if the expansion is serious. - Always remove by cutting the part of the tube previously inserted into the fitting. Use a proper tube cutter in order to cut the tube. DISCONNECTION OF THE TUBE FROM THE FITTING - Make sure the pressure is zero before releasing the tube from the fitting. - To release the tube, press the release ring regularly at the end and pull the tube with one hand.

Ø TUBO Ø TUBE	TOLLERANZA TOLERANCE	LUNGHEZZA INSERIMENTO TUBO TUBE INSERTION LENGHT
4	± 0,1	14
6	± 0,1	15,5
8	± 0,1	17,5
10	± 0,15	19
12	± 0,15	21

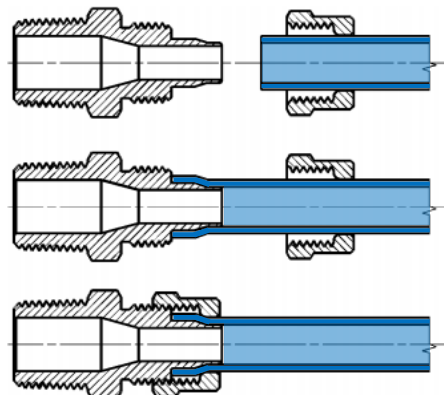

PA1301 RACCORDO FILETTO MASCHIO BSPT
 MALE CONNECTOR BSPT

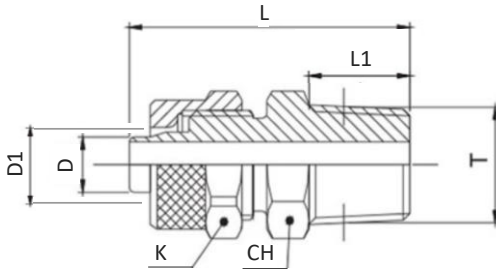

Codice - Code	ØD	ØD1	CH	K	L1	L	T
PA1301-0406-R18	4	6	12	12	8	27.5	R1/8"
PA1301-0406-R14	4	6	14	12	11	31	R1/4"
PA1301-0406-R38	4	6	17	12	11.5	31.5	R3/8"
PA1301-0608-R18	6	8	12	14	8	27.5	R1/8"
PA1301-0608-R14	6	8	14	14	11	31	R1/4"
PA1301-0608-R38	6	8	17	14	11.5	31.5	R3/8"
PA1301-0810-R18	8	10	14	16	8	29.5	R1/8"
PA1301-0810-R14	8	10	14	16	11	32.5	R1/4"
PA1301-0810-R38	8	10	17	16	11.5	33	R3/8"
PA1301-0810-R12	8	10	22	16	14	36	R1/2"
PA1301-1012-R38	10	12	17	18	11.5	34.5	R3/8"
PA1301-1012-R12	10	12	22	18	14	37.5	R1/2"
PA1301-1215-R12	10	15	22	22	14	39.5	R1/2"

PA1311 RACCORDO FILETTO MASCHIO BSPP
 MALE CONNECTOR BSPP THREAD

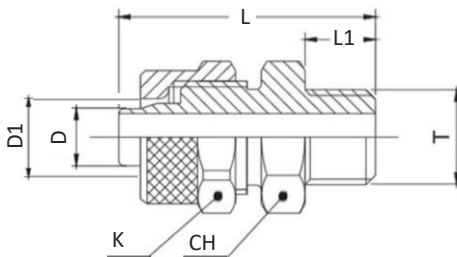

Codice - Code	ØD	ØD1	CH	K	L1	L	T
PA1311-0406-G18	4	6	14	12	6	25.5	G1/8"
PA1311-0406-G14	4	6	17	12	8	28	G1/4"
PA1311-0406-G38	4	6	19	12	9	29	G3/8"
PA1311-0608-G18	6	8	14	14	6	25.5	G1/8"
PA1311-0608-G14	6	8	17	14	8	28	G1/4"
PA1311-0608-G38	6	8	19	14	9	29	G3/8"
PA1311-0810-G18	8	10	14	16	6	27	G1/8"
PA1311-0810-G14	8	10	17	16	8	29.5	G1/4"
PA1311-0810-G38	8	10	19	16	9	30.5	G3/8"
PA1311-0810-G12	8	10	24	16	10	32	G1/2"
PA1311-1012-G38	10	10	19	18	9	32	G3/8"
PA1311-1012-G12	10	10	24	18	10	33.5	G1/2"
PA1311-1215-G12	10	15	24	22	10	35.5	G1/2"

PA1302 RACCORDO FILETTO MASCHIO BSPP CON O-RING
 MALE CONNECTOR BSPP THREAD WITH O-RING

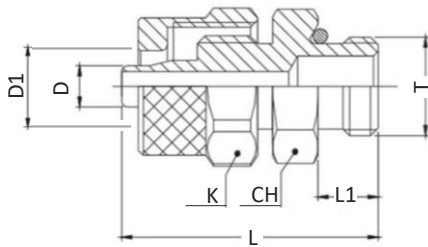

Codice - Code	∅D	∅D1	CH	K	K1	L1	L	L2	T
---------------	----	-----	----	---	----	----	---	----	---

PA1302-0406-G18	4	6	13	12	-	6	25.5	-	G1/8"
PA1302-0406-G14	4	6	16	12	-	8	28	-	G1/4"
PA1302-0406-G38	4	6	19	12	-	9	29	-	G3/8"
PA1302-0608-G18	6	8	14	14	-	6	25.5	-	G1/8"
PA1302-0608-G14	6	8	16	14	-	8	28	-	G1/4"
PA1302-0608-G38	6	8	19	14	-	9	29	-	G3/8"
PA1302-0810-G18	8	10	14	16	-	6	27.5	-	G1/8"
PA1302-0810-G14	8	10	16	16	-	8	29.5	-	G1/4"
PA1302-0810-G38	8	10	19	16	-	9	30.5	-	G3/8"
PA1302-0810-G12	8	10	24	16	-	10	32	-	G1/2"
PA1302-1012-G38	10	10	19	18	-	9	32	-	G3/8"
PA1302-1012-G12	10	10	24	18	-	10	33.5	-	G1/2"
PA1302-1215-G12	10	15	24	22	-	10	35.5	-	G1/2"

PA1306 RACCORDO A "T" GIREVOLE FILETTO MASCHIO BSPP
 SWIVEL MALE TEE BSPP THREAD

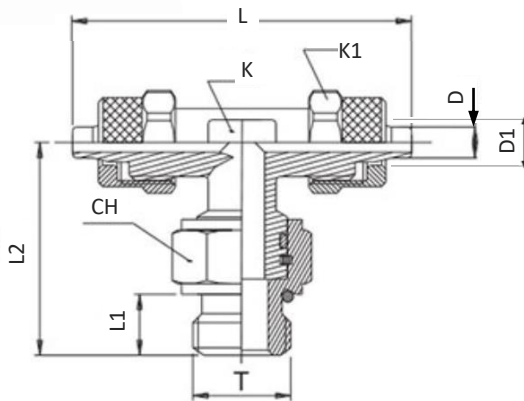

Codice - Code	∅D	∅D1	CH	K	K1	L1	L	L2	T
---------------	----	-----	----	---	----	----	---	----	---

PA1306-0305-G18	4	6	8	12	13	6	45	25.7	G1/8"
PA1306-0406-G18	6	8	10	14	13	6	45.5	26	G1/8"
PA1306-0406-G14	4	6	10	12	17	8	45.5	29	G1/4"
PA1306-0608-G14	6	8	10	14	17	8	45.5	28	G1/4"
PA1306-0810-G14	8	10	11	16	17	8	51	29	G1/4"

PA1303 RACCORDO FILETTO MASCHIO BSPT 90°
 MALE CONNECTOR BSPT 90°

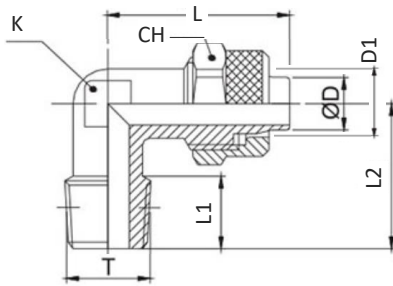

Codice - Code	CH	ØD	ØD1	K	K1	L	L1	L2	T
PA1303-0406-R18	12	4	6	8	-	22.5	8	17	R1/8"
PA1303-0406-R14	12	4	6	10	-	22.5	11	20	R1/4"
PA1303-0406-R38	12	4	6	11	-	23.5	11.5	22.5	R3/8"
PA1303-0608-R18	14	6	8	10	-	22.5	8	17	R1/8"
PA1303-0608-R14	14	6	8	10	-	22.5	11	20	R1/4"
PA1303-0608-R38	14	6	8	11	-	24	11.5	22.5	R3/8"
PA1303-0608-R12	14	6	8	17	-	28	14	26.5	R1/2"
PA1303-0810-R18	16	8	10	11	-	25.5	8	18.5	R1/8"
PA1303-0810-R14	16	8	10	11	-	25.5	11	21.5	R1/4"
PA1303-0810-R38	16	8	10	11	-	25.5	11.5	22.5	R3/8"
PA1303-0810-R12	16	8	10	17	-	28	14	28	R1/2"
PA1303-1012-R14	18	10	12	14	-	30	11	24	R1/4"
PA1303-1012-R38	18	10	12	14	-	30	11.5	24.5	R3/8"
PA1303-1012-R12	18	10	12	17	-	30.5	14	28	R1/2"
PA1303-1215-R12	22	12.5	15	17	-	34	14	28	R1/2"

PA1304 RACCORDO FILETTO MASCHIO BSPP 90° CON O-RING
 MALE CONNECTOR BSPP THREAD 90° WITH O-RING

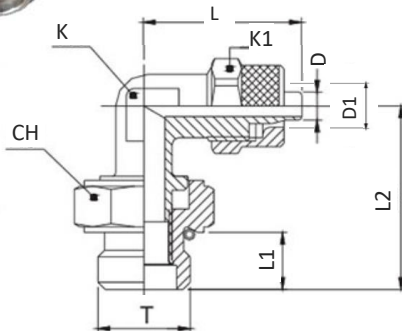

Codice - Code	CH	ØD	ØD1	K	K1	L	L1	L2	T
PA1304-0406-G18	14	6	8	10	14	23.5	6	22.5	G1/8"
PA1304-0406-G14	17	4	6	10	12	23.5	8	25	G1/4"
PA1304-0608-G14	17	6	8	10	14	23.5	8	25	G1/4"
PA1304-0810-G14	17	8	10	11	16	23.5	8	25.5	G1/4"

PA1307 NIPLO DI GIUNZIONE IN LINEA
 UNION CONNECTOR METRIC TUBE

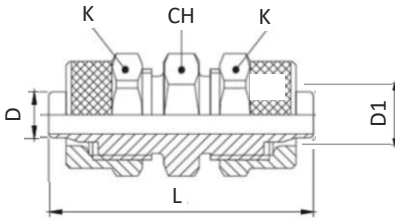

Codice - Code	CH	ØD	ØD1	K	L	L1
PA1307-0406	12	4	6	12	34.5	-
PA1307-0608	14	6	8	14	35	-
PA1307-0810	14	8	10	16	38	-
PA1307-1012	17	10	12	18	41	-
PA1307-1215	22	12.5	15	22	45.5	-

PA1308 NIPLO DI GIUNZIONE A GOMITO
 UNION ELBOW METRIC TUBE

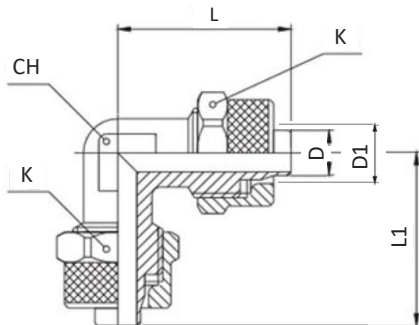

Codice - Code	CH	ØD	ØD1	K	L	L1
PA1308-0406	8	4	6	12	21.5	21.5
PA1308-0608	10	6	8	14	22.5	22.5
PA1308-0810	11	8	10	16	25.5	25.5
PA1308-1012	14	10	12	18	30	30
PA1308-1215	17	12.5	15	22	34	34

PA1309 NIPLO DI GIUNZIONE A "T"
 UNION TEE METRIC TUBE

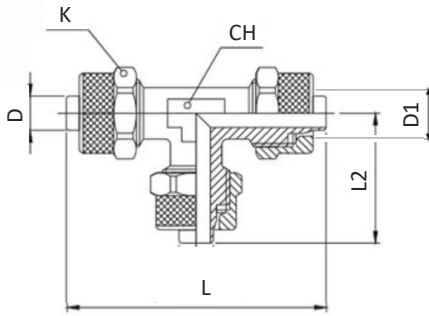

Codice - Code	CH	ØD	ØD1	K	L	L1
PA1309-0406	8	4	6	12	45	22.5
PA1309-0608	10	6	8	14	45	22.5
PA1309-0810	11	8	10	16	51	25.5
PA1309-1012	14	10	12	18	60	30
PA1309-1215	17	12.5	15	22	68	34

PA1315 RACCORDO AD OCCHIELLO SINGOLO
 SINGLE BANJO CONNECTOR

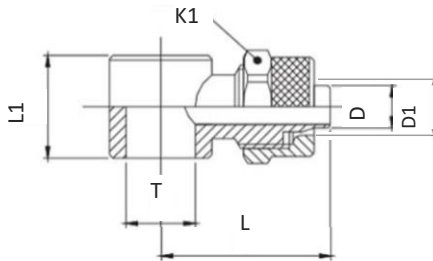

Codice - Code	CH	ØD	ØD1	L	L1	T
PA1315-0406-M5	9	4	6	9	18	M5
PA1315-0406-G18	12	4	6	14.5	24	G1/8"
PA1315-0406-G14	12	4	6	14.5	26	G1/4"
PA1315-0608-G18	14	6	8	14.5	24	G1/8"
PA1315-0608-G14	14	6	8	14.5	26	G1/4"
PA1315-0810-G18	16	8	10	14.5	27.5	G1/8"
PA1315-0810-G14	16	8	10	14.5	27.5	G1/4"

PA1316 ASTA SINGOLA PER RACCORDO AD OCCHIELLO FIL. MASCHIO BSPP
 STEM FOR SINGLE BANJO CONNECTOR

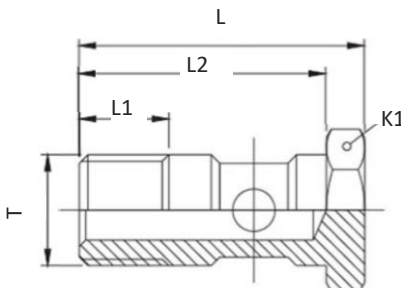

Codice - Code	CH	ØD	L	L1	L2	T
PA1316-M5	8	14	18	6	14.5	M5
PA1316-M6	8	22	18	6	14.5	M6
PA1316-G18	14	17	27	8	23	G1/8"
PA1316-G14	17	26	29.5	11	25	G1/4"

PA1314 GHIERA PRESSA-TUBO
NICKEL PLATED LOCKING NUT

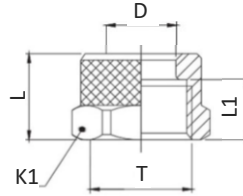

Codice - Code	∅D	L	T
PA1314-0406-M8	6	9	M8x0,75
PA1314-0406-M10	6	10,5	M10x1
PA1314-0608-M12	8	10,5	M12x1
PA1314-0810-M14	10	11,5	M14x1
PA1314-1012-M16	12	13	M16x1
PA1314-1215-M20	15	15,5	M20x1

PA1317 RONDELLA BONDED
BONDED WASHER

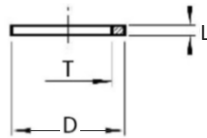

Codice - Code	∅D	L	T
PA1317-14-018	14	1	1/8"
PA1317-17-014	17	1	1/4"
PA1317-22-038	22	1.3	3/8"
PA1317-26-012	26	1.6	1/2"

PA1318 RONDELLA IN NYLON
NYLON WASHER

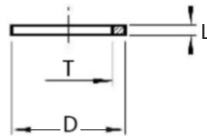

Codice - Code	∅D	L	T
PA1318-08-M5	8.5	1.5	5
PA1318-14-G18	14	1.5	9.8
PA1318-18-G14	18	1.5	13.2
PA1318-21-G38	21	1.5	16.7
PA1318-26-G12	26	2	21.1

PA1319 RONDELLA IN ALLUMINIO
ALUMINIUM WASHER

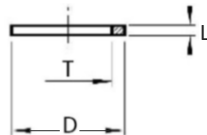





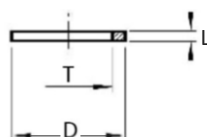











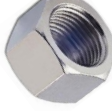











































Codice - Code	∅D	L	T
PA1319-14-G18	14	1.5	10
PA1319-17-G14	17.	1.5	13.3
PA1319-21-G38	21	1.5	16.9
PA1319-26-G12	26	1.5	21.1

PA1320 RONDELLA IN PVC
PVC WASHER



Codice - Code	∅D	L	T
PA1320-14-G18	14	1.5	10
PA1320-17-G14	17.	1.5	13.5
PA1320-21-G38	21	1.5	16.7
PA1320-26-G12	26	1.5	21.3

82	PC2201 	PH1105 	PC2301 	PC2242 	PC2242 	PH1103 	83	
84	PC2204 	PH1104 		PC2304 	PC2216 	PC2251 	85	
86	PC2206 	PC2250 	PC2272 		PC2207 	PH1107 	87	
88	PH1121 	PC2209 	PC2222 		PH1122 	PC2220 	89	
90	PC2223 	PH1123 	PC2225 	PC2218 	PH1118 	PH1114 	91	
92	PH1113 	PH1153 	PH1163 	PC2210 	PH1110 	PH1137 	93	
94	PH1143 	PH1147 	PH1142 	PC2211 	PC2212 	PH1136 	95	
96	PH1116 	PH1148 	PH1141 	PH1138 	PH1139 	PH1140 	97	
98	PH1144 	PH1124 		PC2217 	PH1128 	PH1117 	99	
100	PC2246 	PC2271 	PC2255 	PC2256 	PC2249 	PH1150 	PC2215 	101
102	PC2239 	PC2238 			PH1199 	PH1198 	103	

NOTE TECNICHE: FILETTI CILINDRICI BSPP STD. ISO 228; CONICI BSPT STD. ISO 7. COLORE E DISEGNO DEI PRODOTTI FORNITI POTREBBE DIFFERIRE LEGGERMENTE RISPETTO ALLE FOTO VISIBILI SUL CATALOGO, SALVO RISPETTO CARATTERISTICHE TECNICHE E FUNZIONALI - TECHNICAL NOTICES: BSPP PARALLEL THREADS ACCORDING TO STD. ISO 228; CONICAL THREADS BSPT STD. ISO 7. THE COLOUR AND THE DESIGN OF THE PRODUCTS COULD BE SLIGHTLY DIFFERENT FROM THE PICTURES OF THE CATALOGUE. TECHNICAL AND FUNCTIONAL FEATURES WILL BE RESPECTED.

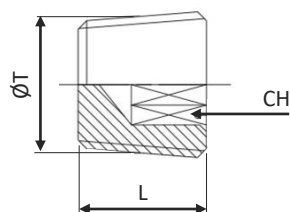
PC2201 TAPPO DIN 906 IN OTTONE NICHELATO* CON FILETTO CONICO BSPT
 DIN 906 NICKEL PLATED* BRASS PLUG WITH BSPT CONICAL THREAD

Codice-Code	CH	L	ØT	max Bar	
* PC2201-M6	3	6	M6	18	25
* PC2201-M8	4	8	M8x0.75		25
* PC2201-M10	5	8	M10x1		25
* PC2201-M12	6	10	M12x1.5		15
* PC2201-M14	7	10	M14x1.5		10
PC2201-R18	5	8	R1/8"		25
PC2201-R14	6	10	R1/4"		25
PC2201-R38	8	10.5	R3/8"		25
PC2201-R12	10	13	R1/2"		20
PC2201-R34	14	15.5	R3/4"		15
* PC2201-R1	17	17.5	R1"		10
* PC2201-R114	14	22	R1"-1/4		10
* PC2201-R112	17	22	R1"-1/2		10

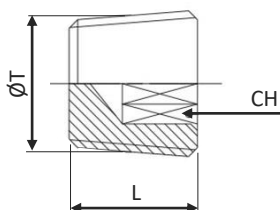
PH1105 TAPPO DIN 906 IN ACCIAIO FOSFATATO CON FILETTO CONICO BSPT
 DIN 906 STEEL PLUG WITH BSPT CONICAL THREAD

Codice-Code	CH	L	ØT	max Bar	
PH1105-M8	4	8	M8x1	350	10
PH1105-M10	5	8	M10x1	350	10
PH1105-M12	6	10	M12x1.5	350	10
PH1105-M14	7	10	M14x1.5	350	10
PH1105-M16	8	10	M16x1.5	350	10
PH1105-M18	8	10	M18x1.5	250	10
PH1105-M20	10	10	M20x1.5	250	10
PH1105-M22	10	10	M22x1.5	225	10
PH1105-M24	12	12	M24x1.5	225	10
PH1105-M26	12	12	M26x1.5	225	10
PH1105-M30	17	17	M30x1.5	200	10
PH1105-R18	5	8	R1/8"	350	10
PH1105-R14	7	10	R1/4"	350	10
PH1105-R38	8	10	R3/8"	250	10
PH1105-R12	10	10	R1/2"	225	10
PH1105-R34	12	12	R3/4"	200	5
PH1105-R1	17	12	R1"	160	5
PH1105-R114	22	18	R1" 1/4	160	5
PH1105-R112	24	20	R1" 1/2	160	5

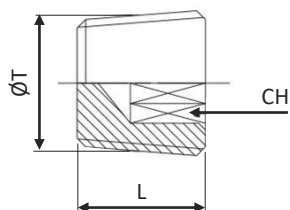
PC2301 TAPPO DIN 906 IN AISI 304 CON FILETTO CONICO BSPT
 DIN 906 STAINLESS STEEL PLUG WITH BSPT CONICAL THREAD

Codice-Code	CH	L	T	max Bar	
PC2301-R18	5	8.2	R1/8"	150	10
PC2301-R14	6	10.2	R1/4"	150	10
PC2301-R38	8	11.6	R3/8"	150	10
PC2301-R12	10	13.3	R1/2"	150	10
PC2301-R34	12	15	R3/4"	150	10
PC2301-R1	17	19	R1"	120	5
PC2301-R114	22	22	R1" 1/4	120	5
PC2301-R112	24	22	R1" 1/2	120	5

PC2242 TAPPO IN OTTONE NICHELATO* SENZA TESTA CON FILETTO CILINDRICO BSPP
NICKEL PLATED* BRASS PLUG WITH PARALLEL BSPP THREAD

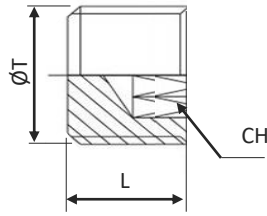

Codice-Code	CH	ØD	L	L1	ØT	max Bar	
PC2242-M8	4	-	8	-	M8x0.75	18	25
PC2242-M10	5	-	8	-	M10x1		25
PC2242-M12	6	-	8	-	M12x1.5		15
PC2242-M14	7	-	10	-	M14x1.5		10
* PC2242-M20	10	-	10	-	M20x1.5		10
* PC2242-M22	12	-	14	-	M22x1.5		10
PC2242-G18	5	-	8	-	G1/8"		25
PC2242-G14	7	-	10	-	G1/4"		25
PC2242-G38	8	-	10	-	G3/8"		25
PC2242-G12	10	-	10	-	G1/2"		20

*: Ottone giallo – Yellow Brass

PC2203 TAPPO DIN 908 IN OTTONE NICHELATO* FILETTO BSPP
DIN 908 NICKEL PLATED* BRASS PLUG WITH BSPP PARALLE THREAD

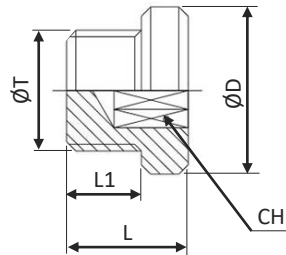

Codice-Code	CH	ØD	L	L1	ØT	max Bar	
* PC2203-M10	5	14	11	8	M10x1	18	25
* PC2203-M12	6	17	15	12	M12x1.5		25
* PC2203-M14	6	19	15	12	M14x1.5		25
* PC2203-M20	10	25	16	13	M20x1.5		25
PC2203-G18	5	15	10	6	G1/8"		25
PC2203-G14	6	18	12	8	G1/4"		25
PC2203-G38	8	21	13	9	G3/8"		20
PC2203-G12	10	25	14.5	10	G1/2"		15
* PC2203-G34	12	32	20	15	G3/4"		10
* PC2203-G1	17	39	21	16	G1"		10

*: Ottone giallo – Yellow Brass

PH1103 TAPPO DIN 908 IN ACCIAIO ZINCATO FILETTO CILINDRICO BSPP
DIN 908 GALVANIZED STEEL PLUG WITH BSPP PARALLEL THREAD

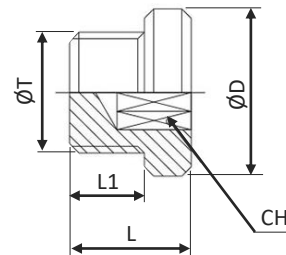

Codice-Code	CH	ØD	L	L1	ØT	max Bar	
PH1103-M8	4	12	11	8	M8x1	400	25
PH1103-M10	5	14	11	8	M10x1	400	25
PH1103-M12	6	17	15	12	M12x1.5	400	25
PH1103-M14	6	19	15	12	M14x1.5	400	10
PH1103-M16	8	21	15	12	M16x1.5	400	10
PH1103-M18	8	23	16	12	M18x1.5	400	10
PH1103-M20	10	25	18	14	M20x1.5	400	10
PH1103-M22	10	27	18	14	M22x1.5	400	10
PH1103-M24	12	29	18	14	M24x1.5	300	5
PH1103-M26	12	31	20	16	M26x1.5	250	5
PH1103-M27	12	32	20	16	M27x2	250	5
PH1103-M30	17	36	20	16	M30x1.5	250	5
PH1103-M33	17	39	21	16	M33x2	250	5
PH1103-M48	22	49	22	16	M48x2	250	5
PH1103-G18	5	14	11	8	G1/8"	400	25
PH1103-G14	6	18	15	12	G1/4"	400	25
PH1103-G38	8	22	15	12	G3/8"	400	10
PH1103-G12	10	26	18	14	G1/2"	400	10
PH1103-G34	12	32	20	16	G3/4"	400	5
PH1103-G1	17	39	21	16	G1"	400	5
PH1103-G114	22	49	21	16	G3/4"	250	5
PH1103-G112	24	55	21	16	G1"	250	5

PH1199



PH1198

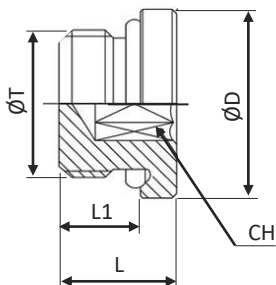

VEDI PAG. 103
SEE PAGE 103

PC2204 TAPPO IN OTTONE NICHELATO* FILETTO CILINDRICO BSPP ED O-RING
 NICKEL PLATED* BRASS WITH BSPP PARALLEL THREAD PLUG AND O-RING

	Codice-Code	CH	ØD	L	L1	ØT	max Bar	
OR NBR	PC2204-M5-N	2.5	8	7.2	4.5	M5	18	25
OR FKM	PC2204-M5-V	2.5	8	7.2	4.5	M5		25
OR NBR	PC2204-G18-N	5	14	9.5	6.5	G1/8"		25
OR FKM	PC2204-G18-V	5	14	9.5	6.5	G1/8"		25
OR NBR	PC2204-G14-N	6	17	11.5	8	G1/4"		25
OR FKM	PC2204-G14-V	6	17	11.5	8	G1/4"		25
OR NBR	PC2204-G38-N	8	20	12.5	28	G3/8"		20
OR FKM	PC2204-G38-V	8	20	12.5	9	G3/8"		20
OR NBR	PC2204-G12-N	10	26	14	9	G1/2"		15
OR FKM	PC2204-G12-V	10	26	14	10	G1/2"		15
* OR NBR	PC2204-G34-N	12	32	20	15	G3/4"		10
* OR NBR	PC2204-G1-N	17	39	21	16	G1"		5
* OR NBR	PC2204-G114-N	22	47	24	18	G1"		5

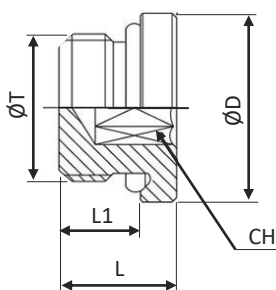
PH1104 TAPPO DIN 908 IN ACCIAIO ZINCATO FILETTO CILINDRICO BSPP ED O-RING
 DIN 908 GALVANIZED STEEL BSPP PARALLEL THREAD PLUG AND O-RING

	Codice-Code	CH	ØD	L	L1	ØT	max Bar	
OR NBR	PH1104-M10-N	5	14	12	8	M10x1	400	10
OR FKM	PH1104-M10-V	5	14	12	8	M10x1	400	10
OR NBR	PH1104-M12-N	6	17	17	12	M12x1.5	400	10
OR FKM	PH1104-M12-V	6	17	17	12	M12x1.5	400	10
OR NBR	PH1104-M14-N	6	19	17	12	M14x1.5	400	10
OR FKM	PH1104-M14-V	6	19	17	12	M14x1.5	400	10
OR NBR	PH1104-M16-N	8	22	17	12	M16x1.5	400	10
OR FKM	PH1104-M16-V	8	22	17	12	M16x1.5	400	10
OR NBR	PH1104-M18-N	8	24	17	12	M18x1.5	400	10
OR FKM	PH1104-M18-V	8	24	17	12	M18x1.5	400	10
OR NBR	PH1104-M20-N	10	26	19	14	M20x1.5	400	10
OR FKM	PH1104-M20-V	10	26	19	14	M20x1.5	400	10
OR NBR	PH1104-M22-N	10	27	19	14	M22x1.5	400	10
OR FKM	PH1104-M22-V	10	27	19	14	M22x1.5	400	10
OR NBR	PH1104-M27-N	12	32	21	16	M27x2	400	5
OR FKM	PH1104-M27-V	12	32	21	16	M27x2	400	5
OR NBR	PH1104-G18-N	5	14	12	8	G1/8"	400	10
OR FKM	PH1104-G18-V	5	14	12	8	G1/8"	400	5
OR NBR	PH1104-G14-N	6	19	17	12	G1/4"	400	10
OR FKM	PH1104-G14-V	6	19	17	12	G1/4"	400	5
OR NBR	PH1104-G38-N	8	22	17	12	G3/8"	400	10
OR FKM	PH1104-G38-V	8	22	17	12	G3/8"	400	5
OR NBR	PH1104-G12-N	10	27	19	14	G1/2"	400	10
OR FKM	PH1104-G12-V	10	27	19	14	G1/2"	400	5
OR NBR	PH1104-G34-N	12	32	21	16	G3/4"	400	5
OR FKM	PH1104-G34-V	12	32	21	16	G3/4"	400	5
OR NBR	PH1104-G1-N	17	40	22.5	16	G1"	400	5
OR FKM	PH1104-G1-V	17	40	22.5	16	G1"	400	5
OR NBR	PH1104-G114-N	22	50	22.5	16	G1"1/4	250	5
OR FKM	PH1104-G114-V	22	50	22.5	16	G1"1/4	250	5
OR NBR	PH1104-G112-N	24	55	22.5	16	G1"1/2	250	5
OR FKM	PH1104-G112-V	24	55	22.5	16	G1"1/2	250	5

PC2304 TAPPO IN AISI 304 FILETTO CILINDRICO BSPP ED O-RING FKM 180°C
STAINLESS STEEL PLUG WITH BSPP PARALLEL THREAD AND FKM OR 180°C

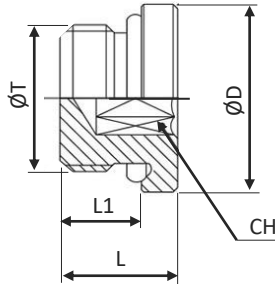

Codice-Code	CH	ØD	L	L1	ØT	max Bar	
PC2304-G18-V	5	14	12	8	G1/8"	400	10
PC2304-G14-V	6	19	17	12	G1/4"	400	10
PC2304-G38-V	8	22	17	12	G3/8"	400	10
PC2304-G12-V	10	27	19	14	G1/2"	400	10
PC2304-G34-V	12	32	21	16	G3/4"	400	10
PC2304-G1-V	17	40	22.5	16	G1"	400	10
PC2304-G114-V	12	50	22.5	16	G1"1/4	250	10
PC2304-G112-V	17	55	22.5	16	G1"1/2	250	10

PC2216 TAPPO IN OTTONE CON FILETTO FEMMINA BSPP
BSPP FEMALE THREAD BRASS PLUG

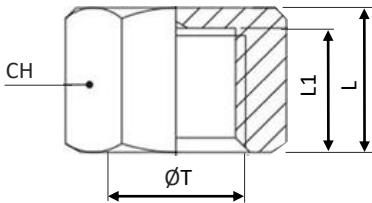

Codice-Code	CH	ØD	L	L1	ØT	max Bar	
PC2216-M5	8	-	7	5.5	M5	25	10
PC2216-G18	14	-	11	9	G1/8"	25	10
PC2216-G14	17	-	13	11	G1/4"	25	10
PC2216-G38	21	-	13.5	11	G3/8"	25	10
PC2216-G12	24	-	13.5	11	G1/2"	20	10
PC2216-G34	30	-	15	12.5	G3/4"	20	5
PC2216-G1	38	-	15	12.5	G1"	15	5

PC2251 TAPPO CHIUSURA A SFERA
BALL SEALING PLUG

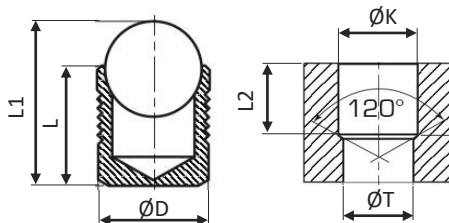

Codice-Code	ØD	ØK +0.10/-0	L	L1	L2	ØT max	
PC2251-03	3	3	3.6	4.6	3.4	2.2	100
PC2251-04	4	4	4	5.2	3.8	3.3	100
PC2251-05	5	5	5.5	7.1	5.3	4.3	100
PC2251-06	6	6	6.5	8.6	6.3	5.3	100
PC2251-07	7	7	7.5	10.1	7.3	6.4	100
PC2251-08	8	8	8.5	11.6	8.3	7.4	100
PC2251-09	9	9	10	13.6	9.8	8.4	50
PC2251-10	10	10	11	15.1	10.8	9.4	50
PC2251-12	12	12	13	17.9	12.8	10.6	50
PC2251-14	14	14	15	20.6	14.5	12.7	50
PC2251-16	16	16	17	23.4	16.5	14.7	25
PC2251-18	18	18	19	26.4	18.5	16.7	25
PC2251-20	20	20	22	30.1	21.45	18.7	25
PC2251-22	22	22	25	34	24.5	20.7	25

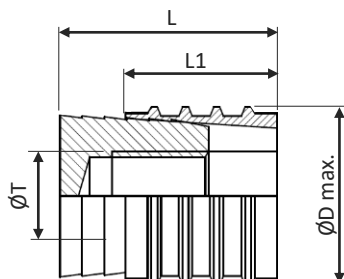
PC2206 TAPPO IN OTTONE-ACCIAIO INOX A PRESSIONE SENZA FILETTO
 THREADLESS BRASS-STAINLESS STEEL PRESSURE PLUG

Codice-Code	ØD _{max}	L	L1	ØT	
PC2206-06	6	11.5	8	M3	20
PC2206-08	8	11.5	8	M4	20
PC2206-10	10	14	10	M6	20
PC2206-11	11	14	10	M6	15
PC2206-12	12	14	10	M6	15
PC2206-15	15	16	12	M8	10
PC2206-16	16	16	12	M8	10
PC2206-20	20	16	12	M8	10

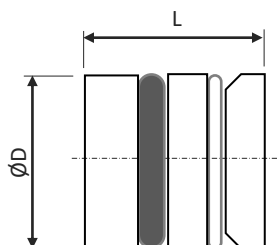
PC2250 TAPPO IN OTTONE AD ESPANSIONE CON O-RING FKM
 THREADLESS PRESSURE BRASS PLUG WITH FKM O-RING

Codice-Code	ØD	L	L1	ØT	
PC2250-060	6	10	-	-	10
PC2250-070	7	10	-	-	10
PC2250-080	8	10	-	-	10
PC2250-085	8.5	10	-	-	10
PC2250-100	10	10	-	-	10
PC2250-115	11.5	10	-	-	10
PC2250-120	12	10	-	-	10

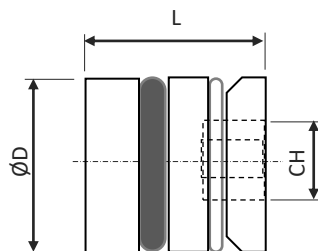
PC2272 TAPPO IN OTTONE AD ESPANSIONE CON O-RING FKM CHIAVE ESAGONALE
 THREADLESS PRESSURE BRASS PLUG WITH FKM O-RING INNER HEXAGON

Codice-Code	ØD	L	L1	ØT	
PC2272-140	14	12	-	-	10
PC2272-150	15	12	-	-	10
PC2272-160	16	12	-	-	10
PC2272-200	20	12	-	-	10
PC2272-220	22	12	-	-	10

PC2207 NIPPLO ISO 8434-6 OTTONE MASCHIO-MASCHIO BSPP CONO 60°
ISO 8434-6 BRASS MALE-MALE FITTING BSPP WITH 60° CONE

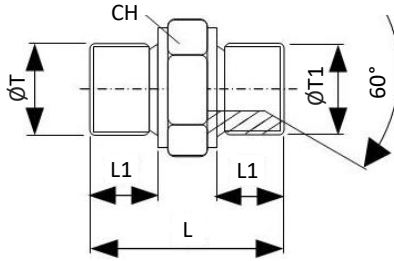

Codice-Code	CH	L	L1	ØT	ØT1	max Bar	
PC2207-G18	17	21	-	G1/8"	G1/8"	30	25
PC2207-G18-G14	17	23	-	G1/8"	G1/4"		25
PC2207-G18-G38	19	25	-	G1/8"	G3/8"		25
PC2207-G14	17	23	9	G1/4"	G1/4"		25
PC2207-G14-G38	19	23	-	G1/4"	G3/8"		25
PC2207-G14-G12	24	29	-	G1/4"	G1/2"		25
PC2207-G38	19	23	9	G3/8"	G3/8"		20
PC2207-G38-G12	24	29	-	G3/8"	G1/2"		20
PC2207-G38-G34	32	36	-	G3/8"	G3/4"		20
PC2207-G12	24	30	12	G1/2"	G1/2"		15
PC2207-G12-G34	32	36	-	G1/2"	G3/4"		5
PC2207-G12-G1	36	40	-	G1/2"	G1"		5
PC2207-G34	32	40	15	G3/4"	G3/4"		5
PC2207-G34-G1	36	40	15	G3/4"	G1"		5
PC2207-G1	36	42	15	G1"	G1"		5

PH1107 NIPPLO ISO 8434-6 ACCIAIO ZINCATO MASCHIO\MASCHIO BSPP CONO 60°
ISO 8434-6 GALVANIZED STEEL MALE\MALE FITTING BSPP WITH 60° CONE

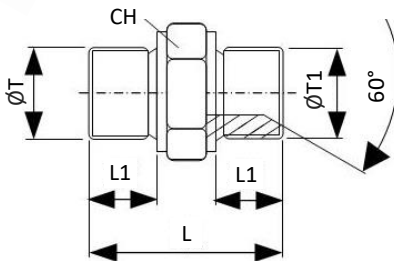

Codice-Code	CH	L	L1	ØT	ØT1	max Bar	
PH1107-M10	14	24	8	M10x1	M10x1	400	10
PH1107-M16	22	34	12	M16x1.5	M16x1.	400	10
* PH1107-G18	14	24	8	G1/8"	G1/8"	400	10
PC1107-G14-M14	19	-	-	G1/4"	M14x1.	400	10
PC1107-G14-M16	22	-	-	G1/4"	M16x1.	400	10
PH1107-G14-G18	19	28.5	11	G1/4"	G1/8"	400	10
* PH1107-G14	19	32	11	G1/4"	G1/4"	400	10
PC1107-G38-M12	22	-	-	G3/8"	M12x1.	400	10
PC1107-G38-M18	24	-	-	G3/8"	M18x1.	400	10
PH1107-G38-G14	22	33.5	12	G3/8"	G1/4"	400	10
* PH1107-G38	22	35	12	G3/8"	G3/8"	400	10
PH1107-G12-G14	27	37	14	G1/2"	G1/4"	350	5
PH1107-G12-G38	27	38.5	14	G1/2"	G3/8"	350	5
PC1107-G12-M18	27	-	-	G1/2"	M18x1.	350	5
PC1107-G12-M22	27	-	-	G1/2"	M22x1.	350	5
* PH1107-G12	27	41	14	G1/2"	G1/2"	350	5
PC1107-G34-M26	32	-	-	G3/4"	M26x1.	315	5
PH1107-G34-G38	32	42.5	16	G3/4"	G3/8"	315	5
PH1107-G34-G12	32	45	16	G3/4"	G1/2"	315	5
* PH1107-G34	32	47	16	G3/4"	G3/4"	315	1
PH1107-G1-G12	41	49	19	G1"	G1/2"	250	1
PH1107-G1-G34	41	51	19	G1"	G3/4"	250	1
* PH1107-G1	41	54	19	G1"	G1"	250	1
* PH1107-G114	50	58	20	G1"1/4	G1"1/4	200	1
* PH1107-G112	55	66	23	G1"1/2	G1"1/2	200	1

* Per la versione Inox sostituire al codice PH1107 con PC2307 – For
Stainless steel version replace PH1107 with PC2307 on order code

PH1121 PASSAPARETE MASCHIO-MASCHIO BSPP CONO 60° IN ACCIAIO ZINCATO
GALVANIZED STEEL BULKHEAD STRAIGHT UNION WITH BSPP THREAD 60° UNIVERSAL CONE

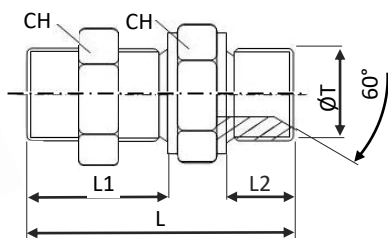

Codice-Code	CH	F	L	L1	ØT	max Bar	
* PH1121-G14	19	6	49	9	G1/4"		10
* PH1121-G38	22	8	54	9	G3/8"	250	10
* PH1121-G12	27	11	60.5	12	G1/2"		5
* PH1121-G34	32	16	66	15	G3/4"	200	5
* PH1121-G1	41	22	75	15	G1"	160	1
* PH1121-G114	50	28.5	81	16	G1"1/4	120	1
* PH1121-G112	55	33	88	17	G1"1/2	89	1

* Per la versione Inox sostituire al codice PC2209 con PC2309 – For Stainless steel version replace PC2209 with PC2309 on order code

PC2209 NIPPO IN OTTONE NICHELATO MASCHIO\MASCHIO CON FILETTO CONICO BSPT
NIKEL PLATED MALE\MALE FITTING WITH BSPT CONICAL THREAD

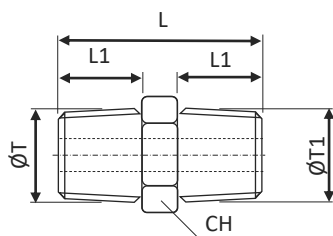

Codice-Code	CH	K	L	L2	ØT	ØT1	max Bar	
PC2209-R18	12	-	19	7.5	R1/8"	R1/8"		25
PC2209-R14-R18	14	-	23	7.5	R1/4"	R1/8"		25
PC2209-R14	14	-	26.5	11	R1/4"	R1/4"		25
PC2209-R38-R18	17	-	23.5	7.5	R3/8"	R1/8"		25
PC2209-R38-R14	17	-	26.5	10.5	R3/8"	R1/4"		20
PC2209-R38	17	-	27	11	R3/8"	R3/8"		25
PC2209-R12-R14	22	-	28.5	10.5	R1/2"	R1/4"	18	15
PC2209-R12-R38	22	-	28.5	10.5	R1/2"	R3/8"		15
PC2209-R12	22	-	30.5	12.5	R1/2"	R1/2"		20
PC2209-R34-R12	27	-	32.5	12.5	R3/4"	R1/2"		15
PC2209-R34	27	-	34.5	14	R3/4"	R3/4"		15
PC2209-R1-R34	34	-	35.5	13	R1"	R3/4"		15
PC2209-R1	34	-	37	16.5	R1"	R1"		15

PC2222 MAGGIORAZIONE OTTONE NICHELATO MASCHIO\FEMMINA FILETTO BSPP
NIKEL PLATED ENLARGER MALE\FEMALE BSPP THREAD

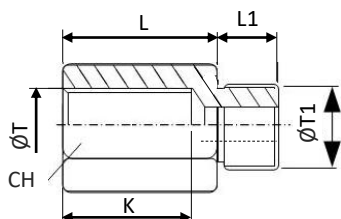

Codice-Code	CH	K	L	L1	ØT	ØT1	max Bar	
PC2222-M5-M5	8	5	11	4.5	M5	M5		
PC2222-G18-M5	14	7	16	5	G1/8"	M5		
PC2222-G18-M6	14	7	17	6	G1/8"	M6		
PC2222-G18-G18	14	8	17.5	6.5	G1/8"	G1/8"		
PC2222-G14-G18	17	10.5	20	6.5	G1/4"	G1/8"		
PC2222-G38-G18	22	10.5	20.5	6.5	G3/8"	G1/8"		
PC2222-G14-G14	17	10.5	21.5	8	G1/4"	G1/4"		
PC2222-G38-G14	22	12.5	23	9	G3/8"	G1/4"		
PC2222-G12-G14	27	10.5	26	9	G1/2"	G1/4"	18	10
PC2222-G38-G38	22	12.5	23	9	G3/8"	G3/8"		
PC2222-G12-G38	27	12.5	26	9	G1/2"	G3/8"		
PC2222-G34-G38	32	12.5	26	9	G3/4"	G3/8"		
PC2222-G12-G12	27	12.5	26.5	10.5	G1/2"	G1/2"		
PC2222-G34-G12	32	12.5	27.5	10.5	G3/4"	G1/2"		
PC2222-G1-G12	38	12.5	29	11	G1"	G1/2"		
PC2222-G34-G34	32	12.5	27.5	10.5	G3/4"	G3/4"		
PC2222-G1-G34	38	12.5	29	11	G1"	G3/4"		
PC2222-G1-G1	38	12.5	31	13	G1"	G1"		

PH1122 MAGGIORAZIONE ISO 8434-6 ACCIAIO ZINCATOMASCHIO\FEMMINA FILETTO BSPP
ISO 8434-6 GALVANIZED STEEL ENLARGER MALE\FEMALE BSPP THREAD

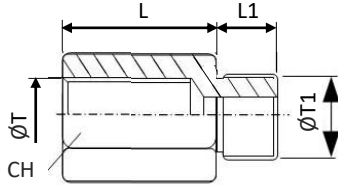

Codice-Code	CH	K	L	L1	ØT	ØT1	max Bar	
PH1122-G18-G14	19	-	23	8	G1/4"	G1/8"	400	5
PH1122-G18-G38	24	-	24	8	G3/8"	G1/8"	400	5
PH1122-G14-G38	24	-	24	12	G3/8"	G1/4"	400	5
PH1122-G14-G12	30	-	28	12	G1/2"	G1/4"	400	5
PH1122-G38-G12	30	-	29	12	G1/2"	G3/8"	400	5
PH1122-G38-G34	36	-	32	12	G3/4"	G3/8"	315	1
PH1122-G12-G34	36	-	32	14	G3/4"	G1/2"	315	1

PC2220 MAGGIORAZIONE OTTONE NICHELATO MASCHIO\FEMMINA FILETTO CONICO BSPT
NIKEL PLATED ENLARGER MALE\FEMALE BSPT CONICAL THREAD

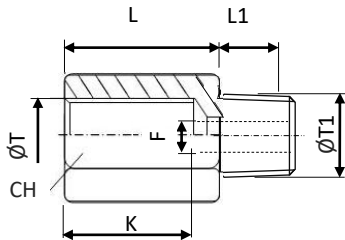

Codice-Code	CH	K	L	L1	ØT	ØT1	max Bar	
PC2220-G18-R18	14	8	18.5	11	G1/8"	R1/8"	18	10
PC2220-G14-R18	17	10.5	21	13.5	G1/4"	R1/8"		10
PC2220-G14-R14	17	10.5	24	13.5	G1/4"	R1/4"		10
PC2220-G38-R18	22	10.5	21.5	14	G3/8"	R1/8"		10
PC2220-G38-R14	22	10.5	24.5	14	G3/8"	R1/4"		10
PC2220-G12-R14	27	12.5	27.5	17	G1/2"	R1/4"		10
PC2220-G38-R38	22	10.5	24.5	14	G3/8"	R3/8"		10
PC2220-G12-R38	27	12.5	27.5	17	G1/2"	R3/8"		5
PC2220-G34-R38	32	12.5	28	17	G3/4"	R3/8"		5
PC2220-G12-R12	27	12.5	28.5	16	G1/2"	R1/2"		5
PC2220-G34-R12	32	12.5	29.5	17	G3/4"	R1/2"	5	
PC2220-G1-R12	38	12.5	31	18	G1"	R1/2"	1	
PC2220-G34-R34	32	12.5	30	17	G3/4"	R3/4"	1	
PC2220-G1-R34	38	12.5	31	18	G1"	R3/4"	1	
PC2220-G1-R1	38	12.5	33.5	18	G1"	R1"	1	

PC2223 RIDUZIONE OTTONE NICHELATO MASCHIO\FEMMINA FILETTO BSPP
NICKEL PLATED REDUCER MALE\FEMALE BSPP THREAD

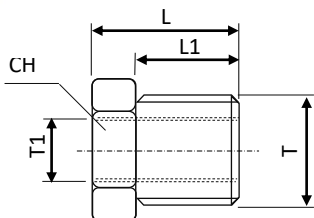

Codice-Code	CH	L	L1	L2	ØT	ØT1	max Bar	
PC2223-G18-M5	14	10.5	6.5	-	G1/8"	M5	18	10
PC2223-G14-G18	17	12.5	8	-	G1/4"	G1/8"		
PC2223-G38-G18	19	14	9	-	G3/8"	G1/8"		
PC2223-G38-G14	19	14	9	-	G3/8"	G1/4"		
PC2223-G12-G18	24	15	10	-	G1/2"	G1/8"		
PC2223-G12-G14	24	15	10	-	G1/2"	G1/4"		
PC2223-G12-G38	24	15	10	-	G1/2"	G3/8"		
PC2223-G34-G14	30	16.5	11	-	G3/4"	G1/4"		
PC2223-G34-G38	30	16.5	11	-	G3/4"	G3/8"		
PC2223-G34-G12	30	16.5	11	-	G3/4"	G1/2"		
PC2223-G1-G38	36	19.5	13.5	-	G1"	G3/8"		
PC2223-G1-G12	36	19	13	-	G1"	G1/2"		
PC2223-G1-G34	36	19	13	-	G1"	G3/4"		

PH1123 RIDUZIONE ACCIAIO ZINCATO MASCHIO\FEMMINA FILETTO BSPP
FALVANIZED STEEL REDUCER MALE\FEMALE BSPP THREAD

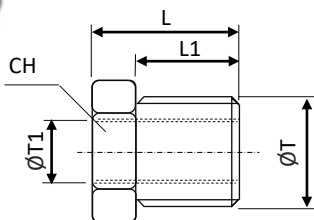

Codice-Code	CH	L	L1	L2	ØT	ØT1	max Bar	
PH1123-G14-G18	19	18.3	11.5	-	G1/4"	G1/8"	200	5
PH1123-G38-G18	22	21	12.5	-	G3/8"	G1/8"	200	
PH1123-G38-G14	22	21	12.5	-	G3/8"	G1/4"	200	
PH1123-G12-G18	27	23	13.5	-	G1/2"	G1/8"	200	
PH1123-G12-G14	27	23	13.5	-	G1/2"	G1/4"	200	
PH1123-G12-G38	27	23	13.5	-	G1/2"	G3/8"	200	
PH1123-G34-G14	32	26	16	-	G3/4"	G1/4"	160	1
PH1123-G34-G38	32	26	16	-	G3/4"	G3/8"	160	
PH1123-G34-G12	32	26	16	-	G3/4"	G1/2"	160	
PH1123-G1-G38	38	31.5	20	-	G1"	G3/8"	140	
PH1123-G1-G12	38	31.5	20	-	G1"	G1/2"	140	
PH1123-G1-G34	38	31.5	20	-	G1"	G3/4"	140	
PH1123-G114-G1	-	32.5	20.5	-	G1"1/4	G1"	120	
PH1123-G112-G1	-	34	21.5	-	G1"1/2	G1"	120	
PH1123-G112-G114	-	34	21.5	-	G1"1/2	G1"1/4	120	

PC2225 RIDUZIONE OTTONE NICHELATO MASCHIO CONICO BSPT \ FEMMINA FILETTO BSPP
NICKEL PLATED REDUCER CONICAL BSPT MALE THREAD \ FEMALE BSPP THREAD

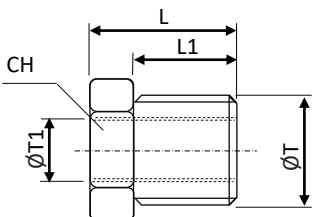

Codice-Code	CH	L	L1	L2	ØT	ØT1	max Bar	
PC2225-R14-G18	14	15.5	6.5	9	R1/4"	G1/8"	18	10
PC2225-R38-G18	17	15.5	8	9	R3/8"	G1/8"		
PC2225-R38-G14	17	15.5	9	11	R3/8"	G1/4"		
PC2225-R12-G18	22	18	9	10	R1/2"	G1/8"		
PC2225-R12-G14	22	18	10	11.5	R1/2"	G1/4"		
PC2225-R12-G38	22	18	10	11.5	R1/2"	G3/8"		
PC2225-R34-G14	27	20	10	12	R3/4"	G1/4"		
PC2225-R34-G38	27	20	11	12	R3/4"	G3/8"		
PC2225-R34-G12	27	20	11	14	R3/4"	G1/2"		
PC2225-R1-G38	34	21.5	11	13	R1"	G3/8"		
PC2225-R1-G12	34	21.5	13.5	14	R1"	G1/2"		
PC2225-R1-G34	34	21.5	13	14	R1"	G3/4"		

PC2218 NIPPLO OTTONE NICHELATO FEMMINA\FEMMINA FILETTO BSPP
NIKEL PLATED JUNCTION FEMALE\FEMALE BSPP THREAD

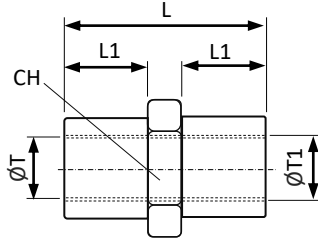

Codice-Code	CH	L	L1	ØT	ØT1	max Bar	
PC2218-M5	8	11	3.5	M5	7.5	18	20
PC2218-G18	14	15	5	G1/8"	13.5		20
PC2218-G14-G18	17	12.5	6	G1/4"	G1/8"		25
PC2218-G14	17	22	8	G1/4"	16.5		20
PC2218-G38-G18	22	20	6	G3/8"	G1/8"		25
PC2218-G38-G14	22	21	7	G3/8"	G1/4"		20
PC2218-G38	22	24	8.5	G3/8"	21.5		20
PC2218-G12-G14	27	24	8	G1/2"	G1/4"		20
PC2218-G12-G38	27	24	8	G1/2"	G3/8"		20
PC2218-G12	27	29	10	G1/2"	26.5		15
PC2218-G34-G38	32	25	8	G3/4"	G3/8"		20
PC2218-G34-G12	32	25	8	G3/4"	G1/2"		15
PC2218-G34	32	29	10	G3/4"	31.5		15
PC2218-G1-G12	38	25	8	G1"	G1/2"		15
PC2218-G1-G34	38	25	8	G1"	G3/4"		15
PC2218-G1	38	31	11	G1"	37.5		10

PH1118 NIPPLO ACCIAIO ZINCATO FEMMINA\FEMMINA FILETTO BSPP
GALVANIZED STEEL JUNCTION FEMALE\FEMALE BSPP THREAD

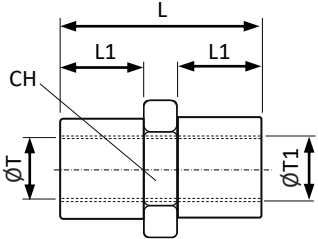

Codice-Code	CH	L	L1	ØT	ØT1	max Bar	
* PH1118-G18	14	20	7	G1/8"	G1/8"	350	5
* PH1118-G14	19	30	12	G1/4"	G1/4"	350	5
* PH1118-G38-G14	24	30	12	G1/4"	G3/8"	250	5
* PH1118-G38	24	30	12	G3/8"	G3/8"	225	5
* PH1118-G12-G14	27	35	12	G1/4"	G3/8"	250	5
* PH1118-G12-G38	27	35	12	G3/8"	G1/2"	250	5
* PH1118-G12	27	38	15	G1/2"	G1/2"	250	5
* PH1118-G34-G12	36	40	15	G1/2"	G3/4"	250	5
* PH1118-G34	36	40	15	G3/4"	G3/4"	225	5
PH1118-G1	27	35	12	G3/8"	G1/2"	250	5
PH1118-G114	27	38	15	G1/2"	G1/2"	250	5
PH1118-G112	36	40	15	G1/2"	G3/4"	250	5

* Per la versione Inox sostituire al codice PH1118 con PC2318 – For Stainless steel version replace PH1118 with PC2318 on order code

PH1114 NIPPLO ISO 8434-6 F\F IN ACCIAIO ZINCATO GIREVOLE BSPP CONO 60°
ISO 8434-6 GALVANIZED STEEL F\F BSPP THREAD SWIVEL NIPPLE WITH 60° CONE

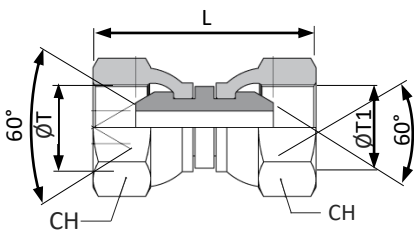

Codice-Code	CH	L	L1	ØT	ØT1	max Bar	
PH1114-G18	15	36	-	G1/8"	G1/8"	250	10
PH1114-G14	19	39	-	G1/4"	G1/4"	250	10
PH1114-G38	22	46	-	G3/8"	G3/8"	250	10
PH1114-G12	27	49	-	G1/2"	G3/8"	200	5
PH1114-G34	32	60	-	G3/4"	G3/4"	200	5
PH1114-G1	41	65	-	G1"	G1"	160	1
PH1114-G114	50	73	-	G1"1/4	G1"1/4	160	1
PH1114-G112	55	79	-	G1"1/2	G1"1/2	140	1
PH1114-M10	15	36	-	M10x1	M10x1	250	10
PH1114-M14	19	38	-	M14x1	M14x1	250	10
PH1114-M16	22	43	-	M16x1	M16x1	250	5
PH1114-M20	27	46	-	M20x1	M20x1	200	5
PH1114-M24	27	50	-	M24x1	M24x1	200	1

PH1113 NIPPOLO ISO 8434-6 ORIENTABILE DRITTO IN ACCIAIO ZINCATO FILETTO M\F BSPP CONO 60°
 ISO 8434-6 GALVANIZED STEEL M\F BSPP THREAD SWIVEL STRAIGHT NIPPLE WITH 60° CONE

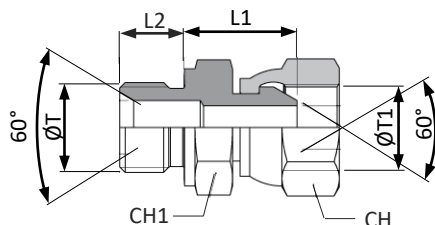

Codice-Code	CH	CH1	L1	L2	ØT	ØT1	max Bar	
PH1113-G18	14	14	20	8	G1/8"	G1/8"	400	5
PH1113-G14	19	19	25	11	G1/4"	G1/4"	400	5
PH1113-G38	22	22	27	12	G3/8"	G3/8"	400	5
PH1113-G12	27	27	30	14	G1/2"	G1/2"	350	5
PH1113-G34	32	32	37	16	G3/4"	G3/4"	315	1
PH1113-G1	41	41	45	19	G1"	G1"	250	1
PH1113-G114	55	45	55	23	G1"1/4	G1"1/4	200	1
PH1113-G112	65	48	65	25	G1"1/2	G1"1/2	200	1

PH1153 RIDUZIONE ISO 8434-6 ORIENTABILE DRITTO IN ACCIAIO ZINCATO FILETTO M\F BSPP CONO 60°
 ISO 8434-6 GALVANIZED STEEL M\F BSPP THREAD SWIVEL REDUCTION NIPPLE WITH 60° CONE

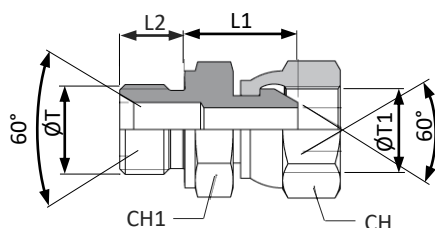

Codice-Code	CH	CH1	L1	L2	ØT	ØT1	max Bar	
PH1153-G38-G14	22	19	26	12	G3/8"	G1/4"	400	5
PH1153-G12-G38	27	22	28	14	G1/2"	G3/8"	350	5
PH1153-G34-G12	32	27	36	16	G3/4"	G1/2"	315	5

PH1163 MAGGIORAZIONE ISO 8434-6 ORIENTABILE DRITTO IN ACCIAIO ZINCATO FILETTO M\F BSPP CONO 60°
 ISO 8434-6 GALVANIZED STEEL M\F BSPP THREAD SWIVEL ENLARGER NIPPLE WITH 60° CONE

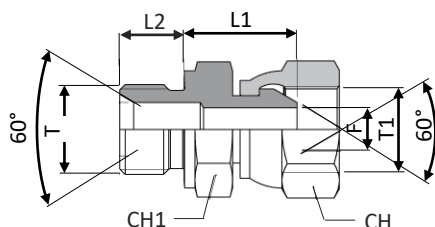

Codice-Code	CH	CH1	L1	L2	ØT	ØT1	max Bar	
PH1163-G18-G14	14	14	25	8	G1/8"	G1/4"	400	5
PH1163-G14-G38	19	22	26	11	G1/4"	G3/8"	400	5
PH1163-G38-G12	22	27	30	12	G3/8"	G1/2"	350	5
PH1163-G12-G34	27	32	35	14	G1/2"	G3/4"	315	5

PC2210 GOMITO IN OTTONE NICHELATO FILETTO MASCHIO CONICO BSPT
NIKEL PLATED BRASS ELBOW CONICAL BSPT MALE THREAD

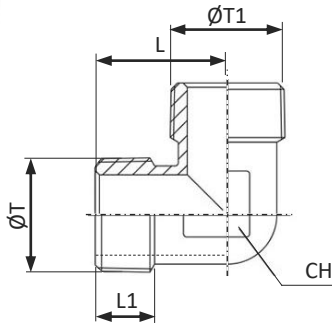

Codice-Code	CH	L	L1	ØT	ØT1	max Bar	
PC2210-M5	8	13.5	5	M5	M5	18	25
PC2210-R18	10	18.5	9	R1/8"	R1/8"		25
PC2210-R14	13	22	11.5	R1/4"	R1/4"		25
PC2210-R38	17	26	13	R3/8"	R3/8"		20
PC2210-R12	21	28.5	14	R1/2"	R1/2"		15
PC2210-R34	25	33	16	R3/4"	R3/4"		15
PC2210-R1	30	39	17	R1"	R1"		15

PH1110 GOMITO IN ACCIAIO ZINCATO FILETTO MASCHIO CONICO BSPT
GALVANIZED STEEL ELBOW CONICAL BSPT MALE THREAD

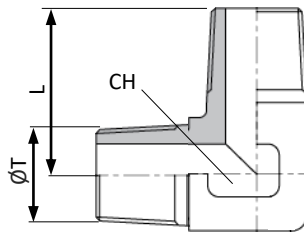

Codice-Code	CH	L	L1	ØT	ØT1	max Bar	
* PH1110-R18	11	20	-	R1/8"	R1/8"	350	10
* PH1110-R14	14	28	-	R1/4"	R1/4"	350	10
* PH1110-R38	19	31	-	R3/8"	R3/8"	250	10
* PH1110-R12	22	37.5	-	R1/2"	R1/2"	225	5
* PH1110-R34	27	40	-	R3/4"	R3/4"	200	5
* PH1110-R1	33	50	-	R1"	R1"	160	5

* Per la versione Inox sostituire al codice PH1110 con PC2310 –
For Stainless steel version replace PH1110 with PC2310 on order code

PH1137 GOMITO ISO 8434-6 ACCIAIO ZINCATO FILETTO MASCHIO BSPP CON UN LATO ORIENTABILE
ISO 8434-6 GALVANIZED STEEL ELBOW BSPP MALE THREAD WITH ONE SWIVEL SIDE

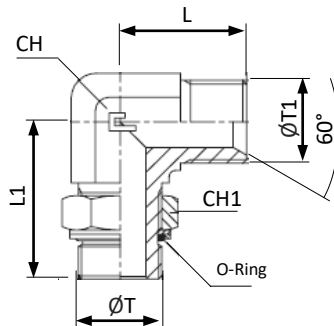

Codice-Code	CH	L	L1	ØT	ØT1	max Bar	
PH1137-G18	11	21	26	G1/8"	G1/8"	350	5
PH1137-G14	14	26	32	G1/4"	G1/4"	315	5
PH1137-G38	19	29	37	G3/8"	G3/8"	250	5
PH1137-G12	22	34	43	G1/2"	G1/2"	250	5
PH1137-G34	27	41	59	G3/4"	G3/4"	250	5
PH1137-G1	33	45	52	G1"	G1"	200	5

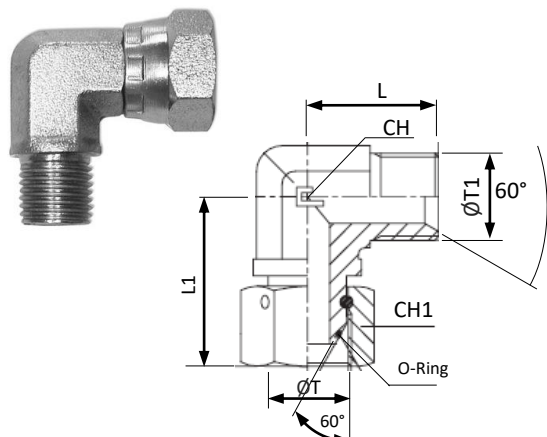
PH1143 GOMITO ISO 8434-6 ACCIAIO ZINCATO FILETTO MASCHIO BSPP E FEMMINA ORIENTABILE FIL. BSPP
 ISO 8434-6 GALVANIZED STEEL ELBOW BSPP MALE THREAD AND SWIVEL BSPP FEMALE THREAD

Codice-Code	CH	CH1	CH2	L	L1	ØT	ØT1	max Bar	
PH1143-G18	11	14	-	21	25	G1/8"	G1/8"	400	5
PH1143-G14	14	19	-	26	33	G1/4"	G1/4"	400	5
PH1143-G38	19	22	-	29	37	G3/8"	G3/8"	400	5
PH1143-G12	22	30	-	34	43	G1/2"	G1/2"	400	5
PH1143-G34	27	32	-	41	53.5	G3/4"	G3/4"	315	5
PH1143-G1	33	41	-	45	60.5	G1"	G1"	250	5

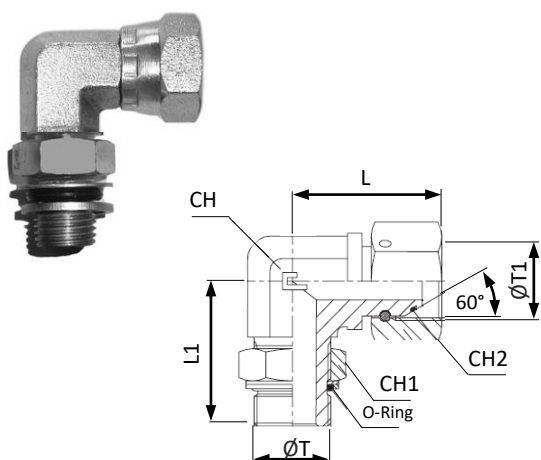
PH1147 GOMITO ISO 8434-6 ACCIAIO ZINCATO MASCHIO-FEMMINA ORIENTABILI FILETTO BSPP
 ISO 8434-6 GALVANIZED STEEL SWIVEL MALE-FEMALE ELBOW BSPP THREAD

Codice-Code	CH	CH1	CH2	L	L1	ØT	ØT1	max Bar	
PH1147-G14	14	19	19	33	32	G1/4"	G1/4"	315	5
PH1147-G38	19	22	22	37	37	G3/8"	G3/8"	250	5
PH1147-G12	22	30	27	43	43	G1/2"	G1/2"	250	5
PH1147-G34	27	36	32	53.5	49	G3/4"	G3/4"	250	5
PH1147-G1	33	36	41	60.5	50	G1"	G1"	250	5

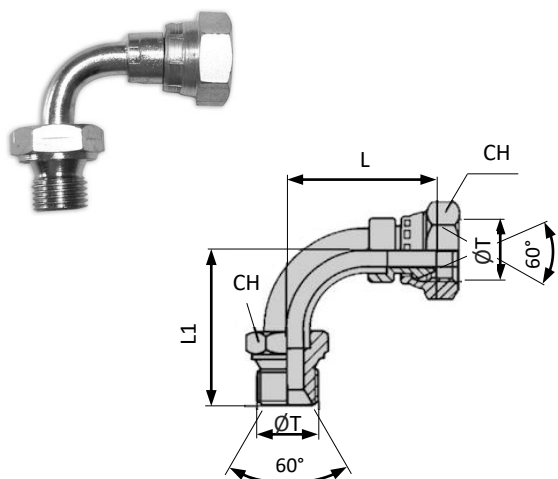
PH1142 CURVA ISO 8434-6 FILETTO BSPP MASCHIO FISSO E FEMMINA ORIENTABILE
 ISO 8434-6 90° BSPP THREAD ELBOW FIXED MALE AND SWIVEL FEMALE

Codice-Code	CH	CH1	CH2	L	L1	ØT	ØT1	max Bar	
PH1142-G18	14	14	-	31	34	G1/8"	G1/8"	160	5
PH1142-G14	19	19	-	31	39	G1/4"	G1/4"	160	5
PH1142-G38	22	22	-	41	46	G3/8"	G3/8"	160	5
PH1142-G12	27	27	-	48	60	G1/2"	G1/2"	160	5
PH1142-G34	32	32	-	66	81	G3/4"	G3/4"	140	1
PH1142-G1	38	38	-	80	90	G1"	G1"	140	1
PH1142-G114	50	50	-	90	115	G1"1/4"	G1"1/4"	120	1
PH1142-G112	55	55	-	116	129	G1"1/2"	G1"1/2"	120	1

PC2211 GOMITO IN OTTONE NICHELATO FILETTO MASCHIO CONICO BSPT – FEMMINA CILINDRICA BSPP
 NIKEL PLATED BRASS ELBOW BSPT CONICAL MALE THREAD – BSPP CILINDRICAL FEMALE THREAD

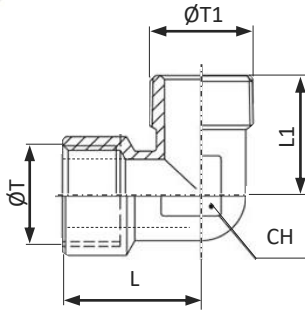

Codice-Code	CH	L	L1	ØT	ØT1	max Bar	
PC2211-M005	8	11	5	M5	M5	18	25
PC2211-R18-G18	10	19.5	9.5	R1/8"	G1/8"		25
PC2211-R14-G14	13	25	11.5	R1/4"	G1/4"		25
PC2211-R38-G38	17	27.5	13	R3/8"	G3/8"		20
PC2211-R12-G12	21	33.5	15	R1/2"	G1/2"		15
PC2211-R34-G34	25	36.5	16	R3/4"	G3/4"		15
PC2211-R1-G1	30	45	17	R1"	G1"		15

PC2212 GOMITO IN OTTONE NICHELATO FILETTO FEMMINA CILINDRICO BSPP
 NIKEL PLATED BRASS ELBOW BSPT BSPP CILINDRICAL FEMALE THREAD

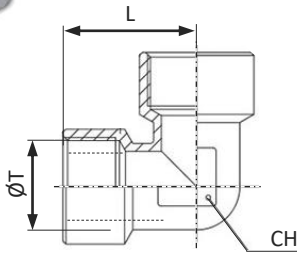

Codice-Code	CH	L	L1	ØT	ØT1	max Bar	
PC2212-M005	8	13.5	-	M5	-	18	20
PC2212-G18	10	18.5	-	G1/8"	G1/8"		20
PC2212-G14	13	22	-	G1/4"	G1/4"		20
PC2212-G38	17	26	-	G3/8"	G3/8"		20
PC2212-G12	21	28.5	-	G1/2"	G1/2"		15
PC2212-G34	25	33	-	G3/4"	G3/4"		15
PC2212-G1	30	39	-	G1"	G1"		10

PH1136 GOMITO IN ACCIAIO ZINCATO FILETTO FEMMINA CILINDRICO BSPP
 GALVANIZED STEEL ELBOW BSPP CILINDRICAL FEMALE THREAD

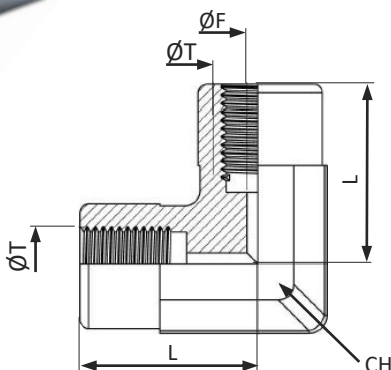

Codice-Code	CH	F	L	L1	T	max Bar	
PH1136-G18	14	8,7	17	-	G1/8"	400	10
PH1136-G14	17	8	26	-	G1/4"	400	10
PH1136-G38	19	12	30	-	G3/8"	350	10
PH1136-G12	24	17.5	35	-	G1/2"	300	10
PH1136-G34	27	16	42	-	G3/4"	300	10
PH1136-G1	36	25	47	-	G1"	300	10
PH1136-G114	48	39.3	43	-	G1"1/4	300	10

PH1116 RACCORDO ISO 8434-6 90° IN ACCIAIO ZINCATO FILETTO BSPP FEMMINA-FEMMINA ORIENTABILI
 ISO 8434-6 GALVANIZED STEEL 90° BSPP THREAD ELBOW SWIVEL FEMALE

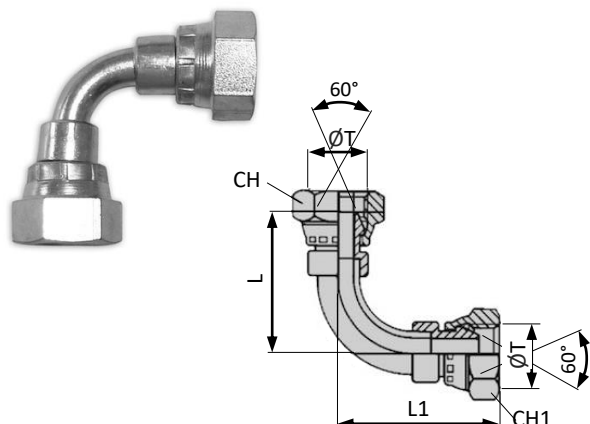

Codice-Code	CH	CH1	L	L1	ØT	ØT1	max Bar	
PH1116-G18	15	15	32	32	G1/8"	-	25	5
PH1116-G14	19	19	36	36	G1/4"	-	25	5
PH1116-G38	22	22	41	41	G3/8"	-	25	5
PH1116-G12	27	27	48	48	G1/2"	-	20	5
PH1116-G34	32	32	66	66	G3/4"	-	20	1
PH1116-G1	41	41	80	80	G1"	-	15	1
PH1116-G114	50	50	100	100	G1"1/4	-	15	1
PH1116-G112	55	55	108	108	G1"1/2	-	15	1

PH1148 RACC. ISO 8434-6 45° IN ACCIAIO ZINCATO FIL. BSPP MASCHIO FISSO E FEMMINA ORIENTABILE
 ISO 8434-6 GALVANIZED STEEL 45° BSPP THREAD ELBOW FIXED MALE AND SWIVEL FEMALE

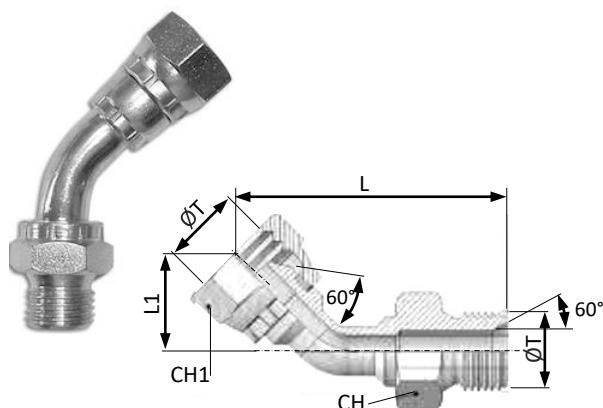

Codice-Code	CH	CH1	L	L1	ØT	ØT1	max Bar	
PH1148-G18	15	15	16	53	G1/8"	-	250	5
PH1148-G14	19	19	14	58	G1/4"	-	250	5
PH1148-G38	22	22	18	72	G3/8"	-	250	5
PH1148-G12	27	27	22	90	G1/2"	-	225	5
PH1148-G34	32	32	28	98	G3/4"	-	200	1
PH1148-G1	41	41	32	94	G1"	-	180	1
PH1148-G114	50	50	50	115	G1"1/4	-	140	1
PH1148-G112	55	55	52	123	G1"1/2	-	140	1

PH1141 RACCORDO ISO 8434-6 45° IN ACCIAIO ZINCATO FILETTO MASCHIO E FEMMINA BSPP ORIENTABILI
 ISO 8434-6 GALVANIZED STEEL 45° BSPP THREAD ELBOW SWIVEL MALE AND FEMALE

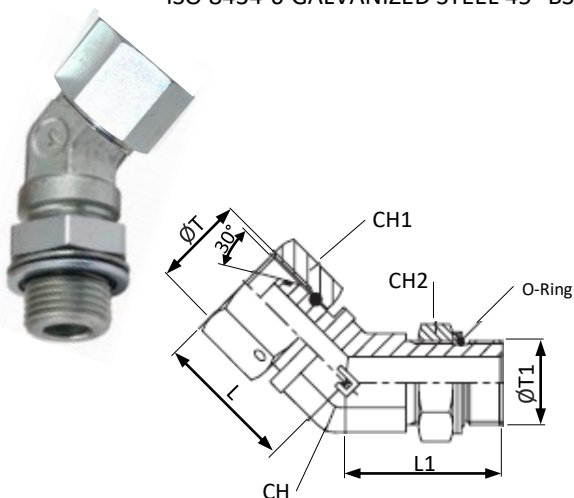

Codice-Code	CH	CH1	CH2	L	L1	ØT	max Bar	
PH1141-G18	11	14	14	23	26	G1/8"	400	5
PH1141-G14	14	19	19	25	29	G1/4"	400	5
PH1141-G38	19	22	22	29	33	G3/8"	400	5
PH1141-G12	22	30	27	32	38.5	G1/2"	400	5
PH1141-G34	27	36	32	41.5	44	G3/4"	315	5
PH1141-G1	33	36	41	45	47	G1"	250	5

PH1138 RACCORDO ISO 8434-6 A "T" IN ACCIAIO ZINCATO FILETTO MASCHIO BSPP
ISO 8434-6 GALVANIZED STEEL MALE TEE BSPP THREAD

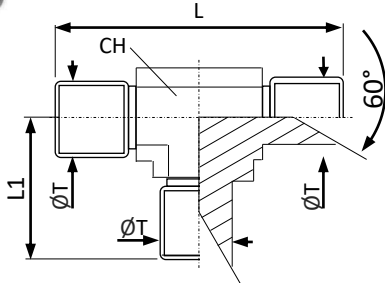

Codice-Code	CH	CH1	L	L1	ØT	max Bar	
PH1138-G18	11	-	42	-	G1/8"	400	5
PH1138-G14	14	-	52	-	G1/4"	400	5
PH1138-G38	19	-	58	-	G3/8"	400	5
PH1138-G12	22	-	68	-	G1/2"	350	5
PH1138-G34	27	-	82	-	G3/4"	315	1
PH1138-G1	33	-	90	-	G1"	250	1
PH1138-G114	41	-	104	-	G1"1/4	250	1
PH1138-G112	48	-	118	-	G1"1/2	200	1

PH1139 RACCORDO ISO 8434-6 A "T" IN ACCIAIO ZINCATO FILETTO MASCHIO BSPP CON LATO ORIENTABILE
ISO 8434-6 GALVANIZED STEEL MALE TEE BSPP THREAD WITH SWIVEL SIDE

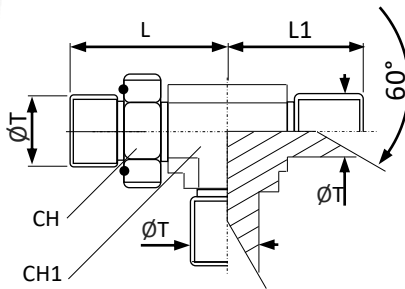

Codice-Code	CH	CH1	L	L1	ØT	max Bar	
PH1139-G18	11	11	26	21	G1/8"	350	5
PH1139-G14	14	14	32	26	G1/4"	315	5
PH1139-G38	19	19	37	29	G3/8"	250	5
PH1139-G12	22	30	43	34	G1/2"	250	5
PH1139-G34	27	36	49	41	G3/4"	250	1
PH1139-G10	33	41	52	45	G1"	200	1
PH1139-G114	41	50	58	52	G1"1/4	250	1
PH1139-G112	48	55	60	59	G1"1/2	200	1

PH1140 RACCORDO ISO 8434-6 A "T" IN ACCIAIO ZINCATO FILETTO MASCHIO BSPP CON BASE ORIENTABILE
ISO 8434-6 GALVANIZED STEEL MALE TEE BSPP THREAD WITH SWIVEL BASE

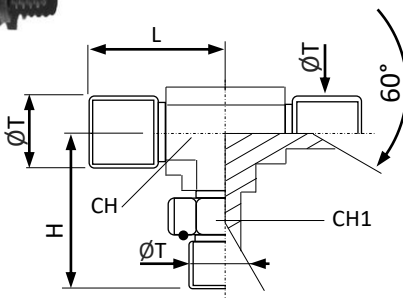

Codice-Code	CH	CH1	H	L	ØT	max Bar	
PH1140-G18	11	14	26	21	G1/8"	350	5
PH1140-G14	14	19	32	26	G1/4"	315	5
PH1140-G38	19	22	37	29	G3/8"	250	5
PH1140-G12	22	30	43	34	G1/2"	250	5
PH1140-G34	27	36	49	41	G3/4"	250	1
PH1140-G1	33	41	52	45	G1"	200	1
PH1140-G114	41	50	58	52	G1"1/4	250	1
PH1140-G112	48	55	60	59	G1"1/2	200	1

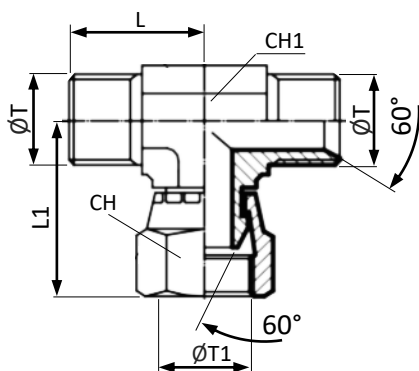
PH1144 RACCORDO ISO 8434-6 A "T" IN ACCIAIO ZINC. FIL. MASCHIO BSPP CON BASE ORIENTABILE FEMMINA ISO 8434-6 GALVANIZED STEEL MALE TEE BSPP THREAD WITH FEMALE SWIVEL BASE

Codice-Code	CH	CH1	H	L	L1	ØT	ØT1	max Bar	
PH1144-G18	14	11	25	21	-	G1/8"	G1/8"	250	5
PH1144-G14	19	14	33	26	-	G1/4"	G1/4"	250	5
PH1144-G38	22	19	37	29	-	G3/8"	G3/8"	250	5
PH1144-G12	27	22	43	34	-	G1/2"	G1/2"	200	2
PH1144-G34	32	27	53.5	41	-	G3/4"	G3/4"	160	1
PH1144-G1	41	33	60.5	45	-	G1"	G1"	140	1
PH1144-G114	50	41	72.5	52	-	G1"1/4	G1"1/4	120	1
PH1144-G112	55	18	91	59	-	G1"1/2	G1"1/2	120	1

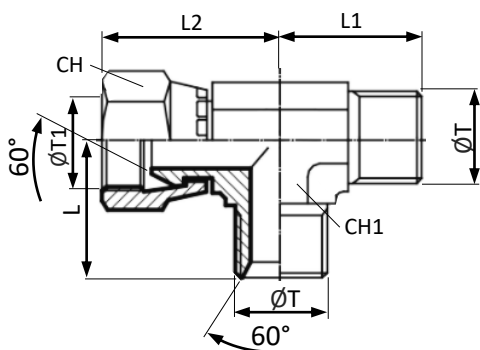
PH1124 RACCORDO ISO 8434-6 A "T" IN ACCIAIO ZINC. FIL. MASCHIO CON LATO FEMMINA GIREVOLE BSPP ISO 8434-6 GALVANIZED STEEL MALE TEE BSPP THREAD, ONE SIDE WITH SWIVEL FEMALE THREAD

Codice-Code	CH	CH1	L	L1	L2	ØT	ØT1	max Bar	
PH1124-G18	14	11	21	20	26	G1/8"	G1/8"	250	5
PH1124-G14	19	14	26	27	32	G1/4"	G1/4"	250	5
PH1124-G38	22	19	29	30	36	G3/8"	G3/8"	250	5
PH1124-G12	27	22	34	37	40	G1/2"	G1/2"	200	2
PH1124-G34	32	27	41	40	54.5	G3/4"	G3/4"	160	2
PH1124-G1	41	33	45	50	55.5	G1"	G1"	140	1
PH1124-G114	50	41	57	52	59	G1"1/4	G1"1/4	120	1
PH1124-G112	55	48	49	59	72.5	G1"1/2	G1"1/2	120	1

PC2217 CONNETTORE A "T" FILETTO FEMMINA BSPP
FEMALE TEE BSPP THREAD

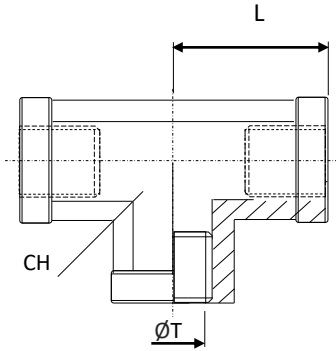

Codice-Code	CH	CH1	L	L1	ØT	max Bar	
PC2217-G18	10	-	20	-	G1/8"	35	5
PC2217-G14	13	-	25	-	G1/4"	35	5
PC2217-G38	17	-	28.5	-	G3/8"	35	5
PC2217-G12	21	-	34.3	-	G1/2"	25	5
PC2217-G34	25	-	36.5	-	G3/4"	25	5
PC2217-G1	30	-	45	-	G1"	20	5

PH1128 CONNETTORE A "T" IN ACCIAIO ZINCATO FILETTO FEMMINA BSPP
GALVANIZED STEEL FEMALE TEE BSPP THREAD

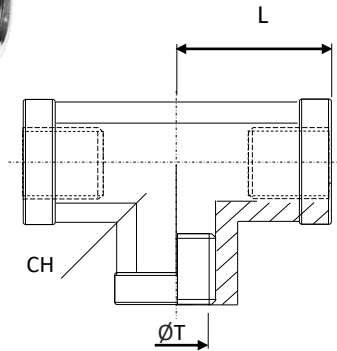
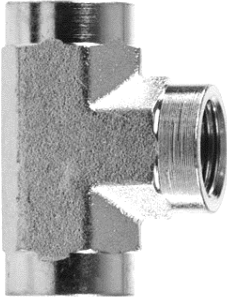

Codice-Code	CH	CH1	CH	L	ØT	max Bar	
PH1128-G18	14	-	-	17	G1/8"	400	5
PH1128-G14	19	-	-	22.5	G1/4"	400	5
PH1128-G38	22	-	-	26	G3/8"	400	5
PH1128-G12	27	-	-	31	G1/2"	400	5
PH1128-G34	33	-	-	34.5	G3/4"	400	5
PH1128-G1	41	-	-	41	G1"	315	5

PH1117 CONNETTORE A "T" IN ACCIAIO ZINCATO FILETTO FEMMINA GIREVOLE BSPP
GALVANIZED STEEL FEMALE TEE BSPP SWIVEL THREAD

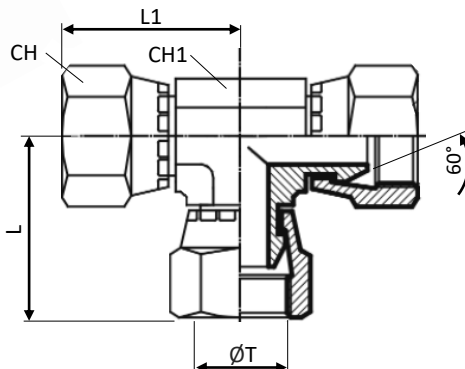

Codice-Code	CH	CH1	L	L1	ØT	max Bar	
PH1117-G18	14	11	25	25	G1/8"	250	5
PH1117-G14	19	14	29	29	G1/4"	250	5
PH1117-G38	22	19	34	34	G3/8"	250	5
PH1117-G12	27	22	40	40	G1/2"	200	2
PH1117-G34	32	27	42.5	45.5	G3/4"	160	2
PH1117-G1	41	33	52	52	G1"	140	1
PH1117-G114	50	41	75.5	64	G1"1/4	120	1
PH1117-G112	55	48	91	75.6	G1"1/2	120	1

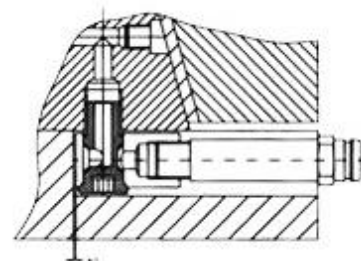
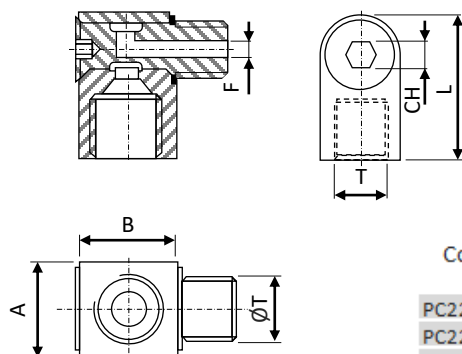
PC2246 RACCORDO A GOMITO GIREVOLE
 SWIVEL CONNECTOR

Codice-Code	A	B	CH	L	ØT	ØT1	max Bar	
PC2246-M10	14	14	5	25	M10x1	-		5
PC2246-G18	14	14	5	25	1/8"	-		5
PC2246-G14	19	19	6	36	1/4"	-	15	5
PC2246-G38	25	30	8	35	3/8"	-		5
PC2246-G12	30	30	10	50	1/2"	-		5

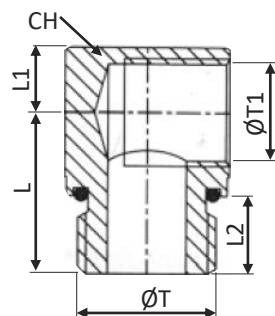
PC2271 GOMITO IN OTTONE NICHELATO FILETTO MASCHIO – FEMMINA BSPP
 NIKEL PLATED BRASS ELBOW WITH BSPP MALE – FEMALE THREAD

Codice-Code	CH	L	L1	L2	ØT	ØT1	max Bar	
PC2271-G18	15	17	8	9	G1/8"	G1/4"		5
PC2271-G14	20	19	8.5	9	G1/4"	G3/8"	18	5
PC2271-G12	25	25	10	15	G1/2"	G3/8"		5

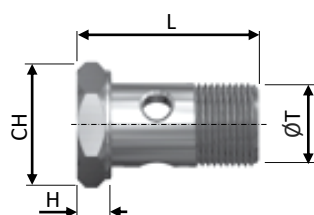
PC2255 VITE CAVA PER RACCORDO AD OCCHIELLO
 BOLT FOR BANJO FITTING

Codice-Code	CH	B	H	L	T	T1	max Bar	
PC2255-G18	14	-	5	26	G1/8"	-	160	5
PC2255-G14	19	-	6	33	G1/4"	-	160	5
PC2255-G38	22	-	7	39	G3/8"	-	150	5
PC2255-G12	27	-	8	46	G1/2"	-	140	1
PC2255-G34	32	-	10	56	G3/4"	-	120	1
PC2255-G1	38	-	12	72	G1"	-	120	1

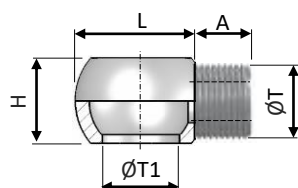
PC2256 RACCORDO AD OCCHIELLO CON FILETTO FEMMINA BSPP
 BANJO FITTING WITH BSPP FEMALE THREAD

Codice-Code	A	B	H	L	T	T1	max Bar	
PC2256-G18-G18	9.5	-	10	16.5	G1/8"	G1/8"	160	5
PC2256-G14-G14	14	-	14	22	G1/4"	G1/4"	160	5
PC2256-G38-G38	17	-	18	38	G3/8"	G3/8"	150	5
PC2256-G38-G14	14	-	18	38	G3/8"	G1/4"	150	5
PC2256-G12-G12	17	-	22	33	G1/2"	G1/2"	140	1
PC2256-G12-G38	14	-	23	36	G1/2"	G3/8"	140	1
PC2256-G34-G34	-	-	30	-	G3/4"	G3/4"	120	1
PC2256-G100-G1	-	-	38	-	G1"	G1"	120	1

PC2249 PROLUNGA FILETTO MASCHIO-FEMMINA BSPP
BSPP THREAD MALE-FEMALE EXTENTION PLUG

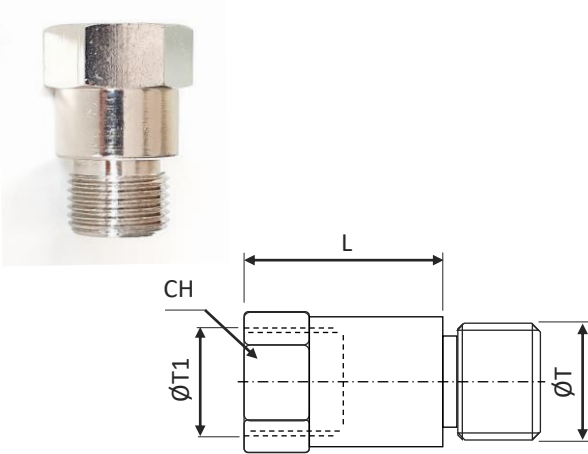

Codice-Code	CH	L	L1	ØT	ØT1	max Bar	
PC2249-G14-020	17	20	-	G1/4"	G1/4"	18	5
PC2249-G14-040	17	40	-	G1/4"	G1/4"		5
PC2249-G38-020	21	20	-	G3/8"	G3/8"		5
PC2249-G38-040	21	40	-	G3/8"	G3/8"		5
PC2249-G12-020	27	20	-	G1/2"	G1/2"		1
PC2249-G12-040	27	40	-	G1/2"	G1/2"		1

PH1150 PROLUNGA ISO 8434-6 IN ACCIAIO ZINCATO MASCHIO-FEMMINA FILETTO BSPP
ISO 8434-6 GALVANIZED STEEL MALE-FEMALE EXTENSION PLUG WITH BSPP THREAD

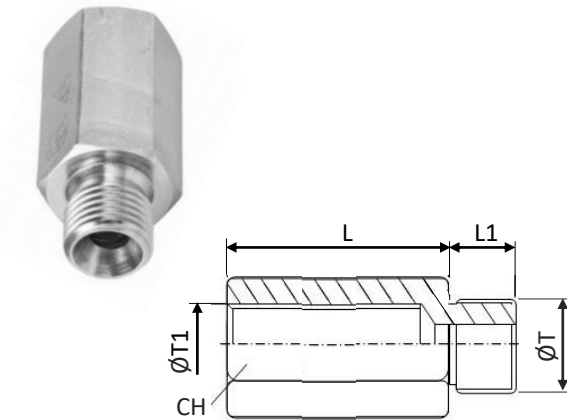

Codice-Code	CH	L	L1	ØT	ØT1	max Bar	
PH1150-G14-021	19	11	21	G1/4"	G1/4"	350	10
PH1150-G14-030	19	11	30	G1/4"	G1/4"	350	10
PH1150-G14-043	19	11	43	G1/4"	G1/4"	350	10
PH1150-G14-048	19	11	48	G1/4"	G1/4"	350	10
PH1150-G38-020	22	12	20	G3/8"	G3/8"	350	10
PH1150-G38-033	22	12	33	G3/8"	G3/8"	350	10
PH1150-G38-038	22	12	38	G3/8"	G3/8"	350	10
PH1150-G38-045	22	12	45	G3/8"	G3/8"	350	10
PH1150-G12-023	27	14	23	G1/2"	G1/2"	350	5
PH1150-G12-046	27	14	46	G1/2"	G1/2"	350	5
PH1150-G12-066	27	14	66	G1/2"	G1/2"	350	5

PC2215 PROLUNGA IN OTTONE LISCIA CON FILETTO FEMMINA METRICO
BRASS EXTENSION SMOOTH PLUG WITH METRIC FEMALE THREAD

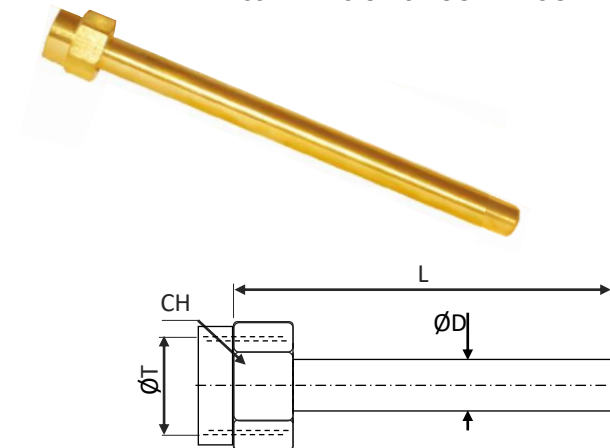

Codice-Code	CH	ØD	L	L1	ØT	max Bar	
PC2215-10-M14-120	17	10	120	15.5	M14x1.5	18	5
PC2215-10-M14-240	17	10	240	15.5	M14x1.5		5
PC2215-14-M16-150	22	10	150	15.5	M16x1.5		5
PC2215-14-M16-300	22	10	300	15.5	M16x1.5		5
PC2215-21-M24-500	30	14	500	21	M24x1.5		1
PC2215-21-M24-800	30	14	800	21	M24x1.5		1

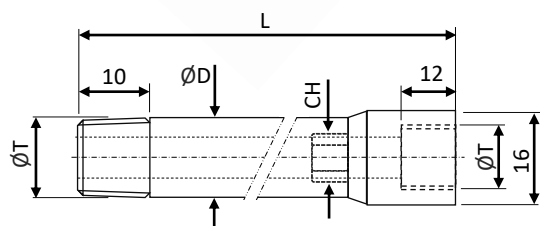
PC2238 PROLUNGA IN ACCIAIO ZINCATO FILETTO FEMMINA BSPP – MASCHIO CONICO BSPT
 GALVANIZED STEEL EXTENSION PLUG WITH FEMALE BSPP AND MALE BSPT CONICAL THREAD

Codice-Code	CH	ØD	ØD1	F	L	ØT	ØT1
-------------	----	----	-----	---	---	----	-----

PC2238-10-R18-050							
PC2238-10-R18-075	6	10		6	50	R 1/8"	G 1/8"
PC2238-10-R18-100					75		
PC2238-10-R18-125					100		
PC2238-14-R14-050	8	14	16	8	50	R 1/4"	G 1/4"
PC2238-14-R14-075					75		
PC2238-14-R14-100					100		
PC2238-14-R14-125					125		
PC2238-14-R14-150					150		

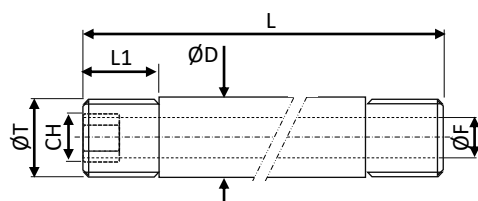
PC2239 PROLUNGA IN ACCIAIO ZINCATO CON FILETTO MASCHIO BSPP
 GALVANIZED STEEL EXTENSION PLUG WITH BSPP MALE THREAD

Codice-Code	CH	ØD	ØD1	F	L	L1	ØT
-------------	----	----	-----	---	---	----	----

PC2239-10-G18-050	5	9		6	50		G 1/8"
PC2239-10-G18-100					100		
PC2239-10-G18-150					150		
PC2239-10-G18-200					200		
PC2239-10-G18-250					250		
PC2239-14-G14-050	7	12		9	50	12	G 1/4"
PC2239-14-G14-100					100		
PC2239-14-G14-150					150		
PC2239-14-G14-200					200		
PC2239-14-G14-250					250		
PC2239-17-G38-050	10	16		13	50		G 3/8"
PC2239-17-G38-100					100		
PC2239-17-G38-150					150		
PC2239-17-G38-200					200		
PC2239-17-G38-250					250		
PC2239-22-G12-100	-	22		16	100	-	G 1/2"
PC2239-22-G12-150	-				150		
PC2239-22-G12-200	-				200		
PC2239-22-G12-250	-				250		



PROLUNGHE CON
 PORTAGOMMA A PAG. 136
 EXTENSIONS WITH HOSE TAIL
 AT PAG. 136

PH1199 RONDELLA BONDED CON GUARNIZIONE
BONDED RING WITH SEAL

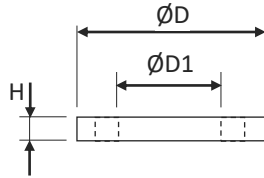





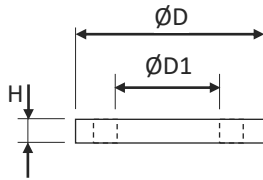



























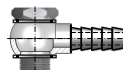
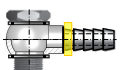











Codice-Code	misura size	ØD	ØD1	tipo O-Ring O-Ring type	H	
PH1199-018-N	1/8"	16	10.4	NBR	2	30
PH1199-018-V	1/8"	16	10.4	FKM	2	15
PH1199-014-N	1/4"	20.5	13.7	NBR	2	30
PH1199-014-V	1/4"	20.5	13.7	FKM	2	15
PH1199-038-N	3/8"	24	17.3	NBR	2	30
PH1199-038-V	3/8"	24	17.3	FKM	2	15
PH1199-012-N	1/2"	28.5	21.5	NBR	2.5	20
PH1199-012-V	1/2"	28.5	21.5	FKM	2.5	10
PH1199-034-N	3/4"	35	27	NBR	2.5	20
PH1199-034-V	3/4"	35	27	FKM	2.5	10
PH1199-100-N	1"	43	33.9	NBR	2.5	5
PH1199-100-V	1"	43	33.9	FKM	2.5	5
PH1199-114-N	1"1/4	52.5	42.9	NBR	2.5	20
PH1199-114-V	1"1/4	52.5	42.9	FKM	2.5	10
PH1199-112-N	1"1/2	58.5	48.4	NBR	2.5	5
PH1199-112-V	1"1/2	58.5	48.4	FKM	2.5	5

PH1198 RONDELLA RAME
COPPER SEAL



Codice-Code	misura size	ØD	ØD1	tipo O-Ring O-Ring type	H	
PH1198-018	1/8"	16	10	-	1.5	50
PH1198-014	1/4"	19	13.5	-	1.5	50
PH1198-038	3/8"	22	17	-	1.5	50
PH1198-012	1/2"	27	21.5	-	1.5	50
PH1198-034	3/4"	33	27	-	1.5	25
PH1198-100	1"	40	33.5	-	1.5	25
PH1198-114	1"1/4	50	42	-	1.5	10
PH1198-112	1"1/2	55	48	-	1.5	10

106	PC2226 	PC2228 				PC2230 	PC2231 	107
108	PC2259 	PC2233 				PH1001 	PH1004 	109
110	PH1002 	PC2234 				PC2248 	PC2229 	111
112	PC2247 	PH1003 				PH1006 	PC2261 	113
114	PC2235 	PC2237 				PC2232 	PC2263 	115
116	PC2255 	PC2257 	PC2258 	PH1199 	PH1198 			
						PC2257A 	PC2258A 	117
118	PC5102-04 	PC5111-12 				PC5105 	PC5113 	119
120	PC5101 	PC5110 			PC4601 	PC4651 	PC4351 	121
122	PC4701 	PH1051 	PH1052 		PC5801 	PC5802 	PC5803 	123
124	PC5801 	PC5802 	PC5803 		PE401-01 	PC5810 		125

PC2226 RACCORDO PORTAGOMMA OTTONE FILETTO MASCHIO BSPP
BRASS HOSE TAIL WITH BSPP MALE THREAD

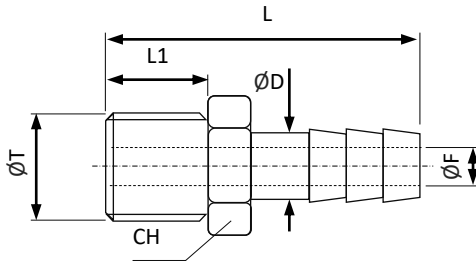

Codice-Code	CH	ØD tubo/hose mm	ØF	L	L1	ØT		
PC2226-06-M5	8	6,3	1/4"	4	22	4	M5	25
PC2226-06-M6							M6	
PC2226-06-G18	12	6,3	1/4"	4	29.5	6	G1/8"	10
PC2226-06-G14	14				32	8	G1/4"	
PC2226-08-G18	12	8	5/16"	5	29.5	6	G1/8"	25
PC2226-08-G14	14				32	8	G1/4"	
PC2226-08-G38	19	8	5/16"	5	33	9	G3/8"	10
PC2226-10-G18	12				30.5	6	G1/8"	
PC2226-10-G14	14	9.5	3/8"	7	33	8	G1/4"	10
PC2226-10-G38	19				34	9	G3/8"	
PC2226-10-G12	22	9.5	3/8"	7	38	10	G1/2"	10
PC2226-13-G14	15				31	8	G1/4"	
PC2226-13-G38	19	12.7	1/2"	9	37	9	G3/8"	10
PC2226-13-G12	22				40	10	G1/2"	
PC2226-16-G38	19	16	5/8"	11	52	12	G3/8"	10
PC2226-16-G12	23				54	14	G1/2"	
PC2226-16-G34	27	16	5/8"	11	58	14	G3/4"	10
PC2226-19-G12	22				46	-	G1/2"	
PC2226-19-G34	27	19	3/4"	14	49	-	G3/4"	10
PC2226-19-G1	36				49	-	G1"	

Raccordatura raccomandata - recommended clamping - p.118-120



PC2228 RACCORDO PORTAGOMMA IN OTTONE NICHELATO FILETTO MASCHIO BSPT
NIKEL PLATED HOSE TAIL WITH BSPT MALE THREAD

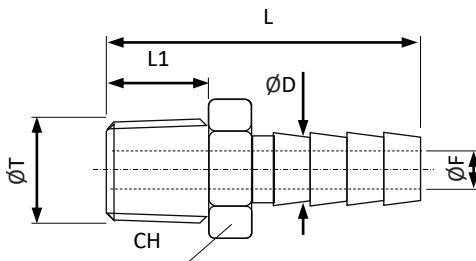

Codice-Code	CH	ØD tubo/hose mm	ØF	L	L1	ØT		
PC2228-06-R18	12	6.3	1/4"	4	31.5	8	R1/8"	25
PC2228-06-R14	14		1/4"		35	11	R1/4"	
PC2228-08-R18	12	8	5/16"	5	31.5	8	R1/8"	25
PC2228-08-R14	14		5/16"		35	11	R1/4"	
PC2228-10-R18	12	9.5	3/8"	7	32.5	8	R1/8"	15
PC2228-10-R14	14		3/8"		36	11	R1/4"	
PC2228-10-R38	17	9.5	3/8"	7	36.5	11.5	R3/8"	15
PC2228-12-R14	14		5/32"		36	11	R1/4"	
PC2228-12-R38	17	12	5/32"	8	36.5	11.5	R3/8"	25
PC2228-12-R12	22		5/32"		39.5	14	R1/2"	
PC2228-16-R38	17	16	5/8"	11	38.5	11.5	R3/8"	15
PC2228-16-R12	22		5/8"		41.5	14	R1/2"	
PC2228-16-R34	27	16	5/8"	11	45	16.5	R3/4"	10
PC2228-20-R38	22		-		41	11.5	R3/8"	
PC2228-20-R12	22	20	-	15	43.5	14	R1/2"	15
PC2228-20-R34	27		-		46.5	16.5	R3/4"	

Raccordatura raccomandata - recommended clamping - p.118-120



PC2230

RACCORDO PORTAGOMMA IN OTTONE NICHELATO FIL. MASCHIO BSPP PROFILO EASY-LOCK
 NIKEL PLATED BRASS EASY LOCK HOSE TAIL WITH BSPP MALE THREAD

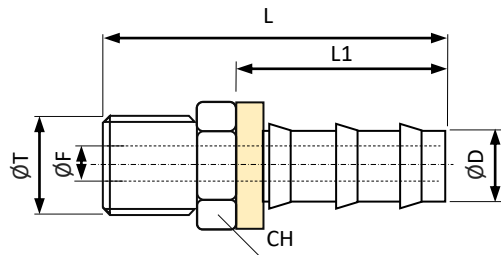

Codice-Code	CH	ØD tubo/hose mm		ØF	L	L1	L2	ØT	
PC2230-06-G18	13	6.3	1/4"	4	31.5	6.5	20	G1/8"	10
PC2230-06-G14	17				35	8		G1/4"	
PC2230-10-G14	17	9.5	3/8"	7.5	39.1	24.1	G1/4"		
PC2230-10-G38	22				42.5		9	G3/8"	
PC2230-13-G38	22	12.7	1/2"	10	46.5	28	G3/8"		
PC2230-13-G12	27				48.5		10	G1/2"	
PC2230-16-G12	27	15.9	5/8"	13.5	56.5	36.5	G1/2"		
PC2230-16-G34	32				58.5		11	G3/4"	
PC2230-19-G34	32	19.1	3/4"	16	65.3	43	G3/4"		

PC2231

RACCORDO PORTAGOMMA IN OTTONE NICHELATO FILETTO FEMINA BSPP
 NIKEL PLATED HOSE TAIL WITH BSPP FEMALE THREAD

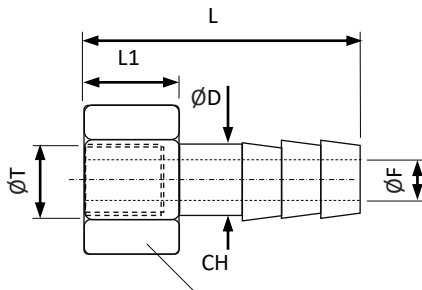

Codice-Code	CH	ØD tubo/hose mm		ØF	L	L1	L2	ØT	
PC2231-06-G18	11	6.3	1/4"	4	27	10	-	G1/8"	25
PC2231-06-G14	17				33	13	-	G1/4"	
PC2231-08-G18	12	8	5/16"	5	27	10	-	G1/8"	
PC2231-08-G14	17				33	13	-	G1/4"	
PC2231-10-G14	17	9.5	3/8"	7	36	-	-	G1/4"	20
PC2231-10-G38	19				36	-	-	G3/8"	
PC2231-10-G12	24	12.7	1/2"	12	39	-	-	G1/2"	15
PC2231-13-G14	17				36	-	-	G1/4"	
PC2231-13-G38	19	36	-	-	G3/8"				
PC2231-13-G12	24	16	5/8"	12	39	-	-	G1/2"	15
PC2231-16-G12	24				43	-	-	G1/2"	10

Raccordatura raccomandata - recommended clamping - p.118-120



PC2259 PORTAGOMMA IN ACCIAIO ZINCATO FILETTO FEMMINA BSPP GIREVOLE
GALVANIZED STEEL SWIVEL HOSE TAIL WITH BSPP FEMALE THREAD

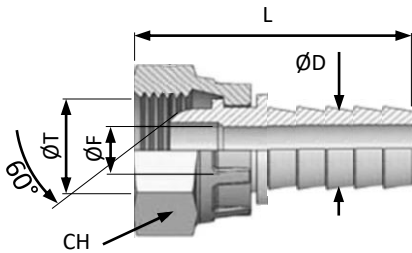

Codice-Code	CH	ØD tubo/hose mm	ØF	L	L1	L2	ØT	
PC2259-06-G18	-	6.3	1/4"	3.5	-	-	G1/8"	5
PC2259-06-G14	-	6.3	1/4"	5	-	-	G1/4"	
PC2259-08-G14	-	8	5/16"	6	-	-	G1/4"	
PC2259-10-G14	-	9.5	3/8"	7.5	-	-	G3/8"	
PC2259-10-G38	-	9.5	3/8"	7.5	-	-	G3/8"	
PC2259-13-G38	-	12.7	1/2"	9	-	-	G1/2"	
PC2259-13-G12	-	12.7	1/2"	9	-	-	G1/2"	
PC2259-16-G12	-	16	5/8"	11	-	-	G3/4"	
PC2259-16-G34	-	16	5/8"	11	-	-	G3/4"	
PC2259-19-G34	-	19	3/4"	13	-	-	G1"	
PC2259-19-G1	-	19	3/4"	15	-	-	G1"	

Raccordatura raccomandata - recommended clamping - p.118-120



PC2233 PORTAGOMMA IN ACCIAIO ZINCATO PROFILO EASY-LOCK FIL. FEMMINA BSPP GIREVOLE
GALVANIZED STEEL EASY-LOCK HOSE TAIL WITH SWIVEL BSPP FEMALE THREAD

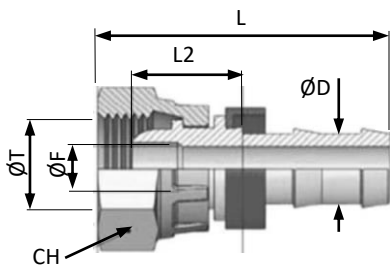

Codice-Code	CH	ØD tubo/hose mm	ØF	L	L1	L2	ØT		
PC2233-06-M14	19	6.3	1/8"	4	37.2	18	13.2	M14x1.5	5
PC2233-06-M16	20	9.5	3/8"	7	44.3	22	14.2	M16x1.5	
PC2233-06-G14	19	6.3	1/8"	4	37.2	18	13.2	G1/4"	
PC2233-10-M16	-	9.5	3/8"	7	44.3	22	14.2	M16x1.5	
PC2233-10-M18	20	9.5	3/8"	7	44.3	22	14.2	M18x1.5	
PC2233-10-G38	-	9.5	3/8"	7	44.3	22	14.2	G3/8"	
PC2233-13-M22	27	12.7	1/2"	9.5	51.5	29	22.5	M22x1.5	
PC2233-13-G12	27	12.7	1/2"	9.5	51.5	29	22.5	G1/2"	
PC2233-16-M22	32	16	5/16"	14.5	68.2	39	27.6	M22x1.5	
PC2233-16-M26	32	16	5/16"	14.5	68.2	39	27.6	M26x1.5	
PC2233-19-M30	32	19.1	3/4"	14.5	68.2	39	27.6	M30x1.5	
PC2233-19-G34	32	19.1	3/4"	14.5	68.2	39	27.6	G3/4"	
PC2233-25-G1	41	25	1"	20	74	39	28.4	G1"	

PH1001 PORTAGOMMA IN ACCIAIO ZINCATO PER TUBI ALTA PRESSIONE FIL. FEMMINA BSPP GIREVOLE
 GALVANIZED STEEL HOSE TAIL WITH SWIVEL BSPP FEMALE THREAD FOR HIGH PRESSURE HOSES

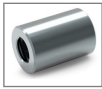
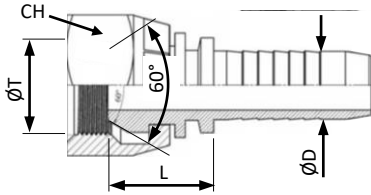

Raccordatura raccomandata -
 recommended clamping - p. 121, 122

Codice-Code	CH	ØD tubo/hose mm	L	ØT	max Bar		
PH1001-014-M12	14	6.3	1/4"	15.5	M12x1.5	350	10
PH1001-014-M14	19			17.5	M14x1.5		
PH1001-014-M16	14			15.5	G 1/8"		
PH1001-014-G18	19			17.5	G 1/4"		
PH1001-014-G14	19	9.5	3/8"	17.5	G 3/8"		
PH1001-014-G38	22			18	M16x1.5		
PH1001-038-M16	27			19	M18x1.5		
PH1001-038-M18	19			16	G 1/4"		
PH1001-038-M20	22	12.7	1/2"	18	G 3/8"		
PH1001-038-G14	27			19	G 1/2"		
PH1001-038-G38	22			18	G 1/2"		
PH1001-038-G12	27			21.5	3/4"		
PH1001-012-M18	32	19	3/4"	18	M18x1.5	315	5
PH1001-012-M22	27			19	M22x1.5		
PH1001-012-M26	27			18	G 1/2"		
PH1001-012-G38	22			21.5	3/4"		
PH1001-012-G12	32	25	1"	22.5	M26x1.5		
PH1001-012-G34	19			23.5	3/4"		
PH1001-034-M26	41			24	1"		
PH1001-034-G34							
PH1001-034-G1							
PH1001-100-G1							

Per la versione Inox aggiungere -S in fondo al codice
 For Stainless steel version add -S in the end of code

PH1004 PORTAGOMMA RECUPERABILE IN ACCIAIO ZINCATO PER TUBI ALTA PRESSIONE FIL. FEMMINA BSPP GIREVOLE - GALVANIZED STEEL RECOVERABLE FITTING WITH HOSE TAIL AND SWIVEL BSPP FEMALE THREAD FOR HIGH PRESSURE HOSES

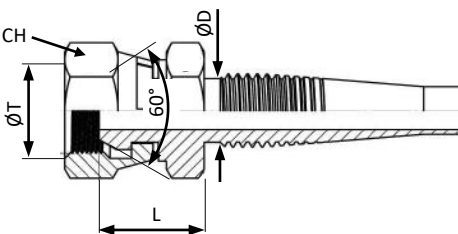

Raccordabile esclusivamente con boccia PH1052 pag. 122
 Clamping only with PH1052 ferrule, at page 122

Codice-Code	CH	ØD tubo/hose mm	L	ØT	max Bar		
PH1004-014-G14	19	6.3	1/4"	19	G 1/4"	200	10
PH1004-038-G38	22	9.5	3/8"	20.5	G 3/8"	200	10
PH1004-012-G12	27	12.7	1/2"	23	G 1/2"	200	10

PH1002 PORTAGOMMA IN ACCIAIO ZINCATO 45° PER TUBI ALTA PRESSIONE FIL. FEMMINA BSPP GIREVOLE
GALVANIZED STEEL HOSE TAIL 45° WITH SWIVEL BSPP FEMALE THREAD FOR HIGH PRESSURE HOSES

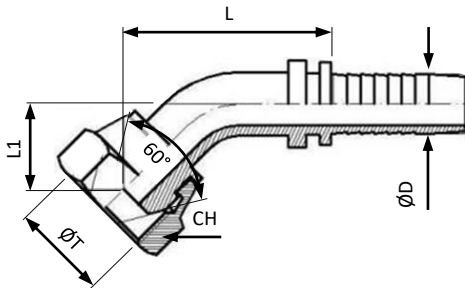

Raccordatura raccomandata -
recommended clamping - p. I21, I22

Codice-Code	CH	ØD tubo/hose mm	L	L1	ØT	max Bar					
PH1002-014-M12	14	6.3	1/4"	37	13.5	M12x1.5	350	10			
PH1002-014-M14	19			37.5	14	M14x1.5					
PH1002-014-M16	19			40.5	17.5	M16x1.5					
PH1002-014-G18	14			37	13.5	G1/8"					
PH1002-014-G14	19	37.5	14	G1/4"							
PH1002-038-M16	22	9.5	3/8"	51.5	19	M16x1.5	315	5			
PH1002-038-M18	19			19	M18x1.5						
PH1002-038-M20	27			53.5	21	M20x1.5					
PH1002-038-G14	19	50	17.5	G1/4"							
PH1002-038-G38	22	51.5	19	G3/8"							
PH1002-038-G12	27	53.5	21	G1/2"							
PH1002-012-M18	22	12.7	1/2"	60.5	20.5	M18x1.5	315	5			
PH1002-012-M22	27			61	21	M22x1.5					
PH1002-012-M26	32			65.5	25.5	M26x1.5					
PH1002-012-G38	22			20.5	G3/8"	350					
PH1002-012-G12	27	61	21	G1/2"	315						
PH1002-012-G34	27	65.5	25.5	3/4"							
PH1002-034-M26	32	19	3/4"	81	26	M26x1.5	250	1			
PH1002-034-G34	19					3/4"					
PH1002-034-G1	41			83.5	28.5	1"			200		
PH1002-100-G1	25	1"	99.5	29							

Per la versione Inox aggiungere -S in fondo al codice
For Stainless steel version add -S in the end of code

PC2234 PORTAGOMMA IN ACCIAIO ZINCATO 45° PROFILO EASY-LOCK FIL. FEMMINA BSPP GIREVOLE
GALVANIZED STEEL EASY-LOCK HOSE TAIL 45° WITH SWIVEL BSPP FEMALE THREAD

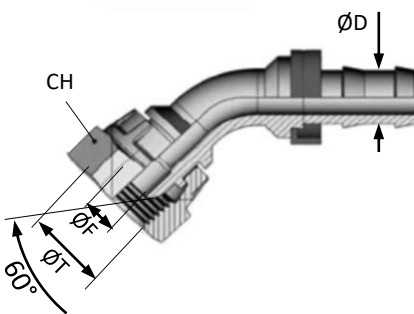

Codice-Code	CH	ØD tubo/hose mm	ØF	L	ØT	max Bar		
PC2234-06-M14	19	6.3	1/4"	4	-	M14x1.5	25	5
PC2234-06-M16	20	9.5	3/8"	7	-	M16x1.5		
PC2234-06-G14	19	6.3	1/4"	4	-	G1/4"		
PC2234-10-M16	20	-	-	-	-	M16x1.5		
PC2234-10-M18	20	9.5	3/8"	7	-	M18x1.5		
PC2234-10-G38	22	-	-	-	-	G3/8"		
PC2234-13-M22	27	12.7	1/2"	9.5	-	M22x1.5		
PC2234-13-G12	27	-	-	-	-	G1/2"		
PC2234-16-M26	32	16	5/16"	-	-	M26x1.5		
PC2234-19-G34	32	19.1	3/4"	14.5	-	G3/4"		
PC2234-19-M30	32	-	-	-	-	M30x1.5		
PC2234-25-G1	46	25	1"	20	-	G1"		

PC2248 RACCORDO IN OTTONE NICHELATO PORTAGOMMA 90° FILETTO MASCHIO BSPP ED O-RING NBR
 NIKEL PLATED BRASS HOSE TAIL WITH 90° BSPP MALE THREAD WITH NBR O-RING

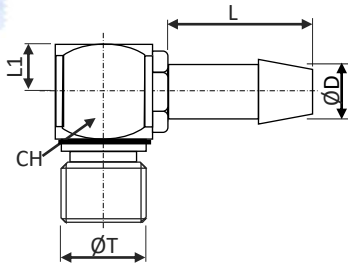

Codice-Code	CH	ϕD tubo/hose mm	ϕF	L	L1	L2	ϕT	
PC2248-08-G14	20	8	5/16"	-	26	-	G1/4"	5
PC2248-10-G14	20	9.5	3/8"	-	28	10	G3/8"	
PC2248-10-G38	20	9.5	3/8"	-	28	-	G3/8"	
PC2248-13-G12	25	12.7	1/2"	-	32	12.5	G1/2"	1
PC2248-16-G12	25	16	5/8"	-	34	-	G1/2"	

Raccordatura raccomandata - recommended clamping - p.118-120



PC2229 RACCORDO IN OTTONE PORTAGOMMA 90° FILETTO MASCHIO BSPT
 BRASS HOSE TAIL WITH 90° BSP MALE THREAD

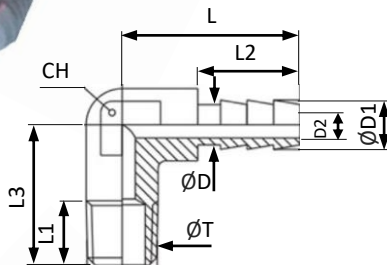
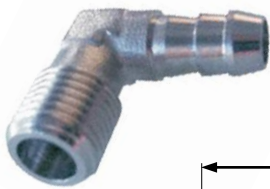

Codice-Code	CH	ϕD tubo/hose mm	ϕF	L	L1	L2	ϕT	
PC2229-06-R18	8	6.3	1/4"	4	22,5	11	R1/8"	20
PC2229-06-R14	9	6.3	1/4"	4	23	14	R1/4"	

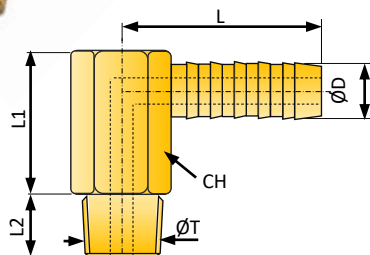

Codice-Code	CH	ϕD tubo/hose mm	ϕF	L	L1	L2	ϕT	
PC2229-09-M8	11	9.5	3/8"	5	23	27	M8x0.75	10
PC2229-09-M10							M10x1	
PC2229-09-R18							R1/8"	
PC2229-13-M14	15	12.7	1/2"	11	32.5	34	M14x1.5	5
PC2229-13-R14				10			R1/4"	
PC2229-19-M24	24	19	3/4"	14	44	47	M24x1.5	5
PC2229-19-R12	22						R1/2"	

Raccordatura raccomandata - recommended clamping - p.118-120



PC2247 RACCORDO IN OTTONE NICHELATO EASY LOCK 90° FILETTO MASCHIO BSPP ED O-RING NBR
 NIKEL PLATED BRASS EASY LOCK TAIL WITH 90° BSPP MALE THREAD WITH NBR O-RING

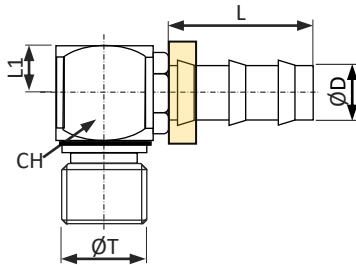
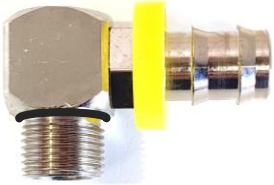

Codice-Code	CH	ØD tubo/hose mm	L	L1	ØT	max Bar	
PC2247-10-G14	20	10	3/8"	25	10	G1/4"	5
PC2247-10-G38						G3/8"	
PC2247-13-G38		13	1/2"	32	12.5	G1/2"	
PC2247-13-G12	25	15.9	5/8"				
PC2247-16-G12							

PH1003 PORTAGOMMA IN ACCIAIO ZINCATO 90° PER TUBI ALTA PRESSIONE FIL. FEMMINA BSPP GIREVOLE
 GALVANIZED STEEL HOSE TAIL 90° WITH SWIVEL BSPP FEMALE THREAD FOR HIGH PRESSURE HOSES

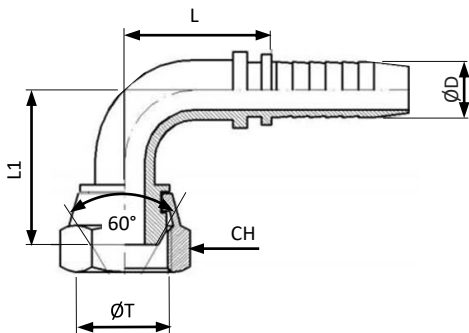

Raccordatura raccomandata -
 recommended clamping - p. I21, I22

Codice-Code	CH	ØD tubo/hose mm	L	L1	ØT	max Bar		
PH1003-014-M12	14	6.3	1/4"	21	26.5	M12x1.5	350	
PH1003-014-M14	19				26.5	M14x1.5		
PH1003-014-M16	14				30.5	M16x1.5		
PH1003-014-G18	14				26.5	G 1/8"		
PH1003-014-G14	19	26.5	G 1/4"					
PH1003-014-G38		30.5	G 3/8"					
PH1003-038-M16	22	9.5	3/8"	29	36.5	M16x1.5		10
PH1003-038-M18	22				36.5	M18x1.5		
PH1003-038-M20	27				39.5	M20x1.5		
PH1003-038-G14	19				34.5	G 1/4"		
PH1003-038-G38	22	36.5	G 3/8"					
PH1003-038-G12	27	39.5	G1/2"					
PH1003-012-M18	22	12.7	1/2"	35.5	40.5	M18x1.5	315	
PH1003-012-M22	27				41.5	M22x1.5		
PH1003-012-M26	32				47.5	M26x1.5		
PH1003-012-G38	22				40.5	G 3/8"		
PH1003-012-G12	27	41.5	G1/2"					
PH1003-012-G34		47.5	3/4"					
PH1001-034-M26	32	19	3/4"	49.5	52.5	M26x1.5		250
PH1003-034-G34					3/4"			
PH1003-034-G1	41	25	1"	50	56	1"		200
PH1003-100-G1				63	62	1"		

Per la versione Inox aggiungere -S in fondo al codice
 For Stainless steel version add -S in the end of code

PH1006 PORTAGOMMA RECUPERABILE A 90° IN ACCIAIO ZINCATO PER TUBI ALTA PRESSIONE FIL. FEMMINA BSPP GIREVOLE - GALVANIZED STEEL RECOVERABLE FITTING 90° WITH HOSE TAIL AND SWIVEL BSPP FEMALE THREAD FOR HIGH PRESSURE HOSES

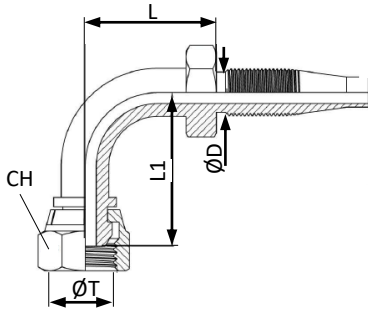

Raccordabile esclusivamente con boccola PH1052 pag. 122
Clamping only with PH1052 ferrule, at page 122

Codice-Code	CH	ØD tubo/hose mm	L	ØT	max Bar	
PH1004-014-G14	19	6.3 1/4"	19	G 1/4"	200	10
PH1004-038-G38	22	9.5 3/8"	20.5	G 3/8"	200	10
PH1004-012-G12	27	12.7 1/2"	23	G 1/2"	200	10

PC2261 PORTAGOMMA FIL. FEMMINA BSPP GIREVOLE 90° - ACCIAIO ZINCATO
SWIVEL BSPP FEMALE THREAD HOSE TAIL 90° - GALVANIZED STEEL

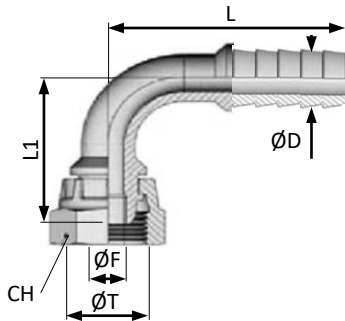

Codice-Code	CH	ØD tubo/hose mm	ØF	L	L1	ØT	max Bar	
PC2261-06-G18	-	6.3 1/4"	5	-	-	G1/8"	25	5
PC2261-06-G14	-	6.3 1/4"	5	-	-	G1/4"		
PC2261-08-G14	-	8 5/16"	6	-	-	G1/4"		
PC2261-10-G14	19	9.5 3/8"	7.5	40	35	G3/8"		
PC2261-10-G38	22	9.5 3/8"	7.5	50	43	G3/8"		
PC2261-13-G38	22	12.7 1/2"	9	51	41	G1/2"	20	
PC2261-13-G12	27	12.7 1/2"	9	55	43			
PC2261-16-G12	-	16 5/8"	11	-	-			
PC2261-19-G34	-	19 3/4"	13	-	-	G3/4"	15	

Raccordatura raccomandata - recommended clamping - p.118-120



PC2235 PORTAGOMMA EASY-LOCK FIL. FEMMINA BSPP GIREVOLE 90° - ACCIAIO ZINCATO
SWIVEL BSPP FEMALE THREAD EASY-LOCK HOSE TAIL 90° - GALVANIZED STEEL

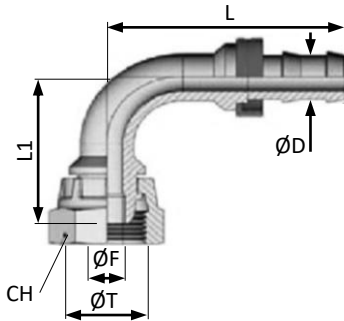

Codice-Code	CH	ØD tubo/hose mm	ØF	L	L1	ØT	max Bar	
PC2235-06-M14	19					25	M14x1.5	25
PC2235-06-M16	22	6.3	1/4"	4	19	-	M16x1.5	25
PC2235-06-G14	19					25	G1/4"	25
PC2235-10-M16						-	M16x1.5	25
PC2235-10-M18	20	9.5	3/8"	7	22	-	M18x1.5	25
PC2235-10-G38	22					35	G3/8"	25
PC2235-13-M22	27	12.7	1/2"	9.5	27	42	M22x1.5	25
PC2235-13-G12							G1/2"	25
PC2235-16-M26		16	5/16"		29	61	M26x1.5	25
PC2235-19-M30	32	19.1	3/4"	14.5	32	-	M30x1.5	25
PC2235-19-G34						58	G3/4"	25
PC2235-25-G1	40	25	1"	20	40	-	G1"	20

5

PC2237 PORTAGOMMA OTTONE FILETTO MASCHIO BSPT PROLUNGATO
BRASS HOSE STEM TUBE WITH BSPT MALE THREAD

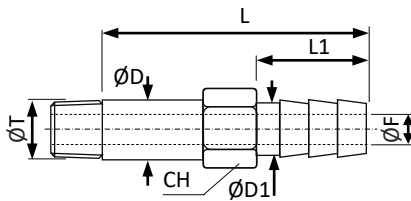
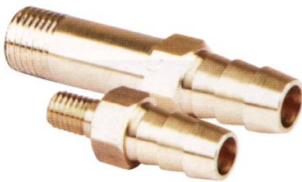

Codice-Code	CH	ØD tubo/hose mm	ØF	L	L1	ØT	max Bar	
PC2237-09-R18-038					38	-		
PC2237-09-R18-060					60	-		
PC2237-09-R18-080					80	-		
PC2237-09-R18-100	11	9	3/8"	6	100	-	R 1/8"	15
PC2237-09-R18-120					120	-		
PC2237-09-R18-150					150	-		
PC2237-13-R14-038					38	-		
PC2237-13-R14-060					60	-		
PC2237-13-R14-080					80	-		
PC2237-13-R14-100	15	13	1/2"	9	100	-	R 1/4"	12
PC2237-13-R14-120					120	-		
PC2237-13-R14-150					150	-		

5

Raccordatura raccomandata - recommended clamping - p.118-120



PC2232 PROLUNGA LISCIA IN OTTONE CON PORTAGOMMA
BRASS SMOOTH EXTENSION WITH HOSE TAIL

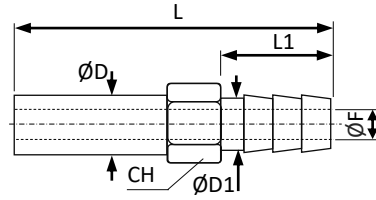

Raccordatura raccomandata - recommended clamping - p.118-120



Codice-Code	CH	ØD	ØD tubo/hose mm		L	L1	ØT	max Bar	
PC2232-09-10-120					120		-		
PC2232-09-10-240	11	10	9	9.5"	240	25	-		4
PC2232-09-10-360					360		-		
PC2232-13-14-150		10			150		-	15	4
PC2232-13-14-300	15	14	13	12.7"	300	33	-		1
PC2232-13-14-450					450		-		
PC2232-19-21-500	22	21	19	3/4"	500	38	-		

PC2263 PROLUNGA PORTAGOMMA ACCIAIO ZINCATO FILETTO MASCHIO BSPT
GALVANIZED EXTENSION WITH STEEL HOSE TAIL

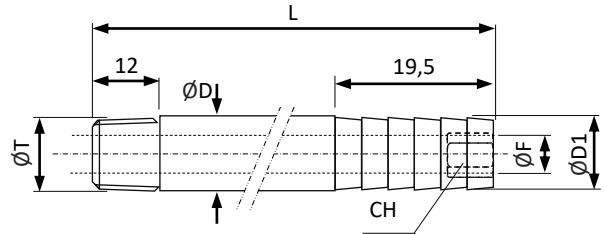

Raccordatura raccomandata - recommended clamping - p.118-120



Codice-Code	CH	ØD	ØD tubo/hose mm		F	L	ØT	max Bar	
PC2263-10-G18-050						50			
PC2263-10-G18-075						75			5
PC2263-10-G18-100						100			
PC2263-10-G18-125	5	10	9.5	3/8"	4.8	125	G 1/8"		
PC2263-10-G18-150						150			1
PC2263-10-G18-200						200			
PC2263-10-G18-250						250			
PC2263-13-G14-050						50			
PC2263-13-G14-075						75			5
PC2263-13-G14-100						100			
PC2263-13-G14-125						125			
PC2263-13-G14-150	7	13	12.7	1/2"	7	150	G 1/4"		
PC2263-13-G14-200						200		15	
PC2263-13-G14-250						250			
PC2263-13-G14-300						300			
PC2263-13-G14-400						400			
PC2263-16-G38-050						50			
PC2263-16-G38-075						75			1
PC2263-16-G38-100						100			
PC2263-16-G38-125						125			
PC2263-16-G38-150	10	16.5	16	5/8"	10	150	G 3/8"		
PC2263-16-G38-200						200			
PC2263-16-G38-250						250			
PC2263-16-G38-300						300			
PC2263-16-G38-400						400			

PC2255 VITE CAVA PER RACCORDO AD OCCHIELLO FILETTO MASCHIO BSPP
BSPP MALE THREAD BOLT FOR BANJO FITTING

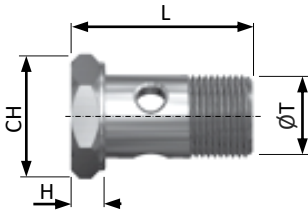

Codice-Code	CH	H	L	ØT	ØT1	max Bar	
PC2255-G18	14	5	26	G1/8"	-	100	5
PC2255-G14	19	6	33	G1/4"	-		5
PC2255-G38	22	7	39	G3/8"	-		5
PC2255-G12	27	8	46	G1/2"	-	75	1
PC2255-G34	32	10	56	G3/4"	-		1
PC2255-G100	38	12	72	G1"	-	60	1

PC2257 RACCORDO AD OCCHIELLO CON PORTAGOMMA
BANJO FITTING WITH HOSE TAIL

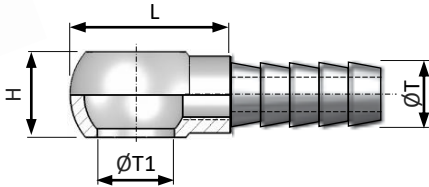

Raccordatura raccomandata - recommended clamping - p.118-120



Codice-Code	ØF	H	L	ØT	ØT1	max Bar	
PC2257-06-G14	-	10	25	6-1/4"	G1/4"	15	5
PC2257-10-G14	6	14	29	9.5-3/8"	G1/4"		5
PC2257-10-G38	6	20	35	9.5-3/8"	G3/8"		5
PC2257-13-G38	8	20	35	12.7-1/2"	G3/8"		5
PC2257-13-G12	8	22.5	37	12.7-1/2"	G1/2"		1
PC2257-16-G12	9.5	23	37	16-5/8"	G1/2"		1
PC2257-16-G34	9.5	30	53	16-5/8"	G3/4"		1
PC2257-19-G34	12	38	53	19-3/4"	G3/4"		1

PC2258 RACCORDO AD OCCHIELLO CON PORTAGOMMA EASYLOCK
BANJO FITTING WITH EASYLOCK HOSE TAIL

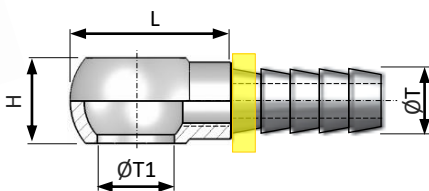

Codice-Code	ØF	H	L	ØT	ØT1	max Bar	
PC2258-10-G18	6	20	-	9.5-3/8"	1/8"	15	5
PC2258-10-G14	6	20	25	9.5-3/8"	1/4"		5
PC2258-10-G38	6	20	35	9.5-3/8"	3/8"		5
PC2258-13-G38	8	20	35	12.7-1/2"	3/8"		5
PC2258-13-G12	8	20	37	12.7-1/2"	1/2"		5

VEDERE PAG. 104 – SEE PAGE 104



CODICI D'ASSIEME PER RACCORDO AD OCCHIELLO CON PORTAGOMMA E RONDELLE BONDED
ASSEMBLY CODES FOR BANJO FITTING WITH HOSE TAIL AND BONDED SEAL

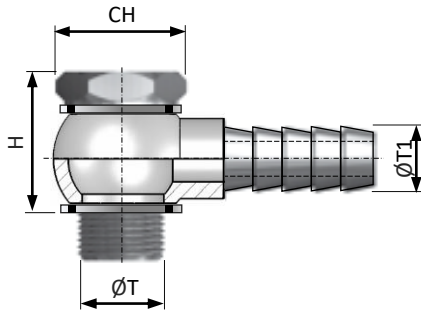

Codice-Code	CH	H	ØT	ØT1
PC2257A-06-G14-N	19	24	6-1/4"	G1/4"
PC2257A-06-G14-V			9.5-3/8"	
PC2257A-10-G14-N	22	29	9.5-3/8"	G3/8"
PC2257A-10-G14-V			12.7-1/2"	
PC2257A-10-G38-N	27	36	12.7-1/2"	G1/2"
PC2257A-10-G38-V			16-5/8"	
PC2257A-13-G38-N	32	45	16-5/8"	G3/4"
PC2257A-13-G38-V			19-3/4"	
PC2257A-16-G12-N	32	45	16-5/8"	G3/4"
PC2257A-16-G12-V			19-3/4"	
PC2257A-16-G34-N	32	45	16-5/8"	G3/4"
PC2257A-16-G34-V			19-3/4"	
PC2257A-19-G34-N	32	45	16-5/8"	G3/4"
PC2257A-19-G34-V			19-3/4"	

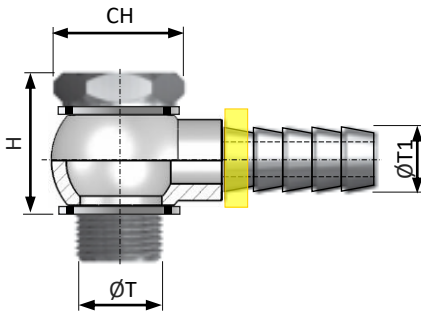

Codice-Code	CH	H	ØT	ØT1
PC2258A-10-G18-N	14	19	9.5-3/8"	1/8"
PC2258A-10-G18-V			9.5-3/8"	
PC2258A-10-G14-N	19	24	9.5-3/8"	1/4"
PC2258A-10-G14-V			9.5-3/8"	
PC2258A-10-G38-N	22	29	9.5-3/8"	3/8"
PC2258A-10-G38-V			12.7-1/2"	
PC2258A-13-G38-N	27	36	12.7-1/2"	3/8"
PC2258A-13-G38-V			12.7-1/2"	
PC2258A-13-G12-N	27	36	12.7-1/2"	1/2"
PC2258A-13-G12-V			12.7-1/2"	

CODICI D'ASSIEME PER RACCORDO AD OCCHIELLO CON PORTAGOMMA E RONDELLE RAME
ASSEMBLY CODES FOR BANJO FITTING WITH HOSE TAIL AND COPPER SEAL

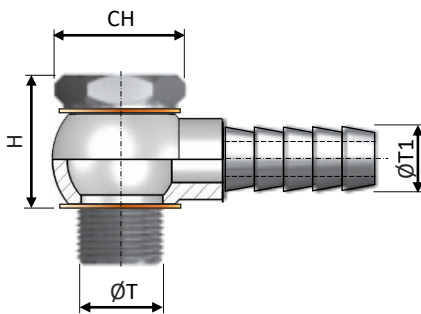

Codice-Code	CH	H	ØT	ØT1
PC2257A-06-G14-R	19	23	6-1/4"	G1/4"
PC2257A-10-G14-R			9.5-3/8"	
PC2257A-10-G38-R	22	28	9.5-3/8"	G3/8"
PC2257A-13-G38-R			12.7-1/2"	
PC2257A-13-G12-R	27	34	12.7-1/2"	G1/2"
PC2257A-16-G12-R			16-5/8"	
PC2257A-16-G34-R	32	43	16-5/8"	G3/4"
PC2257A-19-G34-R			19-3/4"	

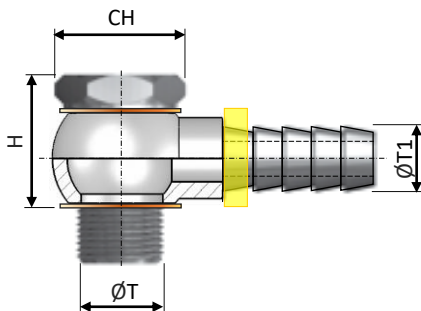

Codice-Code	CH	H	ØT	ØT1
PC2258A-10-G018-R	14	18	9.5-3/8"	1/8"
PC2258A-10-G014-R			9.5-3/8"	
PC2258A-10-G038-R	19	23	9.5-3/8"	1/4"
PC2258A-10-G038-R			9.5-3/8"	
PC2258A-13-G038-R	22	28	9.5-3/8"	3/8"
PC2258A-13-G038-R			12.7-1/2"	
PC2258A-13-G012-R	27	34	12.7-1/2"	3/8"
PC2258A-13-G012-R			12.7-1/2"	

PC5102 FASCETTA STRINGITUBI ACCIAIO ZINCATO W1 DIN 3017
DIN 3017 GALVANIZED STEEL HOSE CLIP W1

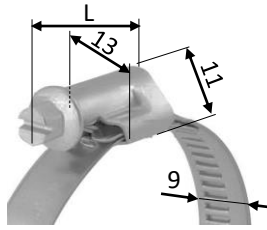

Codice-Code	Campo serraggio - Range		L	
	mm	Inch		
PC5102-0812-W1	8-12	5/16-1/2	21	100
PC5102-1016-W1	10-16	5/16-5/8	21	100
PC5102-1222-W1	12-22	1/2-7/8	24	100
PC5102-1627-W1	16-27	5/8-1 1/16	24	100
PC5102-2032-W1	20-32	13/16-1 1/4	24	50
PC5102-2540-W1	25-40	1-1 9/16	26	50
PC5102-3045-W1	30-45	1 3/16-1	26	50
PC5102-3250-W1	32-50	1 3/8-2	26	50
PC5102-4060-W1	40-60	1 9/16-2	26	25
PC5102-5070-W1	50-70	2-2 3/4	26	25
PC5102-6080-W1	60-80	2 3/8-3 1/8	26	25
PC5102-7090-W1	70-90	3 3/8-3 1/8	26	25
PC5102-8001-W1	80-100	4 3/8-3 1/8	26	25

PC5104 FASCETTA STRINGITUBI ACCIAIO INOX DIN 3017 ALTE PRESTAZIONI W4
DIN 3017 STAINLESS STEEL HOSE CLIP W5 HIGH PERFORMANCES W4

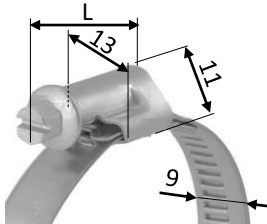

Codice-Code	Campo serraggio - Range		L	
	mm	Inch		
PC5104-0816-W4	8-16	5/16-5/8	21	100
PC5104-1220-W4	12-20	1/2-7/8	24	100
PC5104-1627-W4	16-27	5/8-1 1/16	24	100
PC5104-2032-W4	20-32	13/16-1 1/4	24	100
PC5104-2540-W4	25-40	1-1 9/16	26	100
PC5104-3045-W4	30-45	1 3/16-1	26	50
PC5104-3250-W4	32-50	1 3/8-2	26	50
PC5104-4060-W4	40-60	1 9/16-2	26	50
PC5104-5070-W4	50-70	2-2 3/4	26	25
PC5104-6080-W4	60-80	2 3/8-3 1/8	26	25
PC5104-7090-W4	70-90	2 3/4-3	26	25
PC5104-8001-W4	80-100	3 1/8-3	26	25

PC5111 FASCETTA STRINGITUBI 9 MM. ACCIAIO INOX W3 CON FRIZIONE
STAINLESS STEEL HOSE CLIP 9 MM. W3 WITH SPRING RELEASE

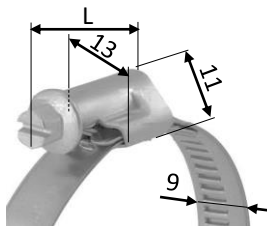

Codice-Code	Campo serraggio - Range		L	
	mm	Inch		
PC5111-0816-W3	8-16	5/16-5/8	21	100
PC5111-1222-W3	12-22	1/2-7/8	24	100
PC5111-1627-W3	16-27	5/8-1 1/16	24	100
PC5111-2032-W3	20-32	13/16-1 1/4	24	100
PC5111-2540-W3	25-40	1-1 9/16	26	100
PC5111-3250-W3	32-50	1 3/16-1	26	50
PC5111-4060-W3	40-60	1 9/16-2	26	50
PC5111-5070-W3	50-70	2-2 3/4	26	25
PC5111-6080-W3	60-80	2 3/8-3 1/8	26	25
PC5111-7090-W3	70-90	2 3/4-3	26	25

PC5112 FASCETTA STRINGITUBI 12 MM. ACCIAIO INOX W3 CON FRIZIONE
STAINLESS STEEL HOSE CLIP 12 MM. W3 WITH SPRING RELEASE

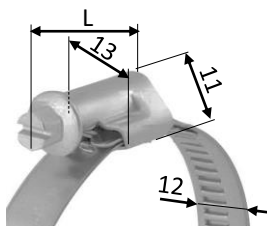

Codice-Code	Campo serraggio - Range		L	
	mm	Inch		
PC5112-1627-W3	16-27	5/8-1 1/16	24	100
PC5112-2032-W3	20-32	13/16-1 1/4	24	100
PC5112-2540-W3	25-40	1-1 9/16	26	100
PC5112-3250-W3	32-50	1 3/16-1	26	50
PC5112-4060-W3	40-60	1 9/16-2	26	50
PC5112-5070-W3	50-70	2-2 3/4	26	25
PC5112-6080-W3	60-80	2 3/8-3 1/8	26	25
PC5112-7090-W3	70-90	2 3/4-3	26	25

PC5105 FASCETTA STRINGITUBI ACCIAIO ZINCATO W1 SERIE PESANTE
HEAVY DUTY GALVANIZED STEEL HOSE CLIP W1

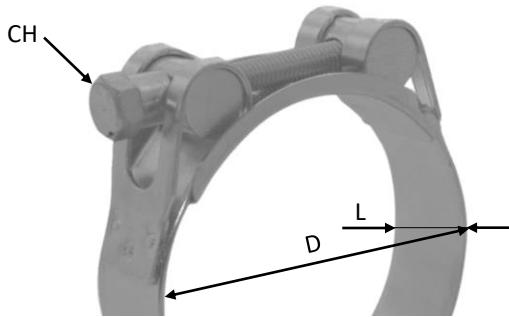

Codice-Code	CH	ØD Range	H	L	
PC5105-1719-W1	M5	17-19	-	18	100
PC5105-2022-W1		20-22			100
PC5105-2325-W1		23-25			100
PC5105-2628-W1		26-28			100
PC5105-2931-W1	M6	29-31	-	20	100
PC5105-3235-W1		32-35			100
PC5105-3639-W1		36-39			50
PC5105-4043-W1		40-43			50
PC5105-4447-W1		44-47			25
PC5105-4851-W1		48-51			22
PC5105-5255-W1		52-55			25

PC5113 MORSETTI STRINGITUBI ALLUMINIO SERIE PESANTE
HEAVY DUTY ALUMINIUM HOSE CLAMPS

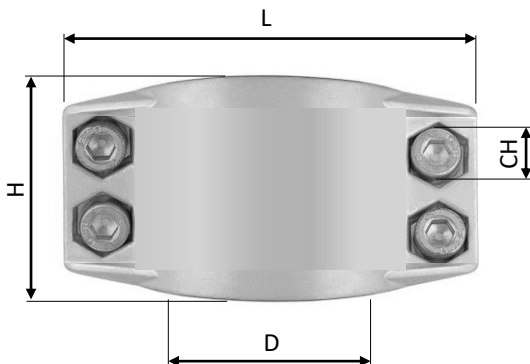

Codice-Code	CH	ØD Range	H	L	
PC5113-3033	M6x20	30-33	50	63	5
PC5113-3639		36-39		69	5
PC5113-4346		43-46		76	5
PC5113-5053		50-53		83	5

PC5101 BOCCOLA A PRESSARE ACCIAIO ZINCATO BASSA PRESSIONE
GALVANIZED STEEL FERRULE FOR LOW PRESSURE HOSES

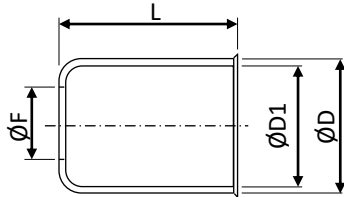

PC5910



Codice-Code	ØD	ØD1	F	L	
PC5101-125-Z	14	12,5	8,5	17	100
PC5101-135-Z	16	13,5	9,3	20	100
PC5101-145-Z	17	14,5	10	17	100
PC5101-160-Z	18	16	11,5	17	100
PC5101-180-Z	20	18	13,5	20	100
PC5101-190-Z	21	19	13,9	20	100
PC5101-195-Z	22	19,5	14,5	26	100
PC5101-210-Z	23	21	17	26	50
PC5101-220-Z	24	22	17	32	50
PC5101-230-Z	25	23	17	32	50
PC5101-250-Z	27	25	17	32	50
PC5101-280-Z	30	28	20,5	32	50
PC5101-305-Z	33	30,5	24,3	33	50
PC5101-330-Z	35	33	24,8	35	50
PC5101-338-Z	40	38	28	35	50
PC5101-410-Z	43	41	30	40	50

PC5110 FASCETTA A DUE ORECCHIE ACCIAIO ZINCATO DIN 2393 C
DIN 2393 C GALVANIZED STEEL DOUBLE-HEAR CLIP

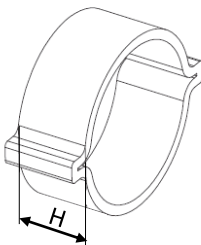

PC5902



Codice-Code	ØD	ØD Range	H	
PC5110-0507-Z	7.5	5-7	5,5	100
PC5110-0709-Z	9.5	7-9	6	100
PC5110-0911-Z	11.5	9-11	6	100
PC5110-1113-Z	13.5	11-13	6	100
PC5110-1315-Z	15.5	13-15	7	100
PC5110-1417-Z	17.5	14-17	7,5	100
PC5110-1518-Z	18.5	15-18	8	100
PC5110-1720-Z	20.5	17-20	8	100
PC5110-1921-Z	21.5	19-21	8	100
PC5110-2023-Z	23.5	20-23	9	100
PC5110-2225-Z	25.5	22-25	9	100
PC5110-2327-Z	27.5	23-27	9	100
PC5110-2528-Z	28.5	25-28	9	100
PC5110-2731-Z	31.5	27-31	9	100
PC5110-3134-Z	34.5	31-34	9	100
PC5110-3437-Z	37.5	34-37	9	100
PC5110-3740-Z	40.5	37-40	9	100
PC5110-4043-Z	43.5	40-43	9	100

PC4601 BOCCOLA A PRESSARE IN ACCIAIO ZINCATO PER TUBO PTFE PC4600
GALVANIZED STEEL SWAGE FERRULE FOR PTFE HOSE TYPE PC4600

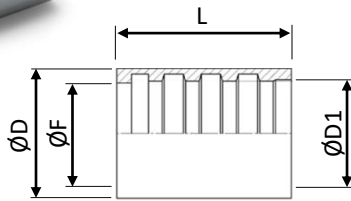

Codice-Code	DN	ØD	ØD1	ØF	L	Ø crimp	
PC4601-014	1/4"	15	11	10.7	30	13	10
PC4601-038	3/8"	18	14.5	14	32	15.5	10
PC4601-012	1/2"	24	19.3	18.6	32	20.5	10
PC4601-034	3/4"	30	24.9	24.4	43	27	8
PC4601-100	1"	36	30.3	30.3	50	34	6

Per la versione Inox aggiungere -S in fondo al codice
For Stainless steel version add -S in the end of code

PC4651 BOCCOLA A PRESSARE IN ACCIAIO ZINCATO PER TUBO PTFE PC4600
GALVANIZED STEEL SWAGE FERRULE FOR PTFE HOSE TYPE PC4600

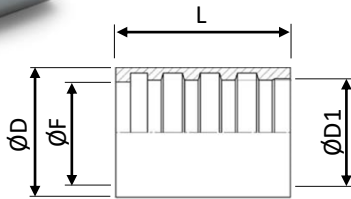

Codice-Code	DN	ØD	ØD1	ØF	L	Ø crimp	
PC4651-014	1/4"	16	12.5	11.2	30	12.2	10
PC4651-038	3/8"	21.5	17.8	15.5	30	16.8	10
PC4651-012	1/2"	25	21	18.6	33	20.2	10
PC4651-034	3/4"	32	28	25.2	40	26.7	8
PC4651-100	1"	40	34.8	33	50	34	6
PC4651-114	1 1/4"	-	-	-	-	-	4
PC4651-112	1 1/2"	-	-	-	-	-	4

Per la versione Inox aggiungere -S in fondo al codice
For Stainless steel version add -S in the end of code

PC4351 BOCCOLA A PRESSARE IN ACCIAIO ZINCATO PER TUBO PC4350
GALVANIZED STEEL SWAGE FERRULE FOR PC4350 HOSE

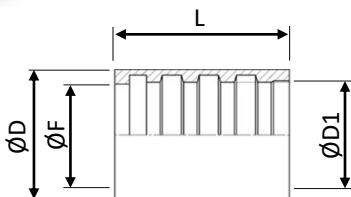

Codice-Code	DN	ØD	ØD1	ØF	L	Ø crimp	
PC4351-038	3/8"	22	18.4	-	32	-	10
PC4351-012	1/2"	28.5	23.6	-	34	-	10
PC4351-034	3/4"	38	32.6	-	40	-	10
PC4351-1	1"	46	39.5	-	50	-	10

PC4701 BOCCOLA A PRESSARE IN ACCIAIO ZINCATO PER TUBO PC4700, PC4750, PC4202 E PC4220
GALVANIZED STEEL SWAGE FERRULE FOR PC4700, PC4750, PC4202 AND PC4220 HOSE

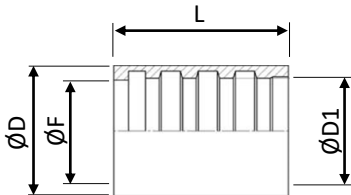

Codice-Code	DN	ØD	ØD1	L	
PC4701-038	3/8"	21	16.8	31	50
PC4701-012	1/2"	25.5	20.8	34	50
PC4701-034	3/4"	32	27.5	42	50
PC4701-1	1"	40	34.5	50	50
PC4701-114	1 1/4"	-	-	-	-
PC4701-112	1 1/2"	-	-	-	-

PH1051 BOCCOLA A PRESSARE IN ACCIAIO ZINCATO PER TUBO OLEODINAMICO PH4100 E PH4150
GALVANIZED STEEL SWAGE FERRULE FOR HYDRAULIC HOSE TYPE PH4100 AND PH4150

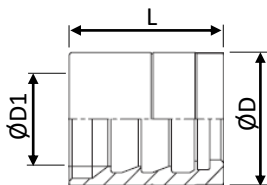

Codice-Code	DN	ØD	ØD1	L	
PH1051-G14-Z	1/4"	22.5	15.5	25.5	10
PH1051-G38-Z	3/8"	25	19.4	27	8
PH1051-G12-Z	1/2"	28	22.6	29	6
PH1051-G34-Z	3/4"	36	29.7	36	4
PH1051-G1-Z	1"	45	38.3	44.5	4

PH1052 BOCCOLA AD AVVITARE IN ACCIAIO ZINCATO PER TUBO OLEODINAMICO PH4100. ABBINABILE SOLO AI TERMINALI RECUPERABILI PH1004 E 1006 - GALVANIZED STEEL SWAGE FERRULE FOR HYDRAULIC HOSE TYPE PH4100. TO BE USED ONLY WITH PH1004 AND PH1006 FITTINGS

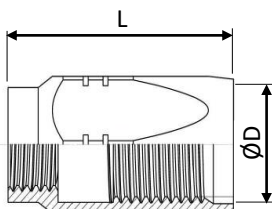

Codice-Code	DN	ØD	ØD1	L	
PH1052-G14-AZ	1/4"	14	-	40	8
PH1052-G38-AZ	3/8"	18	-	45	6
PH1052-G12-AZ	1/2"	20	-	49	4

PC5910 ATTREZZATURA MANUALE PER RACCORDATURA BOCCOLE BASSA PRESSIONE PC5101 E PC5121
HAND-OPERATED CRIMPING TOOL FOR LOW PRESSURE FERRULE AS PC5101 AND 5121

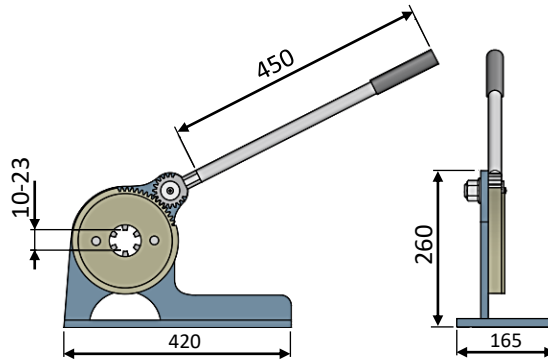

Codice-Code

Range tubo
Hose range

PC5910-028R

o.D. 10-22

PC5901 TAGLIATUBI IN ACCIAIO INOX
STAINLESS STEEL HOSE CUTTER



Codice-Code

Range tubo
Hose range

PC5901-012

0-12

PC5901-028

0-28

PC5901-012R

0-12

PC5901-028R

0-28

PC5902 UTENSILE PER SERRAGGIO FASCETTE PC5110
TOOL FOR PC5110 SETTING



Codice-Code

PC5902

PC5801-050 50 ml SIGILLANTE LIQUIDO 180°C
PC5801-250 250ml LIQUID SEALANG 180°C



Adesivo anaerobico per metalli a leggera resistenza meccanica per sigillare raccordi idraulici e pneumatici fino a 3/4". Per la sigillatura di gas, acqua, GPL, idrocarburi, oli e svariati agenti chimici. E' omologato per gas a norma DIN-DVGW cert. Nr. NG-5146AU0038. E' SMONTABILE con normali utensili. Temperatura di esercizio da -55°C a +180°C. Altamente resistente a corrosione, urti e vibrazioni.

Anaerobic sealant for thread connections allowing easy dismantling of parts. DIN-DVGW approved for gas (Reg. nr. NG 5146AT0263). Upon curing will give an elastic film to replace yarn, PTFE tapes, and solid gaskets for the sealing of gas, air, water, LPG, oils, hydrocarbons and many chemicals. EASY TO DISMANTLE. Shocks and vibrations resistant, it will keep unaffected properties of sealing in the range of temperature from -55°C to +180°C.

PC5802-050 50 ml SIGILLANTE LIQUIDO 200°C
PC5802-250 250ml LIQUID SEALANG 200°C



Adesivo anaerobico per metalli a media resistenza per il bloccaggio di dadi e bulloni ed altre parti filettate che richiedono di essere smontati. Oleo-tollerante. Elevata resistenza a corrosione, vibrazioni, acqua, gas, oli e carburanti e molti agenti chimici. Mantiene inalterate le proprietà sigillanti nel campo di temperature tra -55°C e +200°C, fino a +250°C per brevi periodi, con comprovata resistenza allo svitamento alla temperatura di +200°C. Omologato come sigillante per raccordi filettati a tenuta gas DIN-DVGW norma Europea DIN EN 751.

Medium strength anaerobic adhesive for thread locking of nuts and bolts of all types that require to be dismantled. Suitable to be used on oily surfaces. Highly resistant to heat, corrosion, vibrations, water, gas, oils, hydrocarand many chemicals. Approved as gas-tight sealant for threaded fittings according to the European norm EN 751-1. Approved for potable water (TZW – DVGW). It keeps sealing properties unchanged between -55°C/+200°C and up to +250°C for short times.

PC5803-250 250ml SIGILLANTE LIQUIDO 250°C
 LIQUID SEALANG 250°C



Adesivo anaerobico specifico per ottone giallo ad elevata resistenza meccanica per sigillare e bloccare giunzioni filettate e fissare accoppiamenti cilindrici. Mantiene le proprietà sigillanti fino alla temperatura di +250°C. Dotato di alta resistenza a sbalzi termici, vibrazioni, agenti chimici ed invecchiamento. La sua alta viscosità consente una maggiore tolleranza di lavorazione.

Anaerobic adhesive specific for high mechanical strength on yellow brass, to seal threaded joints and to fix cylindrical couplings. It keeps sealing properties up to +250°C. It's highly resistant to thermal shocks, vibrations, chemical agents and aging. Its high viscosity allows a great handling tolerance.

PE401-01

Attrezzatura per l’inserzione agevolata dei tubi flessibili su portagomma tradizionali ed Easylock. Consente di velocizzare e semplificare l’operazione di inserimento del tubo sui terminali. Nel kit sono incluse le maschere per gli innesti rapidi PC1100 (standard Europa DN9 e DN13), e PC1200 (standard Internazionale DN6 e DN9). Altri profili disponibili su richiesta.

Tool for hoses easy assembly on quick coupling and fitting standard hose tail and Easylock. Accessories for PC1100 (European standard quick couplings DN9 and DN13) and PC1200 (International standard quick couplings DN6 and DN9) are included. Other profiles are available on demand.

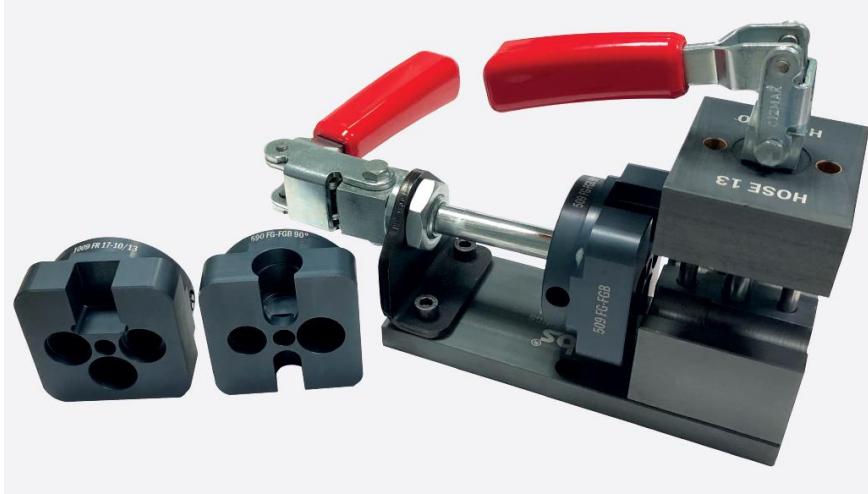

PC-5810-01 Lubrificante Siliconico - Silicon Grease

Lubrificante ideale per agevolare l’inserzione di tubi in plastica e gomma su raccordi portagomma con profilo tradizionale e Easylock.

Special grease with silionic base, which simplify installation of plastic and rubber hoses on hose fittings with traditional tale profile and Easylock.



PC2292 128



PC2240 129



PC2241 130



PC2266



PC2268



PC2269 131



PC2244 132



PC2270 133



PA1712A 134



PC2273 135



PC2292 DEVIATORE INTERNO AD ESPANSIONE IN AISI 304 CON ANELLO DI TENUTA MECCANICA E O-RING FKM
 AISI 304 THREADLESS DIVERTING PLUG WITH LOCKING RING AND FKM O-RING

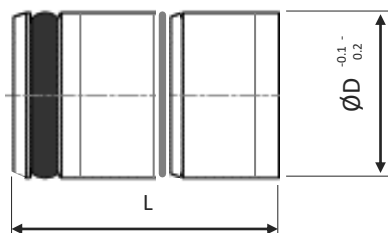

Codice-Code | $\varnothing D$ | L | max bar |

PC2292-08-S	8	15	15	25
PC2292-10-S	10	18,5		25
PC2292-11-S	11	18,5		20
PC2292-12-S	12	18,5		15
PC2292-15-S	15	20		10

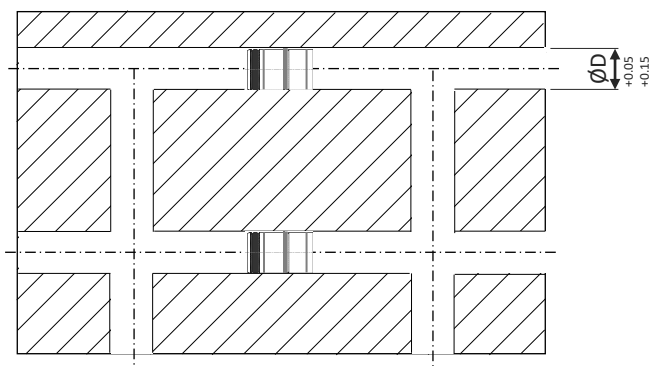

PC2240 TAPPO OTTONE FILETTATO BSPP O METRICO CON LAMA BSPP OR METRIC THREADED BRASS PLUG BAFFLE

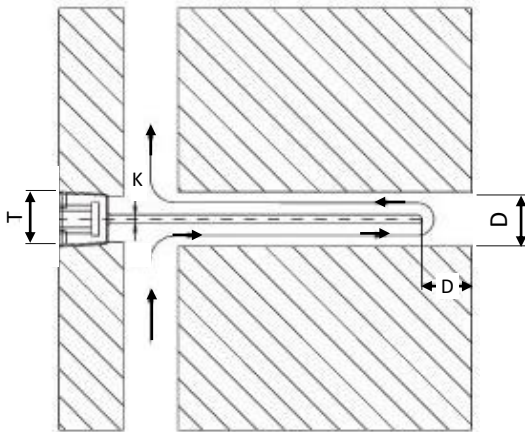
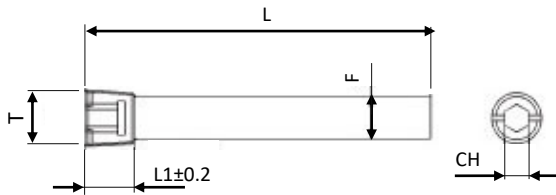

Codice-Code	CH	∅D	F	K	L	L1	∅T
PC2240-G18-100	5	8.5	8.2	1.6	100	8	G 1/8"
PC2240-G18-120	5	8.5	8.2	1.6	120	8	G 1/8"
PC2240-G18-150	5	11.5	8.2	1.6	150	8	G 1/8"
PC2240-G18-175	5	11.5	8.2	1.6	175	8	G 1/8"
PC2240-G18-200	5	11.5	8.2	1.6	200	8	G 1/8"
PC2240-G14-100	7	11.5	11.2	1.6	100	8	G 1/4"
PC2240-G14-120	7	11.5	11.2	1.6	120	10	G 1/4"
PC2240-G14-131	7	11.5	11.2	1.6	131	10	G 1/4"
PC2240-G14-150	7	11.5	11.2	1.6	150	10	G 1/4"
PC2240-G14-175	7	11.5	11.2	1.6	175	10	G 1/4"
PC2240-G14-200	7	11.5	11.2	1.6	200	10	G 1/4"
PC2240-G14-225	7	11.5	11.2	1.6	225	10	G 1/4"
PC2240-G14-250	7	11.5	11.2	1.6	250	10	G 1/4"
PC2240-G38-150	8	15	14.7	2.4	150	10	G 3/8"
PC2240-G38-175	8	15	14.7	2.4	175	10	G 3/8"
PC2240-G38-200	8	15	14.7	2.4	200	10	G 3/8"
PC2240-G38-225	8	15	14.7	2.4	225	10	G 3/8"
PC2240-G38-250	8	15	14.7	2.4	250	10	G 3/8"
PC2240-G38-275	8	15	14.7	2.4	275	10	G 3/8"
PC2240-G38-300	8	15	14.7	2.4	300	10	G 3/8"
PC2240-G12-203	10	18.5	18.2	2.4	203	10	G 1/2"
PC2240-G12-400	10	18.5	18.2	2.4	400	10	G 1/2"
PC2240-G34-300	12	23.5	23.2	3.2	300	12	G 3/4"
PC2240-G34-500	12	23.5	23.2	3.2	500	12	G 3/4"
PC2240-G1-406	14	28.5	28.2	3.2	406	12	G 1"
PC2240-G1-610	14	28.5	28.2	3.2	610	12	G 1"
PC2240-M8-100	4	6	5.8	1.6	100	8	M8x0.75
PC2240-M8-200	4	6	5.8	1.6	200	8	M8x0.75
PC2240-M10-100	5	8	7.8	1.6	100	8	M10x1
PC2240-M10-200	5	8	7.8	1.6	200	8	M10x1
PC2240-M12-125	6	10	9.8	2	125	8	M12x1.5
PC2240-M12-250	6	10	9.8	2	250	8	M12x1.5
PC2240-M16-150	8	14	13.8	2.4	150	10	M16x1.5
PC2240-M16-300	8	14	13.8	2.4	300	10	M16x1.5
PC2240-M20-150	10	18	17.8	2.4	150	10	M20x1.5
PC2240-M20-300	10	18	17.8	2.4	300	10	M20x1.5
PC2240-M24-150	10	20	19.8	2.4	150	12	M24x1.5
PC2240-M24-300	10	20	19.8	2.4	300	12	M24x1.5

PC2241 TAPPO OTTONE FILETTATO BSPP O METRICO CON LAMA ELICOIDALE
BSPP OR METRIC THREADED BRASS PLUG SPIRAL BAFFLE

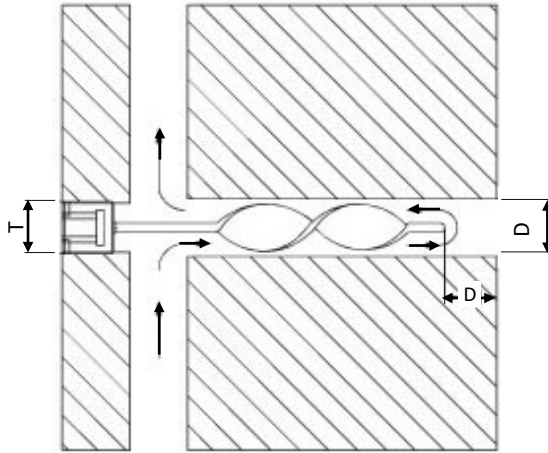
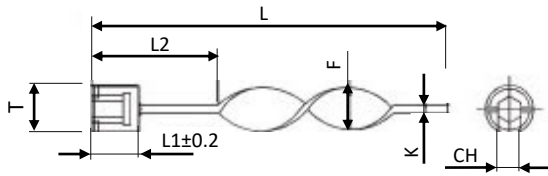

Codice-Code	CH	∅D	K	L	L1	L2	∅T
-------------	----	----	---	---	----	----	----

PC2241-G18-100	5	11.5	1.6	100	8	51	G 1/8"
PC2241-G18-120	5	11.5	1.6	120	8	102	G 1/8"
PC2241-G18-150	5	11.5	1.6	150	8	102	G 1/8"
PC2241-G18-175	5	11.5	1.6	175	8	102	G 1/8"
PC2241-G18-200	5	11.5	1.6	200	8	102	G 1/8"
PC2241-G14-100	7	11.5	1.6	100	8	51	G 1/4"
PC2241-G14-120	7	11.5	1.6	120	10	102	G 1/4"
PC2241-G14-131	7	11.5	1.6	131	10	102	G 1/4"
PC2241-G14-150	7	11.5	1.6	150	10	102	G 1/4"
PC2241-G14-175	7	11.5	1.6	175	10	102	G 1/4"
PC2241-G14-200	7	11.5	1.6	200	10	102	G 1/4"
PC2241-G14-225	7	11.5	1.6	225	10	102	G 1/4"
PC2241-G14-250	7	11.5	1.6	250	10	102	G 1/4"
PC2241-G38-150	8	15	2.4	150	10	51	G 3/8"
PC2241-G38-175	8	15	2.4	175	10	102	G 3/8"
PC2241-G38-200	8	15	2.4	200	10	102	G 3/8"
PC2241-G38-225	8	15	2.4	225	10	102	G 3/8"
PC2241-G38-250	8	15	2.4	250	10	102	G 3/8"
PC2241-G38-275	8	15	2.4	275	10	102	G 3/8"
PC2241-G38-300	8	15	2.4	300	10	102	G 3/8"
PC2241-G12-203	10	18.5	2.4	203	10	76	G 1/2"
PC2241-G34-300	12	23.5	3.2	300	12	102	G 3/4"
PC2241-M8-100	4	6	1.6	100	8	-	M8x0.75
PC2241-M8-200	4	6	1.6	200	8	-	M8x0.75
PC2241-M10-100	5	8	1.6	100	8	-	M10x1
PC2241-M10-200	5	8	1.6	200	8	-	M10x1
PC2241-M12-125	6	10	2	125	8	-	M12x1.5
PC2241-M12-250	6	10	2	250	8	-	M12x1.5
PC2241-M16-150	8	14	2.4	150	10	-	M16x1.5
PC2241-M16-300	8	14	2.4	300	10	-	M16x1.5
PC2241-M20-150	10	18	2.4	150	10	-	M20x1.5
PC2241-M20-300	10	18	2.4	300	10	-	M20x1.5
PC2241-M24-150	10	20	2.4	150	12	-	M24x1.5
PC2241-M24-300	10	20	2.4	300	12	-	M24x1.5

PC2266 LAMA ACCIAIO INOX AUTO SERRANTE STAINLESS STEEL SELF LOCKING BAFFLE

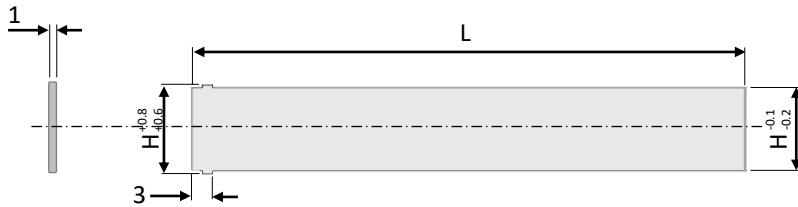

Codice-Code	H	L
PC2266-10-500-S	10	500
PC2266-12-200-S	12	200
PC2266-14-200-S	14	200
PC2266-16-150-S	16	150
PC2266-16-300-S	16	300
PC2266-20-300-S	20	300
PC2266-25-300-S	25	300

PC2268 LAMA ACCIAIO INOX AUTO SERRANTE CON MOLLA STAINLESS STEEL SELF LOCKING BAFFLE WITH SPRING

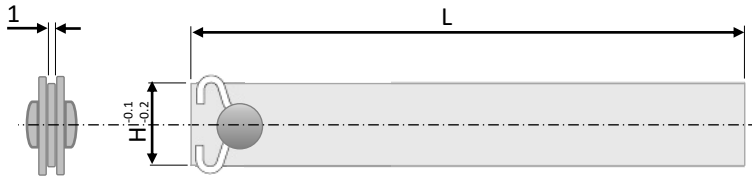

Codice-Code	H	L
PC2268-10-200-S	10	200
PC2268-12-200-S	12	200
PC2268-14-200-S	14	200
PC2268-16-300-S	16	300
PC2268-20-400-S	20	400
PC2268-25-600-S	25	600

PC2269 LAMA A SPIRALE ACCIAIO INOX AUTO SERRANTE STAINLESS STEEL SELF LOCKING SPIRAL BAFFLE

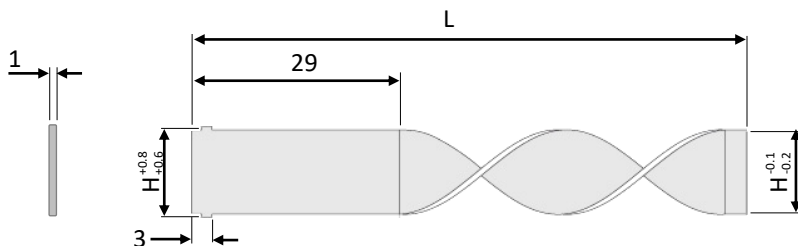

Codice-Code	H	L
PC2269-16-450-S	16	450
PC2269-20-300-S	20	300
PC2269-20-450-S	20	450
PC2269-25-300-S	25	300

PC2244 RAFFREDDATORE A FONTANA IN OTTONE E ACCIAIO ZINCATO
BRASS AND GALVANIZED STEEL COOLING CASCADE

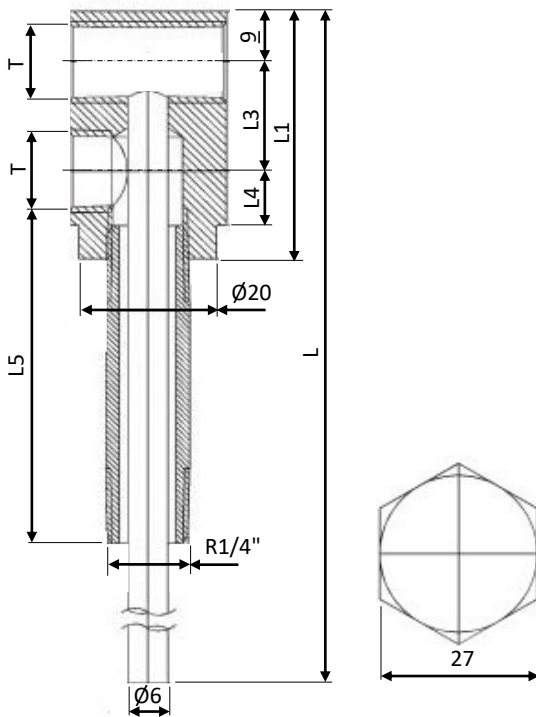

Codice-Code	L	L1	L3	L4	L5	ØT
PC2244-19-G18-050	356	42	19	9	50	G1/8"
PC2244-19-G18-100	356	42	19	9	100	G1/8"
PC2244-19-G18-150	356	42	19	9	150	G1/8"
PC2244-19-G18-200	356	42	19	9	200	G1/8"
PC2244-26-G18-050	362	54	26	12	50	G1/8"
PC2244-26-G18-100	362	54	26	12	100	G1/8"
PC2244-26-G18-150	362	54	26	12	150	G1/8"
PC2244-26-G18-200	362	54	26	12	200	G1/8"
PC2244-19-G14-050	356	42	19	9	50	G1/4"
PC2244-19-G14-100	356	42	19	9	100	G1/4"
PC2244-19-G14-150	356	42	19	9	150	G1/4"
PC2244-19-G14-200	356	42	19	9	200	G1/4"
PC2244-26-G14-050	362	54	26	12	50	G1/4"
PC2244-26-G14-100	362	54	26	12	100	G1/4"
PC2244-26-G14-150	362	54	26	12	150	G1/4"
PC2244-26-G14-200	362	54	26	12	200	G1/4"

PC2270 RAFFREDDATORE A FONTANA
COOLING CASCADE

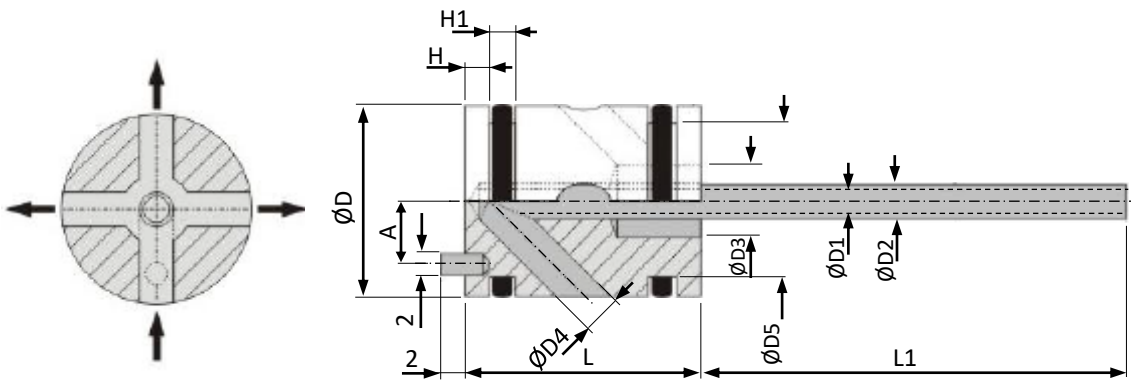
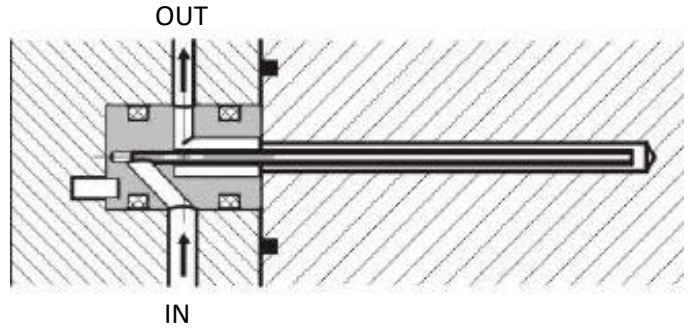

CARATTERISTICHE TECNICHE
 Tubetto in acciaio nichelato
 Corpo in ottone nichelato
 O-Rings in NBR

TECHNICAL FEATURES
 Nickel plated steel tube
 Nickel plated brass body
 NBR O-Rings

A	D1	D	D2	D3	D4	D5	H	H1	L	L1
---	----	---	----	----	----	----	---	----	---	----

PC2270-10-008-150	3	0.8	10	1.3	4	2	7.15	2.1	2.2	150	15
PC2270-10-120-150	3	1.2	10	1.6	4	2	7.15	2.1	2.2	150	15
PC2270-10-180-150	3	1.8	10	2.4	4	2	7.15	2.1	2.2	150	15
PC2270-16-120-200	5.5	1.2	16	1.6	6	3	13	2.2	2.4	200	20
PC2270-16-180-200	5.5	1.8	16	2.4	6	3	13	2.2	2.4	200	20
PC2270-16-250-200	5.5	2.5	16	3.3	6	3	13	2.2	2.4	200	20
PC2270-25-320-200	9.8	3.2	25	4	12	7	22	3.2	2.4	200	30
PC2270-25-400-200	9.8	4	25	5	12	7	22	3.2	2.4	200	30
PC2270-25-500-200	9.8	5	25	6	12	7	22	3.2	2.4	200	30
PC2270-25-700-200	9.8	7	25	8	12	7	22	3.2	2.4	200	30

PA1712A DEVIATORE ESTERNO A PONTE 160°C
BRIDGE DIVERTING 160°C

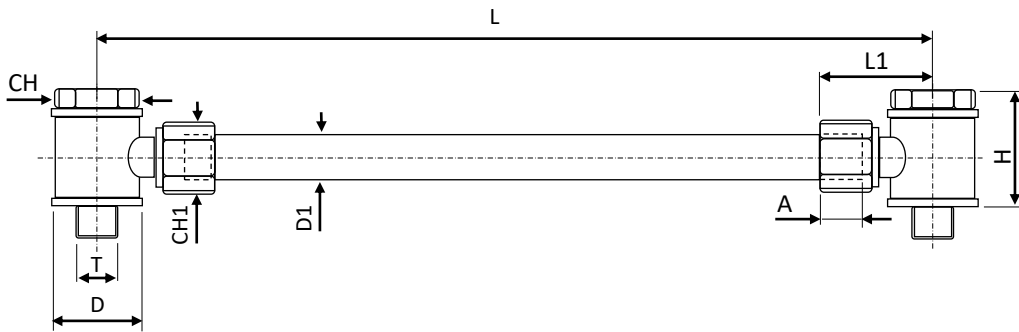
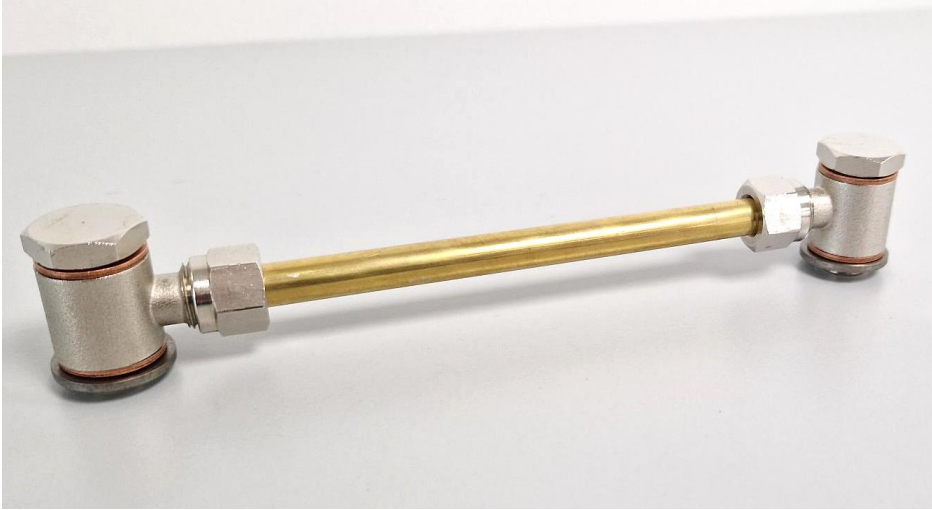

	A min-max	CH	CH1	ØD	ØD1	H	L	L1	ØT	Max Bar
PA1712A-06-G18-100					6x4		100			15
PA1712A-06-G18-150	9-11	14	12	16	6x4	23.5	150	26	G1/8"	
PA1712A-06-G18-200					6x4		200			
PA1712A-06-G18-250					6x4		250			
PA1712A-08-G14-100										
PA1712A-08-G14-150	10-12	17	14	20.5	8x6	24.5	150	29	G1/4"	
PA1712A-08-G14-200					8x6		200			
PA1712A-08-G14-250					8x6		250			
PA1712A-08-G14-400					8x6		400			

PC2273 DEVIATORE ESTERNO A PONTE
BRIDGE DIVERTING

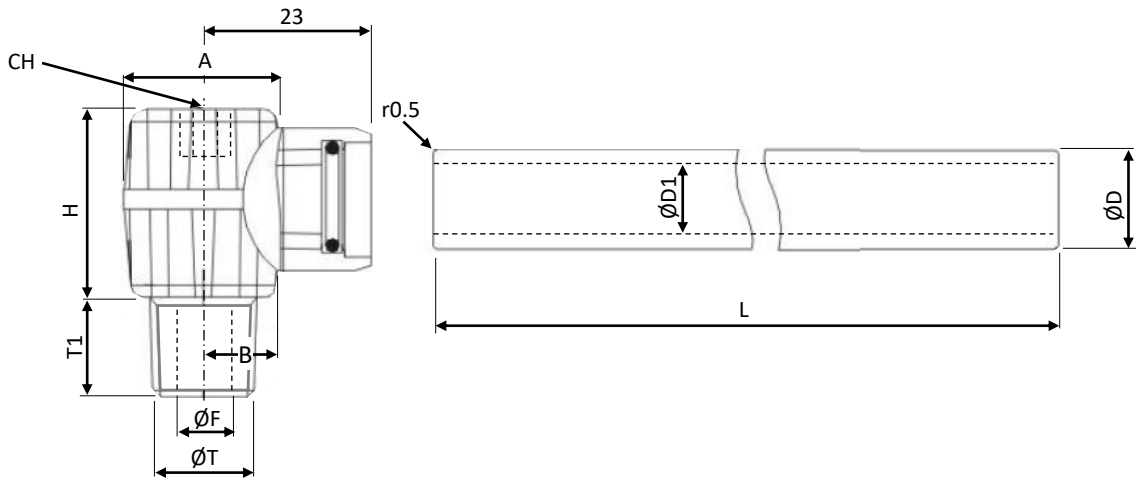
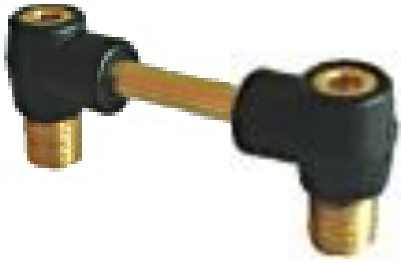

	A	B	CH	ØD	ØD1	H	ØF	L	ØT	T1
PC2273-08-G18-L300	21	8.7	6	8	6	26	5	300	G1/8"	9
PC2273-08-G18-L500	21	8.7	6	8	6	26	5	500	G1/8"	9
PC2273-08-G14-L300	21	8.7	6	8	6	26	6	300	G1/4"	9
PC2273-08-G14-L500	21	8.7	6	8	6	26	6	500	G1/4"	9
PC2273-12-G14-L300	25	11.2	8	12	10	30	9	300	G1/4"	9
PC2273-12-G14-L500	25	11.2	8	12	10	30	9	500	G1/4"	9
PC2273-12-G38-L300	25	11.2	8	12	10	30	9	300	G3/8"	9
PC2273-12-G38-L500	25	11.2	8	12	10	30	9	500	G3/8"	9



LUBRIFICANTE
SILICONICO P. 125
SILICON GREASE P. 125



ATTREZZO PER
INSERIZIONE TUBI P.125
HOSE FITTING TOOL
P.125

145	PC4350 	EPDM 203°C	PC4600 146 	PTFE 260°C
147	PC4650 	PTFE 260°C CORRUGATO/ CONVOLUTED	PC4700 148 	NBR 90°C
149	PC4750 	EPDM 100°C	PH4100 150 	R2AT NBR 100°C
151	PH4150 	R1AT NBR 100°C	PC4950 PC4960 152 	ASPIRAZIONE PU DUCTER PU
153	 	GUAINE PROTEZIONE HOSE PROTECTIONS	MARCATURA E STAFFAGGIO HOSE MARKING AND CLAMPING 	154
155	PC5400 	FUNE DI SICUREZZA SAFETY WIRE	TUBI RACCORDATI A MISURA CUSTOM HOSES 	156

PC4100 TUBO FLESSIBILE RETINATO IN PVC 60°C
PVC FLEXIBLE HOSE, REINFORCED, 60°C

PVC

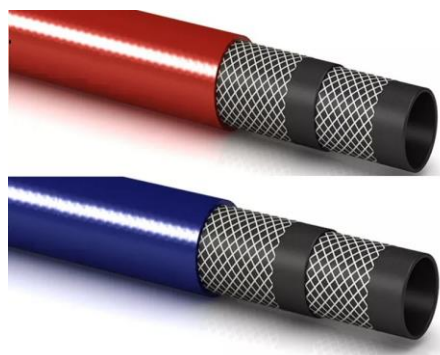

Tubo flessibile in PVC con retinatura di rinforzo per aria compressa, acqua e liquidi vari. Prodotto economico ma con prestazioni limitate. Ideale principalmente per le misure e\o colori non disponibili con il tubo PC4201.

PVC flexible hose, reinforced, for compressed air and water applications. Lowest price but with low-tech features. To be considered especially when colour and\or size not available with PC4201.

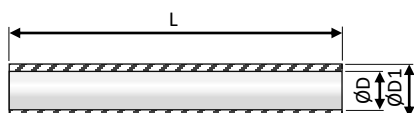

Raccordatura raccomandata - recommended clamping - p. 118-121



Codice-Code	ØD		ØD1	max W		r	L std.	colore colour
	mm	inch		Bar x40°C	Bar x23°C			

PC4100-06-N-100			14	20	60	-	100	Black
PC4100-06-R-100	6	1/4"	12	25	75	-	100	Red
PC4100-08-R-100			13	25	75	-		Red
PC4100-08-B-100	8	5/16"	14	40	120	-	100	Blue
PC4100-08-N-100			17	20	60	-		Black
PC4100-10-N-100	10	3/8"	19	20	60	-	100	Black
PC4100-13-N-100	13	1/2"	23	20	60	-	100	Black
PC4100-16-R-050			23	25	75	-		Red
PC4100-16-B-025	16	5/8"	23	40	120	-	50	Blue
PC4100-16-N-025			26	20	60	-		Black
PC4100-19-R-050			26	25	75	-		Red
PC4100-19-B-050	19	3/4"	26	40	120	-	50	Blue
PC4100-19-N-050			30	20	60	-		Black
PC4100-25-B-050			34	40	120	-		Blue
PC4100-25-N-050	25	1"	37	20	60	-	50	Black
PC4100-32-B-050	32	1 1/4"	44	40	120	-	50	Blue

Per le misure 10 (3/8") e 13 (1/2") rosso e blu riferirsi al PC4201
For sizes 10 (3/8") e 13 (1/2"), red and blue, refer to PC4201

PC4150 TUBO FLESSIBILE RETINATO TRASPARENTE IN PVC 60°C
PVC FLEXIBLE TRANSPARENT HOSE, REINFORCED, 60°C

PVC



Tubo flessibile trasparente (su richiesta colorato-trasparente) in PVC con retinatura di rinforzo per aria compressa, acqua e liquidi vari.

Transparent PVC flexible hose, reinforced, for compressed air and water applications.

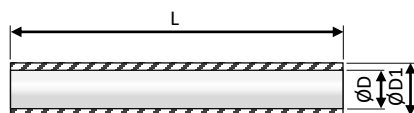

Raccordatura raccomandata - recommended clamping - p. 118-121



Codice-Code	ØD		ØD1	max W		r	L std.	colore colour
	mm	inch		Bar x40°C	Bar x23°C			

PC4150-06-T-050	6	1/4"	12	16	60	15	200	
PC4150-08-T-050	8	5/16"	14	16	54	21	100	
PC4150-10-T-050	10	3/8"	16	13	36	36	100	
PC4150-13-T-050	13	1/2"	18	9	36	45	100	
PC4150-16-T-050	16	5/8"	22	7	30	65	100	
PC4150-19-T-025	19	3/4"	26	7	30	100	50	
PC4150-25-T-025	25	1"	33	5	24	150	50	

PC4201 TUBO FLESSIBILE MULTICOLORE RETINATO IN NITRILE PER ACQUA 90°C
NITRILE FLEXIBLE HOSE, REINFORCED, FOR WATER APPLICATIONS 90°C

NBR



Tubo flessibile rosso o blu in Nitrile con retinatura di rinforzo per aria compressa, acqua e liquidi vari. **IDEALE PER IL COLLEGAMENTO DEI CANALI DI CONDIZIONAMENTO SUGLI STAMPI INIEZIONE.**

Nitrile flexible hose, reinforced, for compressed air and water applications. Red or blue. **BEST FOR CONNECTING MOULD CHANNELS ON INJECTION MOULDS.**

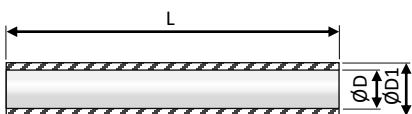

Raccordatura raccomandata - recommended clamping - p. 118-121



Codice-Code	D		ØD1	max	max	r	L std.	colore
	mm	inch		W Bar	B Bar			

PC4201-10-R-050	10	3/8"	15	15	40	70	50	
PC4201-10-B-050								
PC4201-13-R-100	13	1/2"	19	15	40	90	100	
PC4201-13-B-100								

PC4202 TUBO FLESSIBILE RINFORZATO SAE 100 R6 IN NITRILE PER ACQUA ED OLIO 100°C
SAE 100 R6 NITRILE FLEXIBLE REINFORCED HOSE, FOR WATER AND OIL 100°C

NBR

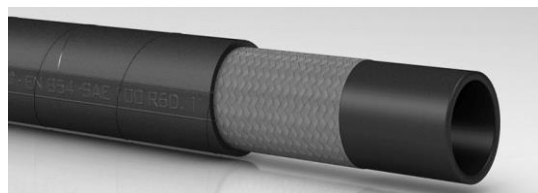

Tubo flessibile NBR nero retinato per aria compressa, acqua e liquidi vari. Norma: SAE J517 100R6 EN 854. **IDEALE PER IL COLLEGAMENTO DELLE PRESSE INIEZIONE AL CIRCUITO DI RETE** grazie alla robustezza meccanica. - NBR flexible hose, reinforced, for compressed air and water applications. Black colour. Norm: SAE J517 100R6 EN 854. **BEST FOR CONNECTING THE INJECTION MACHINE COOLING CIRCUIT TO THE FACTORY WATER CIRCUIT.**

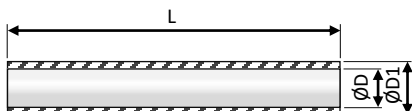

Raccordatura raccomandata - recommended clamping - p. 118-121



Codice-Code	ØD		ØD1	max	max	r	L std.	colore
	mm	inch		W Bar	B Bar			

PC4202-06-N-001	6,3	1/4"	13,5	28	112	65	1	
PC4202-08-N-001	8	5/16"	15,1			75		
PC4202-10-N-001	10	3/8"	16,7			75		
PC4202-13-N-001	13	1/2"	20,6	24	96	100	1	
PC4202-16-N-001	16	5/8"	23,8			125		
PC4202-19-N-001	19	3/4"	28,8			150		
PC4202-25-N-001	25	1"	33,4	12	48	135		

PC4220 TUBO FLESSIBILE RINFORZATO PER ACQUA 70°C
NITRILE FLEXIBLE REINFORCED HOSE, FOR WATER 70°C

SBR



Tubo flessibile nero retinato per aria compressa, acqua e liquidi vari. **IDEALE PER IL COLLEGAMENTO DELLE PRESSE INIEZIONE AL CIRCUITO DI RETE** grazie alla robustezza meccanica.

Flexible hose, reinforced, for compressed air and water applications. Black colour. **BEST FOR CONNECTING THE INJECTION MACHINE COOLING CIRCUIT TO THE FACTORY WATER CIRCUIT.**

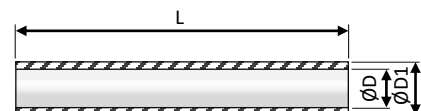

Codice-Code	ØD		ØD1	max	max	r	L std.	colore
	mm	inch		W Bar	B Bar			

PC4220-25-N-001	25	1"	34	10	30	254	1	
PC4220-32-N-001	32	1 1/4"	44			320		
PC4220-38-N-001	38	1 1/2"	52			380		

PC4250 TUBO FLESSIBILE EPDM RETINATO PER PORTAGOMMA 120°C
EPDM FLEXIBLE REINFORCED HOSE 120°C

EPDM

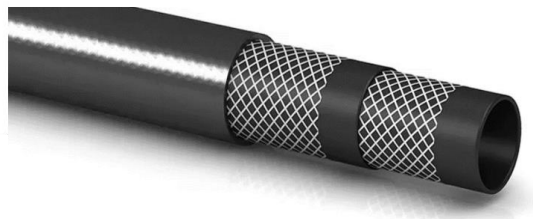

Tubo flessibile nero retinato in EPDM, per aria compressa, acqua e acqua-glicole.

EPDM Flexible hose, reinforced, for compressed air, water and water-glycol applications. Black colour.

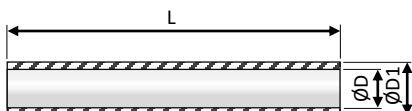

Codice-Code	D		ØD1	L std. mt.	max W Bar	max B Bar	r min	colore colour
	mm	inch						
PC4250-08-N-040	6	1/4"	15	40	20	60	-	-
PC4250-10-N-040	10	3/8"	17					
PC4250-13-N-040	13	1/2"	20					
PC4250-16-N-040	16	5/8"	23					
PC4250-19-N-040	19	3/4"	27					
PC4250-25-N-040	25	1"	34					

Raccordatura raccomandata - recommended clamping - p. 118-121



PC4300 TUBO FLESSIBILE EPDM RETINATO PER PORTAGOMMA 165°C
EPDM FLEXIBLE REINFORCED HOSE 165°C

EPDM

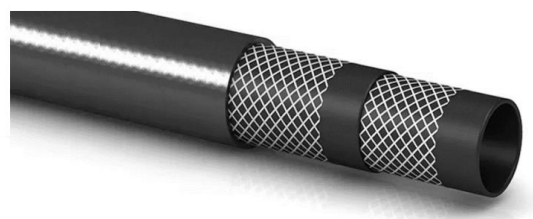

Tubo flessibile multicolore retinato in EPDM, per e acqua e liquidi vari, con tecnologia Easy-Lock.

EPDM Flexible multicolour hose, reinforced, for water applications. Easy-Lock technology.

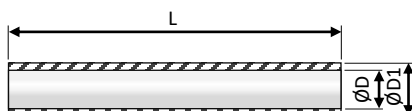

Codice-Code	D		ØD1	L std.	max W Bar	max B Bar	r min	colore colour
	mm	inch						
PC4300-10-N-061	10	3/8"	21	61	6	60	-	-
PC4300-13-N-061	13	1/2"	24					
PC4300-16-N-061	16	5/8"	27					
PC4300-19-N-061	19	3/4"	31					

Raccordatura raccomandata - recommended clamping - p. 118-121



PC4400 TUBO FLESSIBILE EPDM RETINATO **EASY-LOCK** 100°C
 EPDM FLEXIBLE REINFORCED **EASY-LOCK** HOSE 100°C

EPDM

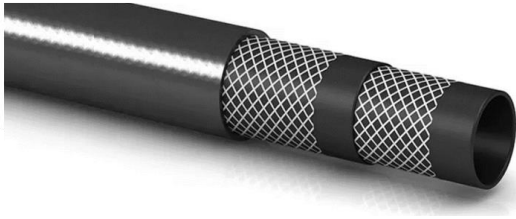

Tubo flessibile multicolore retinato in EPDM, per e acqua e liquidi vari, con tecnologia Easy-Lock.
 EPDM Flexible multicolour hose, reinforced, for water applications. Easy-Lock technology.

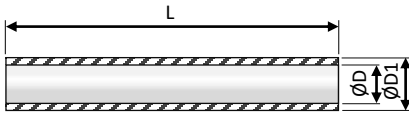

Codice-Code	ØD		D1	max	max	r min	L std. mt.	colore colour
	mm.	inch		W Bar	B Bar			
PC4400-06-N-040	6.3	1/4"	12.8	16	40	45	40	
PC4400-10-N-040	9.5	3/8"	13.5	16	40	75	40	
PC4400-13-N-040	12.7	1/2"	16.6	16	40	90	40	
PC4400-19-N-040	19.3	3/4"	24	16	40	135	40	
PC4400-25-N-040	25.6	1"	30.5	16	40	165	40	

Raccordatura raccomandata - tutti i profili Easy-lock e Pushlock®

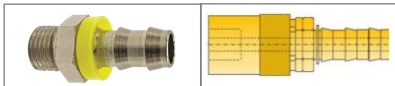

PC4450 TUBO FLESSIBILE EPDM RETINATO **EASY-LOCK** 130°C
 EPDM FLEXIBLE REINFORCED **EASY-LOCK** HOSE 130°C

EPDM



Tubo flessibile multicolore retinato in EPDM, per acqua e liquidi vari, con tecnologia Easy-Lock.
 EPDM Flexible multicolour hose, reinforced, for water applications. Easy-Lock technology.

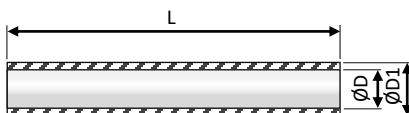

Codice-Code	ØD		ØD1	max	max B	r min	L std. mt.	colore colour
	mm.	inch		W Bar	Bar			
PC4450-10-B-050	9.5	3/8"	13.5	28	112	75	50	Blue
PC4450-10-R-050	9.5	3/8"	13.5	28	112	75	50	Red
PC4450-13-B-050	12.7	1/2"	16.6	28	112	90	50	Blue
PC4450-13-R-050	12.7	1/2"	16.6	28	112	90	50	Red
PC4450-16-B-050	16	5/8"	22.5	24	96	120	50	Blue
PC4450-16-R-050	16	5/8"	22.5	24	96	120	50	Red
PC4450-19-B-050	19	3/4"	24	24	96	135	50	Blue
PC4450-19-R-050	19	3/4"	24	24	96	135	50	Red

Raccordatura raccomandata - recommended clamping - Easylock

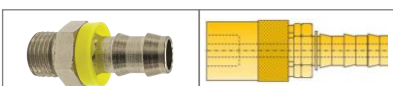

PC4800 TUBO FLESSIBILE IN SILICONE CON TRECCIA INOX 200°C
SILICON FLEXIBLE HOSE WITH STAINLESS STEEL BRAID 200°C

SILICON



Tubo flessibile in silicone con treccia Inox per acqua e liquidi vari raccordabile con boccole per bassa pressione o fascette tradizionali.

Silicon hose with stainless steel wire braid for water applications. Clamping with traditional hose clips or low pressure ferrules.

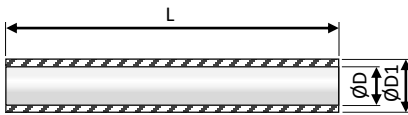

Codice-Code	ØD		ØD1	max W Bar	max B Bar	r min	L std. mt.
	inch	mm					
PC4800-06-001	1/4"	6	12	5	8	45	1
PC4800-10-001	3/8"	10	17	5	8	55	1

Raccordatura raccomandata - recommended clamping - p. I18-I21



PC4860 TUBO FLESSIBILE IN AISI 304 CON TRECCIA AISI 304 700°C
STAINLESS STEEL FLEXIBLE HOSE WITH STAINLESS STEEL BRAID 700°C

INOX



Tubo flessibile in acciaio inox Aisi 304 con con treccia Aisi 304 per acqua e liquidi vari raccordabile con terminali a saldare.

Aisi 304 Stainless steel flexible hose with stainless steel braid for water, steam or diathermic oil applications. Clamping with welding fittings.

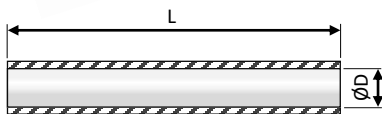

Codice-Code	ØD		max W Bar	max B Bar	r min		L std. mt.
	inch	mm			static	dynamic	
PC4860-06-001	1/4"	6	150	600	25	100	1
PC4860-10-001	3/8"	10	100	400	40	150	1
PC4860-13-001	1/2"	12	80	350	50	200	1
PC4860-16-001	5/8"	16	70	300	50	200	1
PC4860-19-001	3/4"	19	60	250	70	200	1
PC4860-25-001	1"	25	50	200	90	200	1
PC4860-32-001	1"1/4	32	40	160	110	250	1
PC4860-40-001	1"1/2	40	30	120	130	250	1

PA4200 TUBO FLESSIBILE POLIURETANO PER INNESTI RAPIDI PNEUMATICI 60°C
POLYURETHANE HOSE FOR PNAUMETIC QUICK-COUPINGS 60°C

PUET

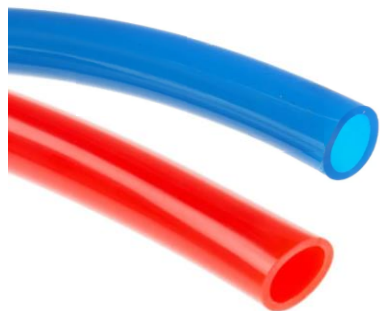

Tubo flessibile in Poliuretano a base Polietere FDA per innesti rapidi pneumatici. Alta flessibilità e buone tolleranze. DUREZZA 52 A Shore. Prodotto secondo la direttiva 2002/95/EC, e 2011/65/EU

Polyurethane tube on polyether FDA basis has a high flexibility at low temperatures and a good tolerance to wear and tear & chemicals. HARDNESS Shore 52 A.

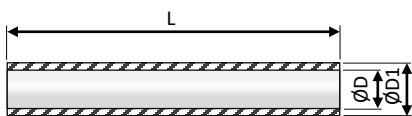

Raccordatura raccomandata - tutti i raccordi push-in pneumatici
 Recommended clamping - any push-in pneumatic quick couplings



Codice-Code	ØD	ØD1	r min 23°C	max Bar esercizio-work	max Bar scoppio-burst	L std. mt.	colore colour
PA4200-06-B-050	4 ±0,1	6	15	11	34	50	Blue
PA4200-06-R-050	4 ±0,1	6	15	11	34	50	Red
PA4200-08-B-050	6 ±0,1	8	25	10	31	50	Blue
PA4200-08-R-050	6 ±0,1	8	25	10	31	50	Red
PA4200-10-B-050	7 ±0,1	10	40	9	27	50	Blue
PA4200-10-R-050	7 ±0,1	10	40	9	27	50	Red
PA4200-12-B-050	8 ±0,15	12	35	10	32	50	Blue
PA4200-12-R-050	8 ±0,15	12	35	10	32	50	Red
PA4200-14-B-050	10 ±0,15	14	55	8	25	50	Blue
PA4200-14-R-050	10 ±0,15	14	55	8	25	50	Red
PA4200-16-B-050	11 ±0,15	16	55	9	27	50	Blue
PA4200-16-R-050	11 ±0,15	16	55	9	27	50	Red

PA4250 TUBO FLESSIBILE PU ALTA TEMPERATURA PER INNESTI RAPIDI PNEUMATICI
HIGH TEMPERATURE PU HOSE FOR PNAUMETIC QUICK-COUPINGS

PU-HT



Tubo in Poliuretano HT. Tubo studiato per **lavorare in continuo con temperature fino a 80°C** con maggiore resistenza meccanica e flessibilità rispetto al tubo in PA12. Utilizzo con aria compressa ed acqua.

High temperature PU hose. Able to work continuously with temperatures up to 80°C and with higher flexibility and mechanical resistance comparing PA12 hoses. For compressed air and water.

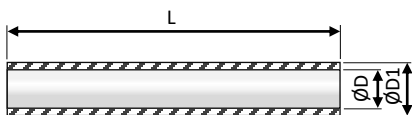

Raccordatura raccomandata - tutti i raccordi push-in pneumatici
 Recommended clamping - any push-in pneumatic quick couplings



Codice-Code	ØD	ØD1	r min	max Bar esercizio-work 23°C	max Bar scoppio-burst	L std. mt.	colore colour
PA4250-06-N-100	4	6	18	12	34	100	Black
PA4250-06-B-100						100	Blue
PA4250-06-R-100						100*	Red
PA4250-08-N-100	5.7	8	27	11	32	100	Black
PA4250-08-B-100						100	Blue
PA4250-08-R-100						100*	Red
PA4250-10-N-100	7.5	10	45	10	26	100	Black
PA4250-10-B-100						100	Blue
PA4250-10-R-100						100*	Red
PA4250-12-N-100	9	12	55	9	26	100	Black
PA4250-12-N-100						100	Blue
PA4250-12-N-*						100	Red

Tubo rosso quantità minima 500 mt. Consegna 6 settimane. Red hose min. quantity 500 mt. Delivery time 6 weeks

PA4300

TUBO FLESSIBILE POLIAMMIDE PER INNESTI RAPIDI PNEUMATICI 80°C
POLYAMMIDE HOSE FOR PNAUMETIC QUICK-COUPINGS 80°C

PA12

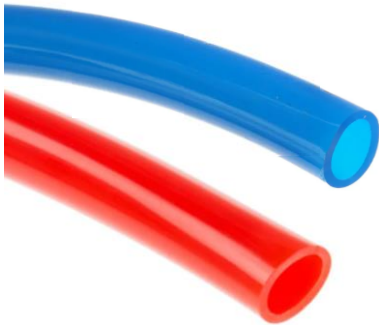

Tubo flessibile in Poliammide per innesti rapidi pneumatici. Alta flessibilità, buona resistenza ad alte temperature. Durezza 65 A Shore.

Polyammide tube with a high flexibility at low temperatures and a high resistance to mechanical stress and high temperature. Hardness Shore 65 A.

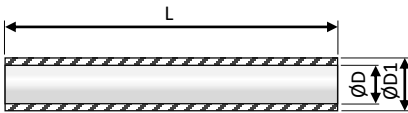

Raccordatura raccomandata – tutti i raccordi push-in pneumatici
Recommended clamping – any push-in pneumatic quick couplings



Codice-Code	ØD	ØD1	r min	max Bar esercizio-work 34°C	max Bar scoppio-burst 34°C	L std. mt.	colore colour
PA4300-06-B-100	4 ±0,1	6	30	27	81	100	Blue
PA4300-06-R-100	4 ±0,1	6	30	27	81	100	Red
PA4300-06-T-100	4 ±0,1	6	30	27	81	100	White
PA4300-08-B-100	6 ±0,1	8	20	20	60	100	Blue
PA4300-08-R-100	6 ±0,1	8	20	20	60	100	Red
PA4300-08-T-100	6 ±0,15	8	20	20	60	100	White
PA4300-10-B-050	8 ±0,15	10	15	45	60	50	Blue
PA4300-10-R-025	8 ±0,15	10	15	45	60	50	Red
PA4300-10-T-050	8 ±0,15	10	15	45	60	50	White
PA4300-12-B-050	10 ±0,15	12	13	39	60	50	Blue
PA4300-12-R-050	10 ±0,15	12	13	39	60	50	Red
PA4300-12-T-050	10 ±0,15	12	13	39	60	50	White
PA4300-14-B-050	12 ±0,15	14	11	33	90	50	Blue
PA4300-14-R-050	12 ±0,15	14	11	33	90	50	Red
PA4300-14-T-050	12 ±0,15	14	11	33	90	50	White

PA4400

TUBO FLESSIBILE PTFE PER INNESTI RAPIDI PNEUMATICI 260°C
PTFE HOSE FOR PNAUMETIC QUICK-COUPINGS 260°C

PTFE



Tubo flessibile in Teflon per innesti rapidi pneumatici. Adatto ad uso ad altissima temperatura per vari tipi di fluidi e nel campo alimentare. Durezza D70 Shore. Prodotto secondo la direttiva 2002/95/EC, e 2011/65/EU

The PTFE-C tube, suitable for food, is realized with paste extruded PTFE. The high tensile stress and the high electrical and thermic insulate grade allow to our tubings to be used in different applications meeting quality standards like BS, DIN, UNI, AMS. Hardness Shore D70. Products in compliance with the directive 2002/95/EC, and 2011/65/EU

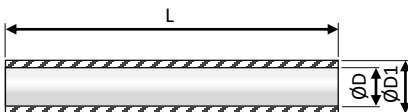

Raccordatura raccomandata – tutti i raccordi push-in pneumatici
Recommended clamping – any push-in pneumatic quick couplings



Codice-Code	ØD	ØD1	r min	max Bar esercizio-work 34°C	max Bar scoppio-burst 34°C	L std. mt.	colore colour
PA4400-06-T-050	4 ±0,1	6	15	25	76	50	White
PA4400-08-T-050	6 ±0,1	8	30	18	54	50	White
PA4400-10-T-050	8 ±0,15	10	70	14	42	50	White
PA4400-12-T-025	10 ±0,15	12	100	12	35	25	White
PA4400-14-T-025	12 ±0,15	14	120	10	29	25	White
PA4400-16-T-025	13 ±0,2	16	140	9	27	25	White

PC4350 TUBO FLESSIBILE EPDM RETINATO ACCIAIO 203°C
EPDM FLEXIBLE REINFORCED HOSE 203°C

EPDM



CATATTERISTICHE TECNICHE: Tubo flessibile colore rosso in EPDM con treccia di rinforzo in acciaio, per aria compressa, acqua e vapore. Norma ISO 1307

TECHNICAL FEATURES: EPDM Flexible hose, steel braid reinforcement, for compressed air, hot water and steam. ISO 1307 Norm.

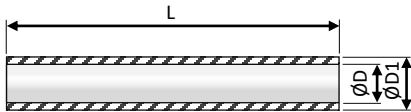

Codice-Code	Codice-Code	ØD		ØD1	max W Bar	max B Bar	L std. mt.	colore colour
		mm	inch					
PC4351-038	PC4350-10-R-061	10	3/8"	21	17	170	61	Red
PC4351-012	PC4350-13-R-061	13	1/2"	25				
PC4351-058	PC4350-16-R-061	16	5/8"	28				
PC4351-034	PC4350-19-R-061	19	3/4"	32				
PC4351-100	PC4350-25-R-061	25	1"	38				

PC4351

BOCCOLA A PRESSARE IN ACCIAIO ZINCATO
GALVANIZED STEEL SWAGE FERRULE



Per boccola Inox aggiungere -S in fondo al codice
For stainless steel swage ferrule add -S at the end of the code

TERMINALI SPECIFICI DA ABBINARE AL TUBO IN FUNZIONE DELLA MISURA
SPECIFIC HOSE FITTING TO BE MATCHED TO THE HOSE

PH1001



Acciaio zincato o Inox, pag. 109
Zinc plated or Stainless steel, see page 109

PH1002



Acciaio zincato o Inox, pag. 110
Zinc plated or Stainless steel, see page 110

PH1003



Acciaio zincato o Inox, pag. 112
Zinc plated or Stainless steel, see page 112



PC4901

Guaina isolante in vetro-silicone 260°C a p. 153 –
Silicon-Glass thermal protection 260°C at page 153



PC4600 TUBO FLESSIBILE IN PTFE CON SUPERFICIE INTERNA LISCIA
PTFE FLEXIBLE HOSE, INNER SMOOTH SURFACE

PTFE



CARATTERISTICHE TECNICHE

Rivestimento trecciatura acciaio inox, per e acqua, olio e liquidi vari.
Range di temperatura di esercizio: -70 / +260°C

TECHNICAL FEATURES

Reinforced with Stainless steel wire braid, for water and oil applications.
Working temperature range: -70 / +260°C

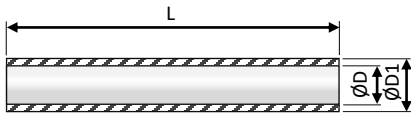

Codice-Code	Codice-Code	ØD		ØD1	r min	max W	max B	L std. mt.
		inch	mm			Bar	Bar	
PC4601-014	PC4600-014-001	1/4"	6.35	9	45	175	700	1
PC4601-038	PC4600-038-001	3/8"	9.5	12.4	55	135	540	1
PC4601-012	PC4600-012-001	1/2"	12.7	15.7	70	120	480	1
PC4601-034	PC4600-034-001	3/4"	19	22.2	190	90	360	1
PC4601-100	PC4600-100-001	1"	25.4	29.3	270	65	260	1

PC4601
BOCCOLA A PRESSARE IN ACCIAIO ZINCATO
GALVANIZED STEEL SWAGE FERRULE



Sistema raccomandato di raccordatura: alta pressione. Per le misure di raccordatura contattare nostro ufficio tecnico.
Recommended clamping technology: high pressure. For Clamping parameters contact our technical office

Per boccola Inox aggiungere -S in fondo al codice
For stainless steel swage ferrule add -S at the end of the code

TERMINALI SPECIFICI DA ABBINARE AL TUBO IN FUNZIONE DELLA MISURA
SPECIFIC HOSE FITTING TO BE MATCHED TO THE HOSE

PH1001



Acciaio zincato o Inox, pag. 109
Zinc plated or Stainless steel, see page 109

PH1002



Acciaio zincato o Inox, pag. 110
Zinc plated or Stainless steel, see page 110

PH1003



Acciaio zincato o Inox, pag. 112
Zinc plated or Stainless steel, see page 112



PC4901

Guaina isolante in vetro-silicone 260°C a p. 153 –
Silicon-Glass thermal protection 260°C at page 153



PC4650 TUBO PTFE CORRUGATO **EXTRA FLESSIBILE** 260°C
 PTFE **EXTRA-FLEXIBLE** HOSE, INNER CORRUGATED PROFILE 260°C

PTFE



Soluzione raccomandata per temperature oltre 130°C
 Recommended Solution for temperature higher than 130°C

CARATTERISTICHE TECNICHE: Rivestimento trecciatura acciaio inox, per e acqua, olio e liquidi vari.

Estruso di PTFE con profilo corrugato per maggiore flessibilità e raggi di piegatura molto ridotti.

TECHNICAL FEATURES: PTFE hose with stainless steel wire braid reinforcement, for water and oil applications. This version is extremely flexible and allows a great curvature.

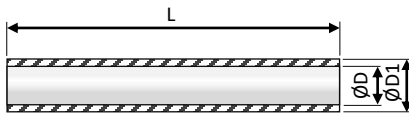

Codice-Code	Codice-Code	ØD		ØD1	r min	max W Bar	max B Bar	L std. mt.
		inch	mm					
PC4651-014	PC4650-014-001	1/4"	5.95-6.45	9.65	18	135	405	1
PC4651-038	PC4650-038-001	3/8"	10-11	16.2	20	125	375	1
PC4651-012	PC4650-012-001	1/2"	13-14	19.7	25	110	330	1
PC4651-034	PC4650-034-001	3/4"	19.5-20.7	27.5	65	70	210	1
PC4651-100	PC4650-100-001	1"	25.4-26.8	34.3	90	50	150	1

PC4651
 BOCCOLA A PRESSARE IN ACCIAIO ZINCATO
 GALVANIZED STEEL SWAGE FERRULE



Sistema raccomandato di raccordatura: alta pressione. Per le misure di raccordatura contattare nostro ufficio tecnico.
 Recommended clamping technology: high pressure. For Clamping parameters contact our technical office

Per boccola Inox aggiungere -S in fondo al codice
 For stainless steel swage ferrule add -S at the end of the code

TERMINALI SPECIFICI DA ABBINARE AL TUBO IN FUNZIONE DELLA MISURA
 SPECIFIC HOSE FITTING TO BE MATCHED TO THE HOSE

PH1001



Acciaio zincato o Inox, pag. 109
 Zinc plated or Stainless steel, see page 109

PH1002



Acciaio zincato o Inox, pag. 110
 Zinc plated or Stainless steel, see page 110

PH1003



Acciaio zincato o Inox, pag. 112
 Zinc plated or Stainless steel, see page 112



PC4901

Guaina isolante in vetro-silicone 260°C a p. 153 –
 Silicon-Glass thermal protection 260°C at page 153



PC4700 TUBO FLESSIBILE IN NBR CON TRECCIA ZINCATA 90°C
NBR FLEXIBLE HOSE WITH GALVANIZED STEEL WIRE BRAID COVER 90°C

NBR



CARATTERISTICHE TECNICHE

Rivestimento trecciatura acciaio zincato, per e acqua, olio e liquidi vari.

Range di temperatura di esercizio: -20 / +90°C

TECHNICAL FEATURES

Reinforced with galvanized steel wire braid, for water and oil applications. Working temperature range: -20 / +90°C

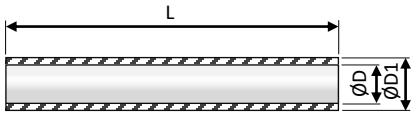

Codice-Code	Codice-Code	DN	ØD	ØD1	r min 20°C	max Bar esercizio work 20°C	max Bar scoppio burst	L std. mt.
PC4701-014	PC4700-014-001	1/4"	6	11	30	25	75	100
PC4701-038	PC4700-038-001	3/8"	10	15	50	25	75	100
PC4701-012	PC4700-012-001	1/2"	13	19	65	25	75	100
PC4701-034	PC4700-034-001	3/4"	19	25	95	20	60	50
PC4701-100	PC4700-100-001	1"	25	33	125	15	45	50

PC4701

BOCCOLA A PRESSARE IN ACCIAIO ZINCATO
GALVANIZED STEEL SWAGE FERRULE



Altri metodi di serraggio idonei a pag. 119
Other appropriate clamping systems at pag. 119

TERMINALI SPECIFICI DA ABBINARE AL TUBO IN FUNZIONE DELLA MISURA
SPECIFIC HOSE FITTING TO BE MATCHED TO THE HOSE

PH1001



Acciaio zincato o Inox, pag. 109
Zinc plated or Stainless steel, see page 109

PH1002



Acciaio zincato o Inox, pag. 110
Zinc plated or Stainless steel, see page 110

PH1003



Acciaio zincato o Inox, pag. 112
Zinc plated or Stainless steel, see page 112



PC4901

Guaina isolante in vetro-silicone 260°C a p. 153 –
Silicon-Glass thermal protection 260°C at page 153



PC4750 TUBO FLESSIBILE IN EPDM CON TRECCIA ZINCATA
EPDM FLEXIBLE HOSE WITH GALVANIZED STEEL wire braid cover

EPDM

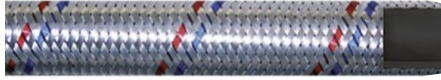

CARATTERISTICHE TECNICHE

rivestimento trecciatura acciaio zincato, per e acqua calda. Range di temperatura di esercizio: -30 / +100°C

TECHNICAL FEATURES

reinforced with galvanized steel wire braid, for hot water applications.

Working temperature range: -20 / +100°C

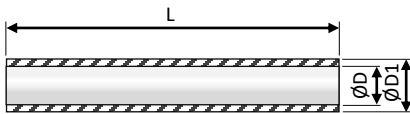

Codice-Code	Codice-Code	DN	ØD	ØD1	r min 20°C	max Bar esercizio work 20°C	max Bar scoppio burst	L std. mt.
PC4701-038	PC4750-038-001	3/8"	10	15	100	25	75	100
PC4701-012	PC4750-012-001	1/2"	13	19	130	25	75	100
PC4701-034	PC4750-034-001	3/4"	19	26	190	20	60	50
PC4701-100	PC4750-100-001	1"	25	33	250	15	45	50
-	PC4750-114-001	1"1/4	32	43	320	10	30	40
-	PC4750-112-001	1"1/2	38	51	380	10	30	30

PC4701

BOCCOLA A PRESSARE IN ACCIAIO ZINCATO
GALVANIZED STEEL SWAGE FERRULE



Altri metodi di serraggio idonei a pag. 119
Other appropriate clamping systems at pag. 119

TERMINALI SPECIFICI DA ABBINARE AL TUBO IN FUNZIONE DELLA MISURA
SPECIFIC HOSE FITTING TO BE MATCHED TO THE HOSE

PH1001



Acciaio zincato o Inox, pag. 109
Zinc plated or Stainless steel, see page 109

PH1002



Acciaio zincato o Inox, pag. 110
Zinc plated or Stainless steel, see page 110

PH1003



Acciaio zincato o Inox, pag. 112
Zinc plated or Stainless steel, see page 112



PC4901

Guaina isolante in vetro-silicone 260°C a p. 153 –
Silicon-Glass thermal protection 260°C at page 153



PH4100 TUBO SAE 100 R2AT PER OLIO E ACQUA AD ALTA PRESSIONE 100°C
SAE 100 R2AT HIGH PRESSURE HOSE FOR OIL AND WATER 100°C



Per cilindri oleodinamici
For Hydraulic Cylinders

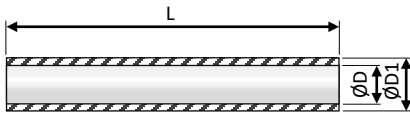

Tubi flessibili rinforzati con doppia treccia in acciaio ad alta resistenza, standard SAE 100 R2AT (EN 853 2SN). Adatto ad utilizzo con oli minerali e vegetali, acqua, soluzioni acquose. Substrato in gomma sintetica. Copertura in gomma sintetica nera resistente ad abrasione, oli, carburanti, ozono, agenti atmosferici. Temperatura di esercizio da -40°C a +100°C. Reinforced flexible hoses with double braid in steel, high resistance, SAE 100 R2AT (EN 853 2SN). Adapt for use with mineral and vegetal oil, water, water with additives. Working temperature from -40° to +100°C.

Codice-Code	Codice-Code	ØD		ØD1	max W Bar	max B Bar	r min	L std. mt.	colore colour
		inch	mm						
PH1051-014-Z	PH4100-014-001	1/4"	6.6	14.4	400	1600	100	1	
PH1051-038-Z	PH4100-038-001	3/8"	9.9	18.4	330	1320	125	1	
PH1051-012-Z	PH4100-012-001	1/2"	13	21.4	275	1100	180	1	
PH1051-034-Z	PH4100-034-001	3/4"	19.5	28.6	215	850	240	1	
PH1051-100-Z	PH4100-100-001	1"	26	37.1	165	650	300	1	
PH1051-114-Z	PH4100-114-001	1"1/4	32	46.5	125	500	420	1	
PH1051-112-Z	PH4100-112-001	1"1/2	38	52.8	90	360	500	1	

PH1051

BOCCOLA A PRESSARE ACCIAIO ZINCATO
GALVANIZED STEEL SWAGE FERRULE



TERMINALI SPECIFICI DA ABBINARE AL TUBO IN FUNZIONE DELLA MISURA
SPECIFIC HOSE FITTING TO BE MATCHED TO THE HOSE

PH1001



Acciaio zincato o Inox, pag. 109
Zinc plated or Stainless steel, see page 109

PH1002



Acciaio zincato o Inox, pag. 110
Zinc plated or Stainless steel, see page 110

PH1003



Acciaio zincato o Inox, pag. 112
Zinc plated or Stainless steel, see page 112

PH4150

TUBO SAE 100 R1AT TRECCIA ACCIAIO PER OLIO E ACQUA 100°C MEDIA PRESSIONE
SAE 100 R1AT HOSE, WITH STEEL WIRE BRAID REINFORCEMENT FOR OIL AND WATER 100°C MEDIUM PRESSURE



Tubo flessibile colore nero con treccia in acciaio di rinforzo e copertura in gomma sintetica resistente ad abrasione, oli, carburanti, agenti atmosferici. Utilizzo con acqua, acqua e glicole, olio minerale, olio diatermico.

Medium pressure hydraulic hose for mineral oil, water, aqueous solutions. Braid of high resistance steel. Black synthetic rubber cover, resistant to abrasion, oils, fuels, ozone, atmospheric agents.

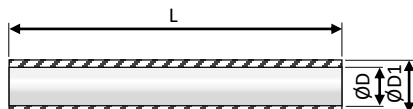

Codice - Code	Codice-Code	ØD		ØD1	max W Bar	max B Bar	r min	L std. mt.	colore colour
		inch	mm						
PH1051-014-Z	PH4150-06-N-001	1/4"	6	13	225	900	100	1	
PH1051-038-Z	PH4150-10-N-001	3/8"	10	16.8	180	720	125	1	
PH1051-012-Z	PH4150-13-N-001	1/2"	13	20	160	640	180	1	
PH1051-034-Z	PH4150-19-N-001	3/4"	19	27.1	105	420	240	1	
PH1051-100-Z	PH4150-25-N-001	1"	25	35.1	88	350	300	1	

PH1051

BOCCOLA A PRESSARE ACCIAIO ZINCATO
GALVANIZED STEEL SWAGE FERRULE



TERMINALI SPECIFICI DA ABBINARE AL TUBO IN FUNZIONE DELLA MISURA
SPECIFIC HOSE FITTING TO BE MATCHED TO THE HOSE

PH1001



Acciaio zincato o Inox, pag. 109
Zinc plated or Stainless steel, see page 109

PH1002



Acciaio zincato o Inox, pag. 110
Zinc plated or Stainless steel, see page 110

PH1003



Acciaio zincato o Inox, pag. 112
Zinc plated or Stainless steel, see page 112

PC4950 TUBO FLESSIBILE PU ANTISTATICO CON SPIRALE IN PVC PER ASPIRAZIONE POLIMERI
ANTI-STATIC PU HOSE WITH PVC HELIX FOR GRANULATES DUCTING



Tubo flessibile in Poliuretano antistatico con spirale in PVC per aspirazione di polveri e granuli abrasivi. Sotto-strato liscio in poliuretano a base etere trasparente antiabrasivo. Spirale in pvc rigido antiurto e cordicella di rame esterna. Copertura in Poliuretano trasparente antiabrasivo. Superficie ondulata.

Temperatura di esercizio -25°C - +85°C

Pvc wire polyurethane hose suitable for suction of granulates and other abrasive materials. Antistatic hose. Reinforcement for impact and crush resistance by orange pvc wire helix and copper wire. Weathering and most chemicals resistant by transparent pvc cover. External surface corrugated.

Working temperature -25°C / +85°C

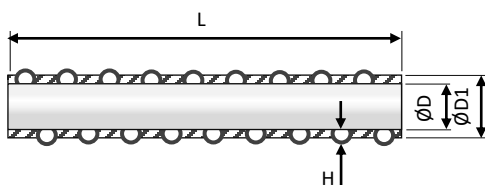

Codice-Code	ØD	ØD1	H	r min 20°C	max W Bar	L std. mt.
PC4950-025-020	25	24	2	25	0.5	20
PC4950-035-020	35	35	2.5	35	0.4	20
PC4950-040-020	40	46	3	40	0.4	20
PC4950-050-020	50	57	3.5	45	0.4	20
PC4950-060-020	60	68	4	50	0.4	20

PC4960 TUBO FLESSIBILE PU ANTISTATICO CON SPIRALE IN PVC PER ASPIRAZIONE POLIMERI – SERIE PESANTE
ANTI-STATIC PU HOSE WITH PVC HELIX FOR GRANULATES DUCTING – HEAVY DUTIES



Tubo flessibile in Poliuretano antistatico con spirale in PVC per aspirazione di polveri e granuli abrasivi. Sotto-strato liscio in poliuretano a base etere trasparente antiabrasivo. Spirale in pvc rigido antiurto e cordicella di rame esterna. Copertura in PVC trasparente antiabrasivo. Superficie ondulata.

Temperatura di esercizio -10°C - +60°C

Pvc wire polyurethane hose suitable for suction of granulates and other abrasive materials. Antistatic hose. Reinforcement for impact and crush resistance by orange pvc wire helix and copper wire. PVC External cover. Weathering and most chemicals resistant by transparent pvc cover. External surface corrugated.

Working temperature -10°C / +60°C

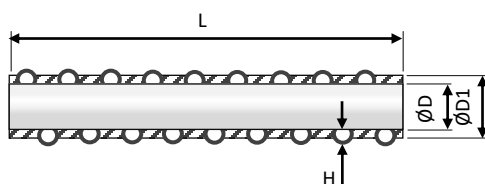

Codice-Code	ØD	ØD1	H	r min 20°C	max W Bar	L std. mt.
PC4960-040-030	40	47	3.5	190	5	30
PC4960-050-030	50	58	4	220	5	30
PC4960-060-030	60	68	4	270	5	30

PC4910 GUAINA DI PROTEZIONE IN POLIPROPILENE PER TUBI FLESSIBILI
POLYPROPYLENE SLEEVE COVERING HOSES



Caratteristiche tecniche:

Campo di temperatura: -40°C\+100°C. Resistenza all'abrasione ≥25k cicli, carico di rottura da 43 a 143 DaN, allungamento rottura 30%. Resistenza UV: EN 14471.

Technical features:

Working temperature range: -40°C\+100°C. Abrasion resistance ≥25k cycles; Stain at break: up 43 to 143 DaN; tensile strenght 30%. UV resistance: EN 14471

Codice-Code	Ø interno inner	Colore Colour	L std. mt.
PC4910-018-N-100	18	Black	100 mt
PC4910-020-N-100	20	Black	100 mt
PC4910-022-N-100	22	Black	100 mt
PC4910-025-N-100	25	Black	100 mt
PC4910-028-N-100	28	Black	100 mt
PC4910-032-N-100	32	Black	100 mt
PC4910-035-N-100	35	Black	100 mt
PC4910-038-N-100	38	Black	100 mt
PC4910-045-N-100	45	Black	100 mt
PC4910-050-N-100	50	Black	100 mt
PC4910-055-N-100	55	Black	100 mt
PC4910-070-N-100	70	Black	100 mt
PC4910-090-N-100	90	Black	100 mt

PC4901 GUAINA ELASTICA DI PROTEZIONE TERMICA IN VETRO-SILICONE 260°C PER TUBI FLESSIBILI
ELASTIC SILICON-GLASS THERMICAL PROTECTION 260°C FOR FLEXIBLE HOSES



Caratteristiche tecniche: Campo di temperatura: -40°C\+260°C (290°C di picco). Spessore parete in silicone 1 mm. Autoestinguente. Norme: 1441 VW – I – EN 45545-1 EN 45545-2+A1

Technical features: Working temperature range: -40°C\+260°C (peaks of 290°C). Silicon wall thickness: 1 mm. Fire self-extinguish. Standards: 1441 VW – I – EN 45545-1 EN 45545-2+A1

Codice-Code	Codice-Code	Ø interno inner	Colore Colour	Tubo - Hose		L std. mt.
				PC4600	PC4650	
PC5110-1113-Z	PC4901-010-R-001	10	Black	1/4"	1/4"	1
	PC4901-010-N-001					
PC5110-1417-Z	PC4901-014-R-001	14	Black	3/8"	-	
	PC4901-014-N-001					
PC5110-1720-Z	PC4901-016-R-001	16	Black	-	3/8"	
	PC4901-016-N-001					
PC5110-2023-Z	PC4901-020-R-001	20	Black	1/2"	1/2"	
	PC4901-020-N-001					
PC5110-2528-Z	PC4901-024-R-001	24	Black	3/4"	-	
	PC4901-024-N-001					
PC5110-2528-Z	PC4901-026-R-001	26	Black	-	3/4"	
	PC4901-026-N-001					
PC5110-3134-Z	PC4901-030-R-001	30	Black	1"	-	
	PC4901-030-N-001					
PC5110-3437-Z	PC4901-035-R-001	35	Black	-	1"	
	PC4901-035-N-001					

PC5110

FASCETTA A DUE ORECCHIE ACCIAIO ZINCATO
GALVANIZED STEEL DOUBLE-HEAR CLIP



PC3130 FASCIA IN VELCRO
BACK TO BACK TAPE



Codice-Code	LUNGHEZZA MIN MIN LENGHT	LARGHEZZA WIDTH	colore colour	
PC3130-38-010	10 mt			1
PC3130-38-025	25 mt			1

PM354 COLLARE IN ACCIAIO ZINCATO
GALVANIZED STEEL PIPE CLAMP

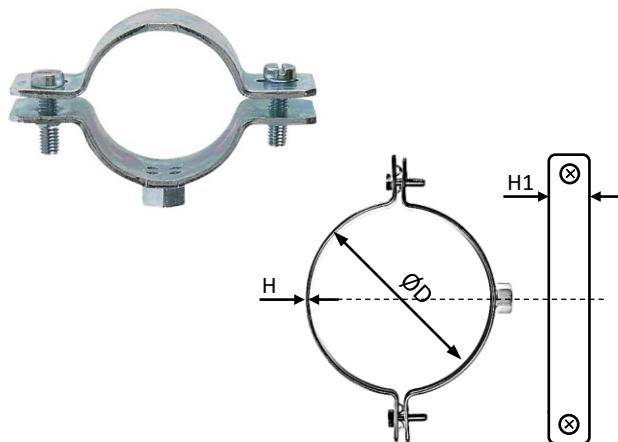

Codice-Code	ØD	H	H1	FILETTO THREAD	
PM354-1518	15-18	2	23	M8	4
PM354-1922	19-22				4
PM354-2528	25-28				4
PM354-3134	31-34				4
PM354-3943	39-43	2.5	28		2
PM354-4549	45-49				2
PM354-5761	57-61				2

PC3110 TARGHETTA IN NYLON
NYLON LABEL

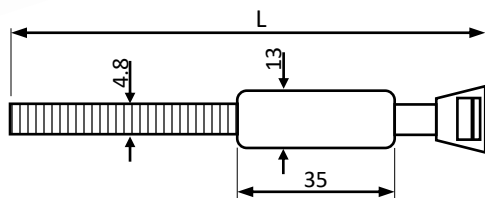

Codice-Code	Ø max	Kg min	L	colore colour	
PC3110-3513-200	50	28	200		100
PC3110-3513-200	90		290		

PC3120 FASCETTE COLORATE IN NYLON
COLOURED NYLON TIES



Codice-Code	Ø max	Kg min	L	LARGHEZZA WIDTH	colore colour	
PC3120-45-200-R	51	28	200	4.5		100
PC3120-45-200-V						
PC3120-45-200-W						
PC3120-45-200-B						
PC3120-45-200-G	76	28	200	4.5		
PC3120-45-280-R						
PC3120-45-280-V						
PC3120-45-280-W						
PC3120-45-280-B						
PC3120-45-280-G						

PC5400 FUNE DI SICUREZZA PER TUBI FLESSIBILI ALTA PRESSIONE
SAFETY WIRE FOR HIGH PRESSURE HOSES

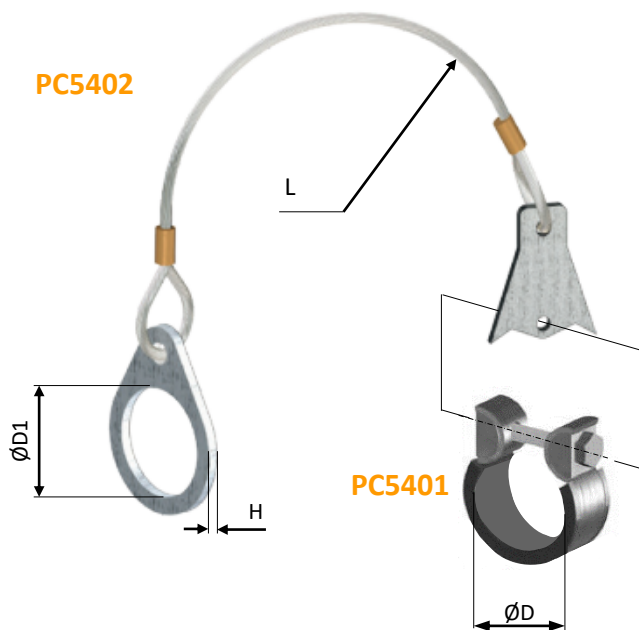
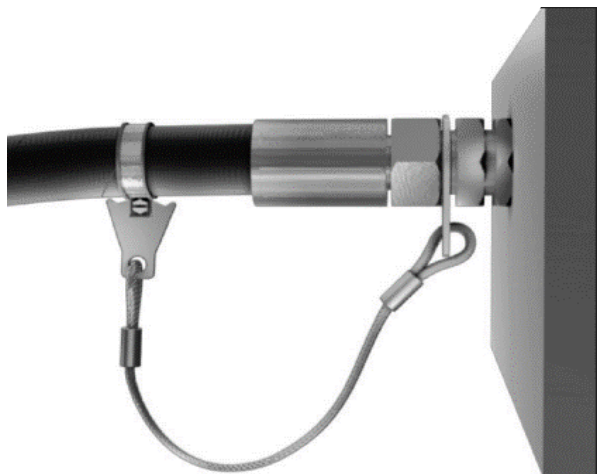

Codice-Code	ØD min	ØD max
-------------	--------	--------

PC5401-120-125	12	12.5
PC5401-130-135	13	13.5
PC5401-140-150	14	15
PC5401-160-170	16	17
PC5401-170-180	17	18
PC5401-180-190	18	19
PC5401-190-200	19	20
PC5401-200-210	20	21
PC5401-210-220	21	22
PC5401-220-230	22	23
PC5401-270-280	27	28
PC5401-280-290	28	29
PC5401-290-300	29	30
PC5401-340-350	34	35
PC5401-350-360	35	36
PC5401-370-380	37	38
PC5401-460-470	46	47
PC5401-520-530	52	53

Codice-Code	ØD1	raccordo fitting	E	L	max Bar
-------------	-----	------------------	---	---	---------

PC5402-145	14.5	1/4"	2	300	450
PC5402-170	17.5	3/8"			445
PC5402-185	18.5	M18			420
PC5402-205	20.5	M20			
PC5402-225	22.5	1/2"			
PC5402-245	24.5	5/8"			
PC5402-265	26.5	3/4"			
PC5402-425	42.5	1"	2.5	450	
PC5402-455	45.5	1"1/4			
PC5402-490	49.5	1"1/2			



SILICON-GLASS THERMAL PROTECTION 260°C (option)

Code sample:

PH4100-14-0500-101ZR

lunghezza – lenght mm.

PC4700 – Pag. 148



PC4750 – Pag. 149

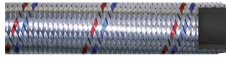

PC4600 – Pag. 146



PC4650 – Pag. 147



PC4860 – pag. 142



PH4100 – pag. 150

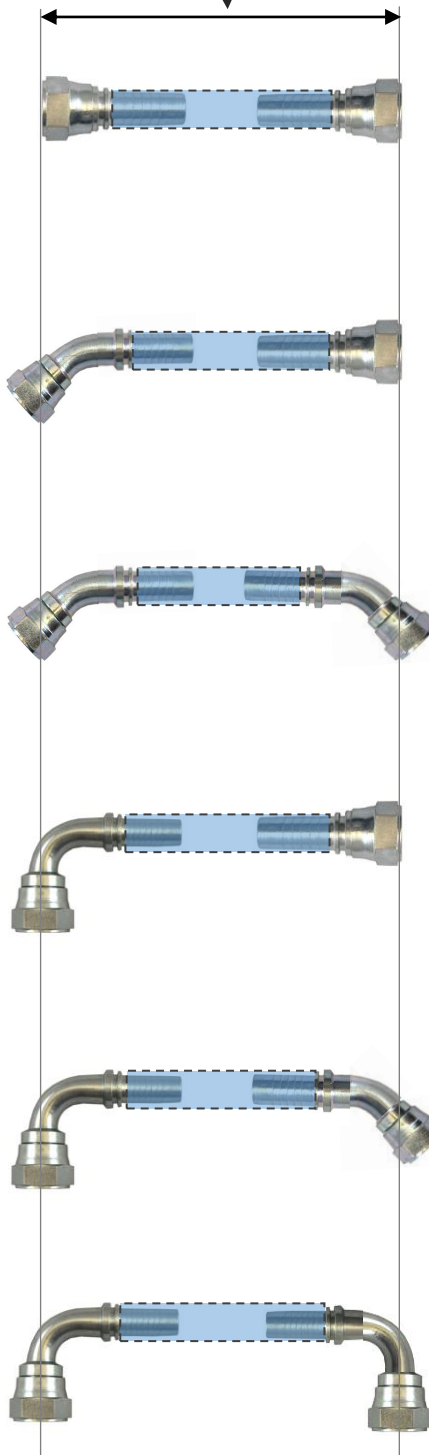

	Ø tubo - hose	filetto thread	raccordi - plugs		guaina - sheath	
			zinc	inox		
101	1/4"	G1/4"	Z	S	R	N
102	1/4"	G3/8"	Z	S	R	N
103	3/8"	G1/4"	Z	S	R	N
104	3/8"	G3/8"	Z	S	R	N
105	3/8"	G1/2"	Z	S	R	N
107	1/2"	G3/8"	Z	S	R	N
108	1/2"	G1/2"	Z	S	R	N
109	1/2"	G3/4"	Z	S	R	N
111	3/4"	G3/4"	Z	S	R	N
112	3/4"	G1"	Z	S	R	N
114	1"	G1"	Z	S	R	N
201	1/4"	G1/4"	Z	S	R	N
202	1/4"	G3/8"	Z	S	R	N
203	3/8"	G1/4"	Z	S	R	N
204	3/8"	G3/8"	Z	S	R	N
205	3/8"	G1/2"	Z	S	R	N
207	1/2"	G3/8"	Z	S	R	N
208	1/2"	G1/2"	Z	S	R	N
209	1/2"	G3/4"	Z	S	R	N
211	3/4"	G3/4"	Z	S	R	N
212	3/4"	G1"	Z	S	R	N
214	1"	G1"	Z	S	R	N
301	1/4"	G1/4"	Z	S	R	N
302	1/4"	G3/8"	Z	S	R	N
303	3/8"	G1/4"	Z	S	R	N
304	3/8"	G3/8"	Z	S	R	N
305	3/8"	G1/2"	Z	S	R	N
307	1/2"	G3/8"	Z	S	R	N
308	1/2"	G1/2"	Z	S	R	N
309	1/2"	G3/4"	Z	S	R	N
311	3/4"	G3/4"	Z	S	R	N
312	3/4"	G1"	Z	S	R	N
314	1"	G1"	Z	S	R	N
401	1/4"	G1/4"	Z	S	R	N
402	1/4"	G3/8"	Z	S	R	N
403	3/8"	G1/4"	Z	S	R	N
404	3/8"	G3/8"	Z	S	R	N
405	3/8"	G1/2"	Z	S	R	N
407	1/2"	G3/8"	Z	S	R	N
408	1/2"	G1/2"	Z	S	R	N
409	1/2"	G3/4"	Z	S	R	N
411	3/4"	G3/4"	Z	S	R	N
412	3/4"	G1"	Z	S	R	N
414	1"	G1"	Z	S	R	N
501	1/4"	G1/4"	Z	S	R	N
502	1/4"	G3/8"	Z	S	R	N
503	3/8"	G1/4"	Z	S	R	N
504	3/8"	G3/8"	Z	S	R	N
505	3/8"	G1/2"	Z	S	R	N
507	1/2"	G3/8"	Z	S	R	N
508	1/2"	G1/2"	Z	S	R	N
509	1/2"	G3/4"	Z	S	R	N
511	3/4"	G3/4"	Z	S	R	N
512	3/4"	G1"	Z	S	R	N
514	1"	G1"	Z	S	R	N
601	1/4"	G1/4"	Z	S	R	N
602	1/4"	G3/8"	Z	S	R	N
603	3/8"	G1/4"	Z	S	R	N
604	3/8"	G3/8"	Z	S	R	N
605	3/8"	G1/2"	Z	S	R	N
607	1/2"	G3/8"	Z	S	R	N
608	1/2"	G1/2"	Z	S	R	N
609	1/2"	G3/4"	Z	S	R	N
611	3/4"	G3/4"	Z	S	R	N
612	3/4"	G1"	Z	S	R	N
614	1"	G1"	Z	S	R	N

RACCOMANDAZIONI PER L'INSTALLAZIONE DEI TUBI FLESSIBILI
 FLEXIBLE HOSES INSTALLATION RECCOMANDATIONS

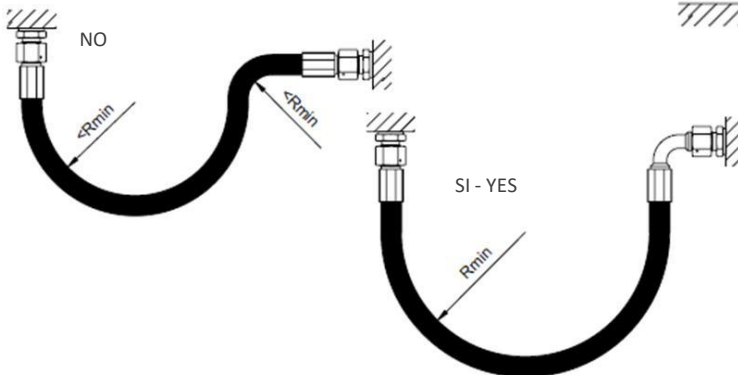
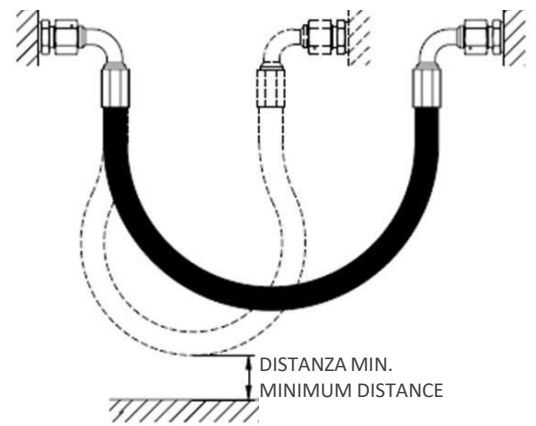
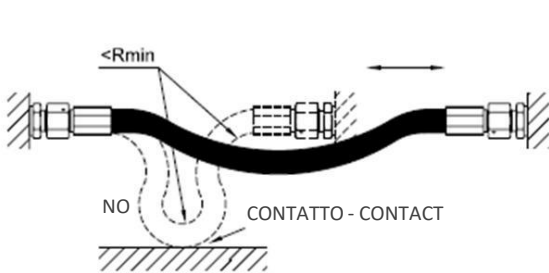
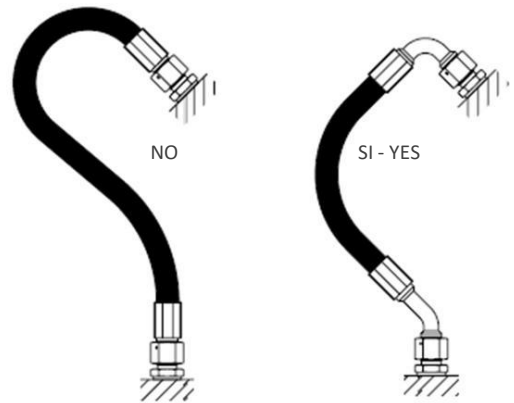
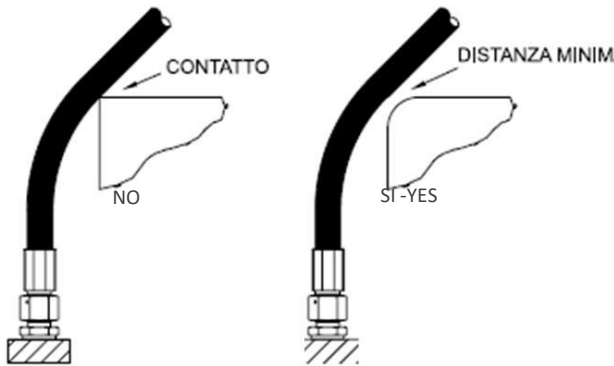
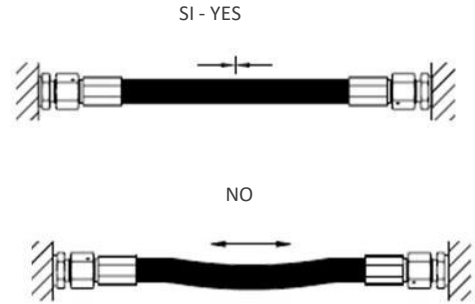
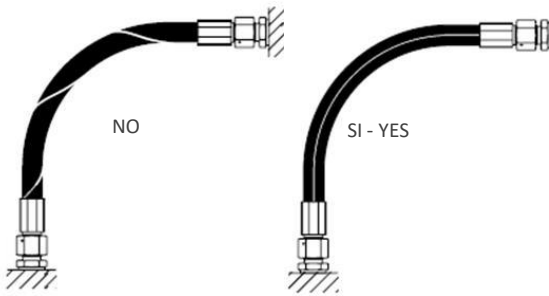



PA1700 Raccordi rapidi ad ogiva Serie Micro 15 Bar 160°C.

PA1700 Compression Fittings Micro Series 15 Bar, 160°C.

160	PA1702 	PA1716 	PA1717 	PA1611 	PA1712 	PH1199 	161
162	PA1707 	PA1708 	PA1719 	PA1729 	PA1727 	PH4400 	163

PC6100 Sistemi di tubazioni rigide acciaio Serie Pressfitting 15 Bar 160°C.

PC6100 Steel piping system Pressfitting Series 15 Bar, 160°C.

				PC6130 	PC6111 	PC6118 	164
165	PC6112 	PC6115 	PC6117 	PC6100 	PC6101 	PC6102 	166

Sistemi di tubazioni rigide acciaio Norma DIN2353 alta pressione 5 Bar 160°C.

High Pressure Steel Piping System according to DIN2353 Norms.

167	PH1106 	PH1126 	PH1131 	PH1132 	PH1120 	PH1134 	168
169	PH4400 	PH1198 	PH1199 				

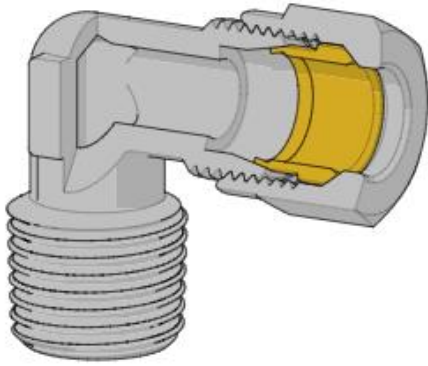

PA1700

Raccordi rapidi ad ogiva Serie Micro 15 Bar 160°C. Costruzione in ottone nichelato. Le sedi delle ogive, le ogive ed i dadi sono dimensionati seguendo le prescrizioni della normativa ISO8434/DIN 2353. Utilizzabili con tubi in rame, alluminio, acciaio.

Nikel plated brass compression fittings MICRO Series 15 Bar, 160°C. Nuts and Olives according to ISO8434/DIN 2353 norms. They can be fitted to brass, aluminium and steel pipes.

PA1702 RACCORDO DIN 2353 FILETTO MASCHIO BSPP
DIN 2353 MALE CONNECTOR BSPP THREAD

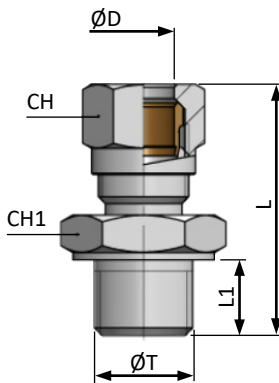

Codice-Code	CH	CH1	ØD	H	L	L1	ØT	
PA1702-08-G18	14	14	8	-	27.5	6	G1/8"	10
PA1702-08-G14	14	17		-	30	8	G1/4"	10
PA1702-10-G14	19	17	10	-	34.5	8	G1/4"	10
PA1702-10-G38	19	19		-	36	9	G3/8"	10
PA1702-12-G38	22	22	12	-	39	10	G3/8"	5
PA1702-12-G12	22	27		-	42	12	G1/2"	5

PA1716 RACCORDO DIN2353 A GOMITO FILETTO MASCHIO BSPT
DIN 2353 MALE ELBOW PLUG BSPT THREAD

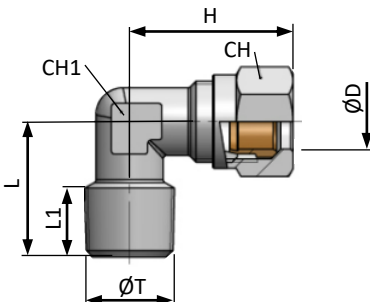

Codice-Code	CH	CH1	ØD	H	L	L1	ØT	
PA1716-08-R18	14	11	8	24	17	8	R1/8"	10
PA1716-08-R14	14	11		24	20	11	R1/4"	10
PA1716-10-R14	19	13	10	32	23.5	11	R1/4"	10
PA1716-10-R38	19	13		32	24	11.5	R3/8"	10
PA1716-12-R38	22	15	12	34.5	25.5	11.5	R3/8"	5
PA1716-12-R12	22	15		34.5	28.5	14	R1/2"	5

PA1717 RACCORDO A "T" CON BASE GIREVOLE FILETTO MASCHIO BSPT
BASE SWIVEL MALE TEE PLUG BSPT THREAD

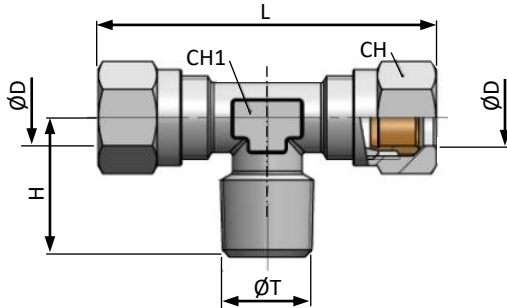
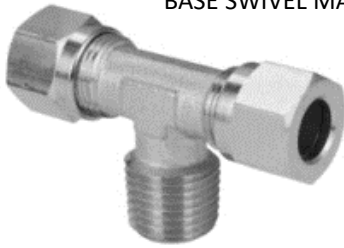

Codice-Code	CH	CH1	ØD	H	L	ØT	
PA1717-08-R18	14	11	8	17	48	R1/8"	10
PA1717-08-R14	14	11		20	48	R1/4"	10
PA1717-10-R14	19	13	10	23.5	64	R1/4"	10
PA1717-10-R38	19	13		24	64	R3/8"	5
PA1717-12-R38	22	15	12	25.5	69	R3/8"	5
PA1717-12-R12	22	15		28.5	69	R1/2"	5

PA1712 RACCORDO AD OCCHIELLO SINGOLO DIN 2353
DIN 2353 SINGLE BANJO CONNECTOR

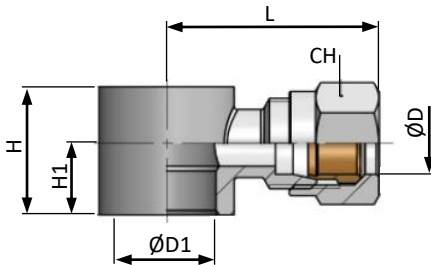

Codice-Code	CH	ØD	H	H1	L	ØT	
PA1712-08-G18	12	8	15	8.5	27	G1/8"	10
PA1712-08-G14	14		17	9.5	29	G1/4"	10

PA1611 ASTA SINGOLA PER RACCORDO AD OCCHIELLO FIL. MASCHIO BSPP DIN 2353
DIN 2353 STEM FOR SINGLE BANJO CONNECTOR BSPP MALE THREAD

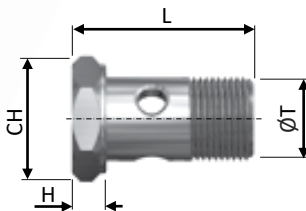

Codice-Code	CH	CH1	ØD	H	L	ØT	
PA1611-08-G18	14	-	-	5.8	27	G1/8"	10
PA1611-08-G14	17	-	-	6.8	31.5	G1/4"	10
PA1611-10-G38	20	-	-	7.8	36	G3/8"	5
PA1611-12-G12	26	-	-	8	41.5	G1/2"	5

PH1199 RONDELLA BONDED FKM
FKM BONDED WASHER

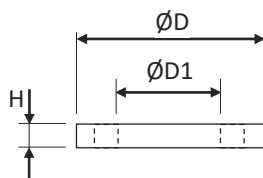

Codice-Code	misura size	ØD	ØD1	tipo O-Ring O-Ring type	H	
PH1199-018-V	1/8"	16	10.4	FKM	2	15
PH1199-014-V	1/4"	20.5	13.7	FKM	2	15
PH1199-038-V	3/8"	24	17.3	FKM	2	15
PH1199-012-V	1/2"	28.5	21.5	FKM	2.5	10

PA1707 NIPPLO DI GIUNZIONE IN LINEA DIN 2353
DIN 2353 UNION CONNECTOR METRIC TUBE

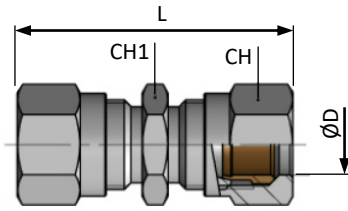

Codice-Code	CH	CH1	ØD	L	
PA1707-08	14	14	8	38.5	5
PA1707-10	19	17	10	47.5	
PA1707-12	22	19	12	50.5	

PA1708 NIPPLO DI GIUNZIONE A GOMITO DIN 2353
DIN 2353 UNION ELBOW METRIC TUBE

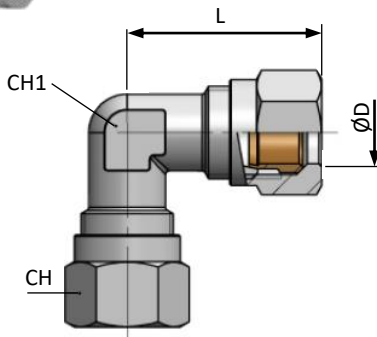

Codice-Code	CH	CH1	ØD	L	
PA1708-08	14	11	8	24	5
PA1708-10	19	13	10	32	
PA1708-12	22	15	12	34.5	

PA1719 NIPPLO DI GIUNZIONE A "T" DIN 2353
DIN 2353 UNION TEE METRIC TUBE

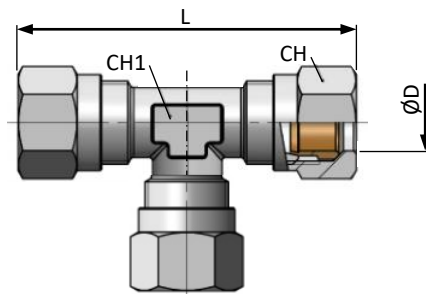

Codice-Code	CH	CH1	ØD	L	
PA1709-08	14	11	8	48	5
PA1709-10	19	13	10	64	
PA1709-12	22	15	12	69	

PA1727 GHIERA PRESSA-TUBO PER RACCORDI DIN 2353
NICKEL PLATED LOCKING NUT FOR DIN 2353 FITTINGS

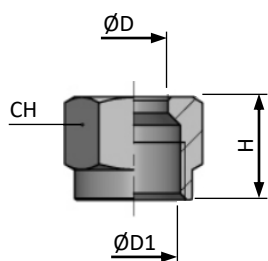

Codice-Code	CH	ØD	ØD1	H	
PA1727-08	14	8	M12x1	12	10
PA1727-10	19	10	M16x1.5	15.5	
PA1727-12	22	12	M18x1.5	15.5	

PA1729 OGIVA PRESSA-TUBO PER RACCORDI DIN 2353
LOCKING OLIVE FOR DIN 2353 FITTINGS

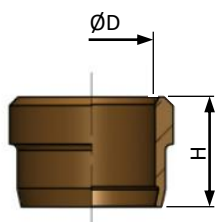

Codice-Code	CH	ØD	ØD1	H	
PA1729-08	-	11	-	7	10
PA1729-10	-	13	-	10	
PA1729-12	-	15	-	10	

PH4400 TUBO RIGIDO ACCIAIO AL CARBONIO EN 10305-4
EN 10305-4 STEEL PIPE

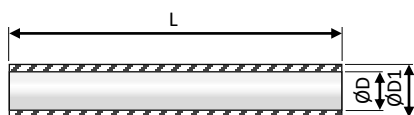

Codice-Code	CH	ØD	ØD1	L min	
PH4400-08-001	-	6	8	1000	10
PH4400-10-001	-	7	10	1000	
PH4400-12-001	-	9	12	1000	

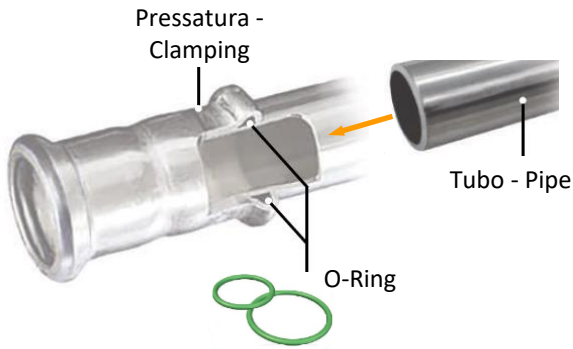

PC6100

Tubi e raccordi in acciaio galvanizzato e acciaio Inox. Con sistema di giunzione a freddo «**Pressfitting**» per Temperatura fino a 200°C, Pressione 16 Bar. Diametri standard da 15 a 42 mm.

Galvanized steel and Stainless steel pipes and fittings for «**Pressfitting**» cold clamping system. Max working temperature up to 200°C, Max working pressure 16 Bar. Standard diameters from 15 to 42 mm.

PC6130 RACCORDO FILETTO MASCHIO CONICO BSPT BSPT CONICAL MALE THREAD FITTING

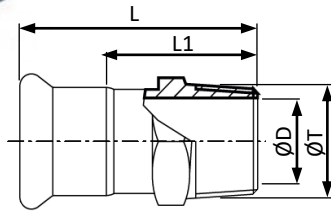

Codice-Code	CH	ØD	H	H1	L	L1	ØT	
PC6130-15-R12	-	15	-	-	53.5	33.5	R1/2"	1
PC6130-18-R12	-	18	-	-	53.5	33.5	R1/2"	
PC6130-22-R12	-	22	-	-	53	33.5	R1/2"	
PC6130-22-R34	-	22	-	-	57	37.5	R3/4"	
PC6130-28-R34	-	28	-	-	60	38	R3/4"	
PC6130-28-R1	-	28	-	-	63	41	R1"	
PC6130-35-R1	-	35	-	-	67	41	R1"	
PC6130-35-R114	-	35	-	-	71	45	R1"1/4	
PC6130-42-R112	-	42	-	-	78	48	R1"1/2	

Per Inox aggiungere -S in fondo al codice
For stainless steel add -S at the end of the code

PC6111 RACCORDO A 90° FILETTO MASCHIO CONICO BSPT BSPT CONICAL MALE THREAD FITTING

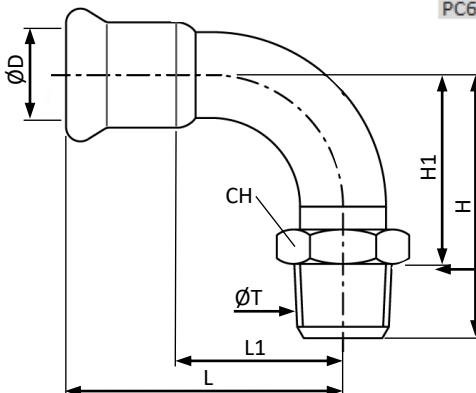

Codice-Code	CH	ØD	H	H1	L	L1	ØT	
PC6111-15-R12	-	15	53	38	48	28	R1/2"	1
PC6111-18-R12	-	18	57	42	52	32	R1/2"	
PC6111-22-R34	-	22	68	51	61	40	R3/4"	
PC6111-28-R1	-	28	81	61	71.5	49	R1"	
PC6111-35-R114	-	35	96	74	86	60	R1"1/4	
PC6111-42-R112	-	42	121	96	112	82	R1"1/2	

Per Inox aggiungere -S in fondo al codice
For stainless steel add -S at the end of the code

PC6118 GIUNZIONE DRITTA PER TUBO STRAIGHT PIPE JUNCTION

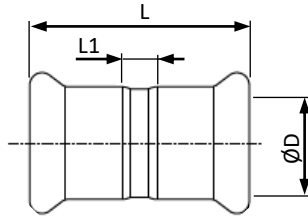

Codice-Code	ØD	L	L1	
-------------	----	---	----	--

PC6118-15	15	48	8	1
PC6118-18	18	48	8	
PC6118-22	22	50.5	8	
PC6118-28	28	52	8	
PC6118-35	35	70	18	
PC6118-42	42	78	18	

Per Inox aggiungere -S in fondo al codice
For stainless steel add -S at the end of the code

PC6112 GIUNZIONE A 90° PER TUBO 90° PIPE JUNCTION

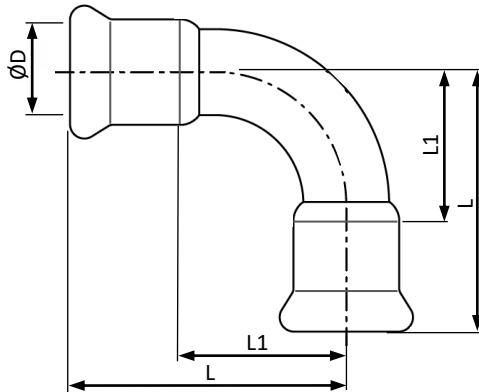

Codice-Code	ØD	L	L1	
-------------	----	---	----	--

PC6112-15	15	48	28	1
PC6112-18	18	52	32	
PC6112-22	22	61	40	
PC6112-28	28	71.5	49	
PC6112-35	35	74	48	
PC6112-42	42	86	56	

Per Inox aggiungere -S in fondo al codice
For stainless steel add -S at the end of the code

PC6115 GIUNZIONE A 45° PER TUBO 45° PIPE JUNCTION

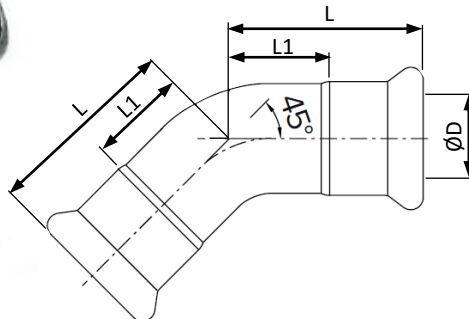

Codice-Code	ØD	L	L1	
-------------	----	---	----	--

PC6115-15	15	34.5	14.5	1
PC6115-18	18	36	16	
PC6115-22	22	41	20	
PC6115-28	28	46	24	
PC6115-35	35	54.5	28.5	
PC6115-42	42	67.5	37.5	

Per Inox aggiungere -S in fondo al codice
For stainless steel add -S at the end of the code

PC6117 GIUNZIONE A «T» PER TUBO
TEE PIPE JUNCTION

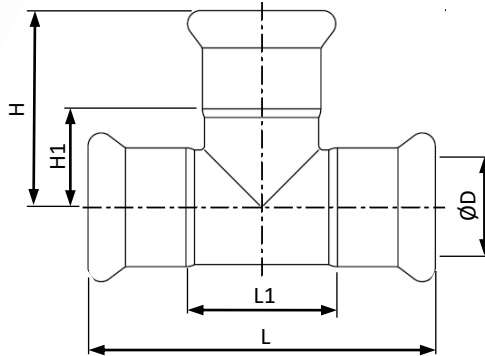

Codice-Code	ØD	H	H1	L	L1	🛒
PC6117-15	15	39	19	64	24	1
PC6117-18	18	39	19	68	28	
PC6117-22	22	42	21	71	32	
PC6117-28	28	47	25	82	38	
PC6117-35	35	53	27	100	48	
PC6117-42	42	60	30	114	54	

Per Inox aggiungere -S in fondo al codice
For stainless steel add -S at the end of the code

PC6100 TUBO IN ACCIAIO GALVANIZZATO O INOX EN 10305-3
GALVANIZED OR STAINLESS STEEL PIPE EN 10305-3

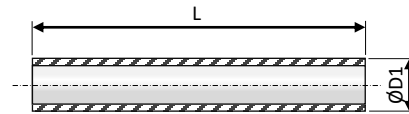

Codice-Code	ØD	ØD1	H	L min Mt.	🛒
PC6100-15	15	-	-	1	1
PC6100-18	18	-	-		
PC6100-22	22	-	-		
PC6100-28	28	-	-		
PC6100-35	35	-	-		
PC6100-42	42	-	-		

Per Inox aggiungere -S in fondo al codice
For stainless steel add -S at the end of the code

PC6102 O-RING FKM PER RACCORDI PRESSFITTING
FKM O-RINGS FOR PRESSFITTING SYSTEM FITTINGS

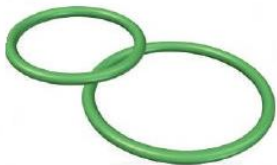

Codice-Code	ØD	🛒
PC6102-15	15	25
PC6102-18	18	
PC6102-22	22	
PC6102-28	28	
PC6102-35	35	
PC6102-42	42	

UTENSILE PER RACCORDATURA
PRESSFITTING Contattare ufficio
commerciale

PRESSFITTING CLAMPING TOOL
Contact our Sales Office



PH1106 RACCORDO DRITTO PER TUBO RIGIDO DIN 2353 FILETTO MASCHIO
DIN 2353 STRAIGHT PIPE FITTING WITH MALE THREAD

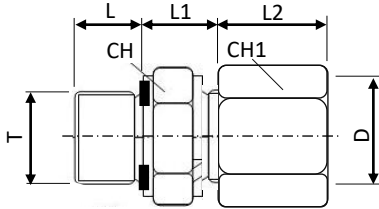
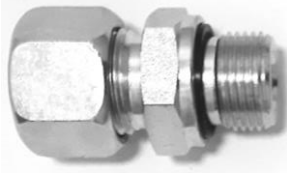

Codice-Code	CH	CH1	CH2	ØD	H	L	L1	L2	ØT	max W Bar	
PH1106A-08-G18	14	17	-	8	-	8	9.5	14.5	G1/8"	500	5
PH1106A-08-G14	19	17	-	8	-	12	10	14.5	G1/4"		5
PH1106A-10-G18	17	19	-	10	-	8	9.5	15.5	G1/8"		5
PH1106A-10-G14	19	19	-	10	-	12	10	15.5	G1/4"	400	5
PH1106A-12-G14	19	22	-	12	-	12	10	15.5	G1/4"		5
PH1106A-12-G38	22	22	-	12	-	12	12.5	15.5	G3/8"		5
PH1106A-15-G38	24	27	-	15	-	12	12.5	17	G3/8"	250	5
PH1106A-18-G38	27	32	-	18	-	12	12.5	18	G3/8"		5
PH1106A-18-G12	27	32	-	18	-	14	14.5	18	G1/2"		5
PH1106A-22-G34	32	36	-	22	-	16	16.5	20	G3/4"	1	1
PH1106A-22-G1	41	36	-	22	-	18	17.5	20	G1"		1
PH1106A-28-G1	41	41	-	28	-	18	17.5	21	G1"		1

PH1126 RACCORDO ORIENTABILE A 90° PER TUBO RIGIDO DIN 2353 FILETTO MASCHIO
DIN 2353 ELBOW BANJO PIPE FITTING WITH MALE THREAD

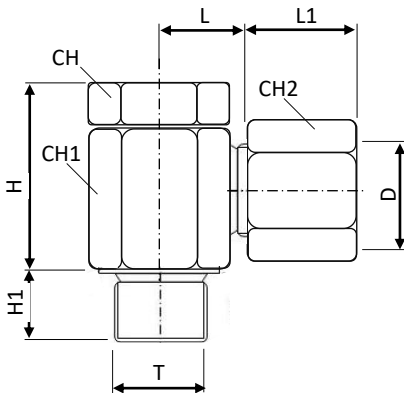
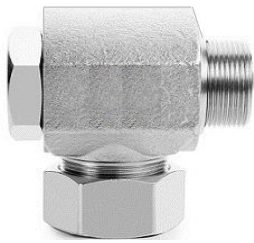

Codice-Code	CH	CH1	CH2	ØD	H	H1	L	L1	ØT	max W Bar	
PH1126A-08-G14	19	22	17	8	24	12	14.5	14.5	G1/4"	315	5
PH1126A-10-G14	19	22	19	10	29	12	15.5	15.5	G1/4"		5
PH1126A-12-G14	19	27	22	12	35	12	18	15.5	G1/4"		5
PH1126A-12-G38	24	27	22	12	35	12	18	17	G3/8"	160	5
PH1126A-18-G12	27	32	32	18	46	14	21	18	G1/2"		5
PH1126A-22-G34	36	41	36	22	52	16	27.5	20	G3/4"		1
PH1126A-28-G1	46	50	41	28	64	18	32	21	G1"	1	

PH1131 RACCORDO A T CON BASE ORIENTABILE PER TUBO RIGIDO DIN 2353 FILETTO FEMMINA
DIN 2353 TEE PIPE FITTING WITH SWIVEL FEMALE BASE THREAD

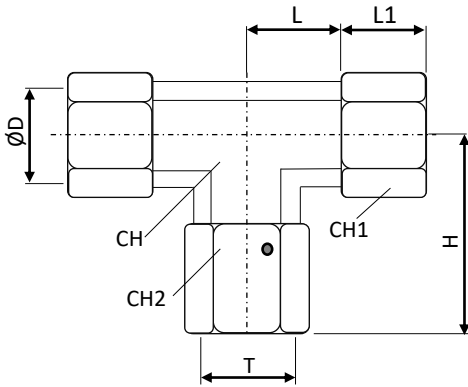

Codice-Code	CH	CH1	CH2	ØD	H	L	L1	ØT	max W Bar	
PH1131A-08-M14	12	17	17	8	21	14	14.5	M14x1.5	500	5
PH1131A-10-M16	14	19	19	10	22	15	15.5	M16x1.5		5
PH1131A-12-M18	17	22	22	12	24	17	15.5	M18x1.5	400	5
PH1131A-15-M22	19	27	27	15	28	21	17	M22x1.5		5
PH1131A-18-M26	24	32	32	18	31	23.5	18	M26x1.5	315	5
PH1131A-22-M30	27	36	36	22	35	27.5	20	M30x2	250	5
PH1131A-28-M36	36	41	41	28	38	30.5	21	M36x2		1

PH1132 GIUNZIONE A GOMITO PER TUBO RIGIDO DIN 2353
DIN 2353 ANGLE PIPE JUNCTION

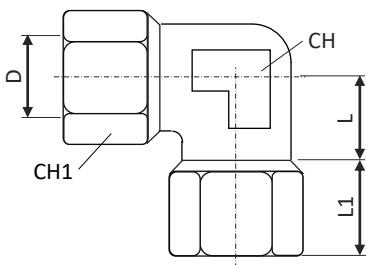

Codice-Code	CH	CH1	CH2	ØD	H	L	L1	ØT	max W Bar	
PH1132A-08L	19	22	17	8	-	14	14.5	M14x1.5	500	5
PH1132A-10L	19	22	19	10	-	15	15.5	M16x1.5		5
PH1132A-12L	19	27	22	12	-	17	15.5	M18x1.5	315	5
PH1132A-15L	24	27	22	15	-	21	17	M22x1.5		5
PH1132A-18L	27	32	32	18	-	23.5	18	M26x1.5	5	
PH1132A-22L	36	41	36	22	-	27.5	20	M30x2	250	1
PH1132A-28L	46	50	41	28	-	30.5	21	M36x2		1

PH1134 GIUNZIONE A T PER TUBO RIGIDO DIN 2353
DIN 2353 TEE PIPE JUNCTION

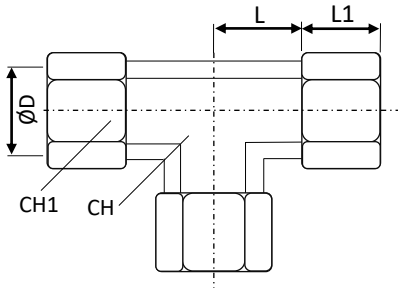

Codice-Code	CH	CH1	ØD	L	L1	max W Bar	
PH1134A-08L	12	17	8	14	15.5	500	5
PH1134A-10L	14	19	10	15	15.5	315	5
PH1134A-12L	17	22	12	17	15.5		5
PH1134A-15L	19	27	15	21	15.5		5
PH1134A-18L	24	32	18	23.5	17		5
PH1134A-22L	27	36	22	27.5	18	250	5
PH1134A-28L	36	41	28	30.5	20		1

PH4400 TUBO RIGIDO ACCIAIO AL CARBONIO EN 10305-4
EN 10305-4 STEEL PIPE

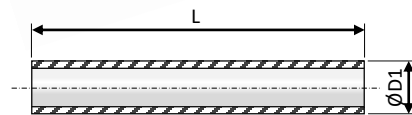

Codice-Code	CH	ØD	ØD1	L min Mt.	max W Bar	
PH4400-08-001	-	6	8	1	259	1
PH4400-10-001	-	7	10		321	
PH4400-12-001	-	9	12		259	
PH4400-15-001	-	12	15		201	
PH4400-18-001	-	15	18	164		
PH4400-22-001	-	18	22	189		
PH4400-28-001	-	24	28	139		

PH1199 RONDELLA BONDED CON GUARNIZIONE
BONDED RING WITH SEAL

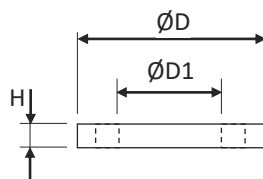

Codice-Code	misura size	ØD	ØD1	tipo O- Ring type	H	
PH1199-018-N	1/8"	16	10.4	NBR	2	30
PH1199-018-V	1/8"	16	10.4	FKM	2	15
PH1199-014-N	1/4"	20.5	13.7	NBR	2	30
PH1199-014-V	1/4"	20.5	13.7	FKM	2	15
PH1199-038-N	3/8"	24	17.3	NBR	2	30
PH1199-038-V	3/8"	24	17.3	FKM	2	15
PH1199-012-N	1/2"	28.5	21.5	NBR	2.5	20
PH1199-012-V	1/2"	28.5	21.5	FKM	2.5	10
PH1199-034-N	3/4"	35	27	NBR	2.5	20
PH1199-034-V	3/4"	35	27	FKM	2.5	10
PH1199-100-N	1"	43	33.9	NBR	2.5	5
PH1199-100-V	1"	43	33.9	FKM	2.5	5
PH1199-114-N	1 1/4"	52.5	42.9	NBR	2.5	20
PH1199-114-V	1 1/4"	52.5	42.9	FKM	2.5	10
PH1199-112-N	1 1/2"	58.5	48.4	NBR	2.5	5
PH1199-112-V	1 1/2"	58.5	48.4	FKM	2.5	5

PH1198 RONDELLA RAME
COPPER SEAL

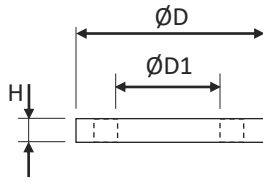

Codice-Code	misura size	ØD	ØD1	H	
PH1198-018	1/8"	16	10	1.5	50
PH1198-014	1/4"	19	13.5	1.5	50
PH1198-038	3/8"	22	17	1.5	50
PH1198-012	1/2"	27	21.5	1.5	50
PH1198-034	3/4"	33	27	1.5	25
PH1198-100	1"	40	33.5	1.5	25
PH1198-114	1"1/4	50	42	1.5	10
PH1198-112	1"1/2	55	48	1.5	10



COLLETTORI IN ACCIAIO INOX ASSEMBLATI
ASSEMBLED STAINLESS STEEL MANIFOLD

PM350A

172



COLLETTORI IN ACCIAIO INOX
STAINLESS STEEL MANIFOLD

PM350

176



COLLETTORI IN ACCIAIO INOX GRANDE PORTATA
HIGH FLOW STAINLESS STEEL MANIFOLD

PM370

177

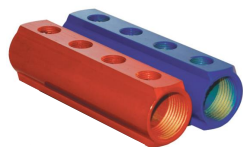

COLLETTORI IN OTTONE COMPATTI
BRASS COMPACT MANIFOLDS

PM100

178



COLLETTORI IN OTTONE STANDARD
BRASS STANDARD MANIFOLDS

PM100

180



COLLETTORI IN ALLUMINIO PROFILO PIATTO
ALUMINIUM MANIFOLD FLAT PROFILE

PM200

182



COLLETTORI IN ALLUMINIO ANODIZZATO
ANODIZED ALUMINIUM MANIFOLD

PM400

184



COLLETTORI IN ALLUMINIO MULTI LATO
MULTI-SIDE ALUMINIUM MANIFOLD

PM450

186



COLLETTORE ALLUMINIO ALTA PRESSIONE 250 BAR
250 BAR HIGH PRESSURE ALUMINIUM MANIFOLD

PM900

188



SOLUZIONI DI STAFFAGGIO COLLETTORI
MANIFOLD CLAMPING SOLUTIONS

189

PM350-A

Distributori in Aisi 304 completi di valvole a sfera a bocchettone per acqua senza vapore ed olio fino a 150°C, 15 Bar. Soluzioni per lo staffaggio a pag. 189-190.

Manifold with ball valves on outlets and in-line ball valve on inlet. 150°C max working temperature, without steam. 15 Bar max working pressure. Select clamping system at pages 189-190.

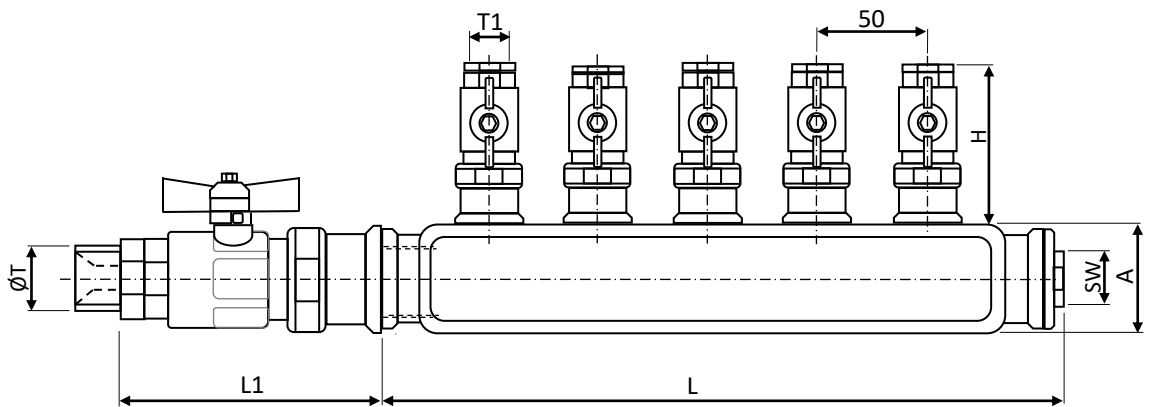
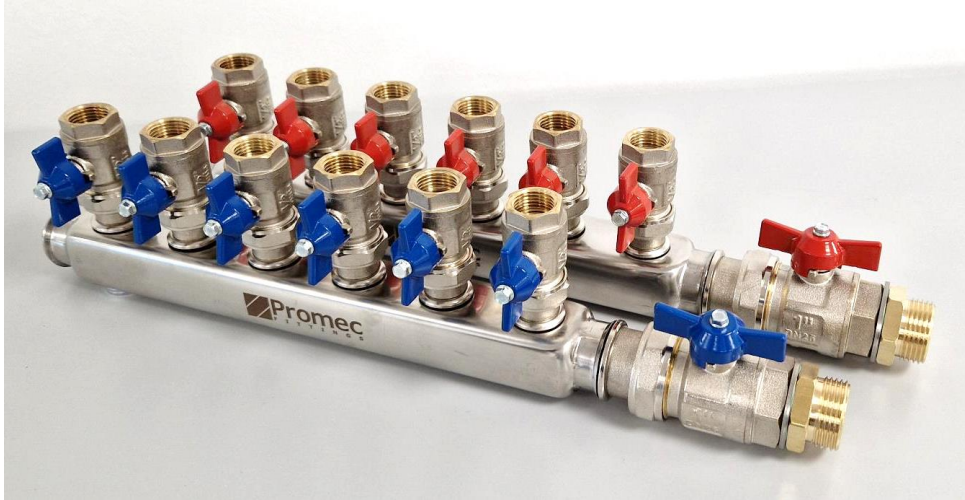

Caratteristiche tecniche:

- Distributore in Aisi 304; temperatura max. di esercizio: 200°C. Pressione max. di esercizio : 15 Bar.
- Valvola a sfera con corpo in ottone; leva in alluminio verniciato a polvere; sfera in acciaio inox; guarnizioni in PTFE; O-Ring EPDM. Temperatura max. di esercizio 150°C in assenza di vapore. Pressione max. di esercizio 25 Bar
- Tappo posterior in Ottone nichelato con O-Ring in FKM.
- Riduzioni filettate per le uscite in Ottone nichelato. Rondella Bonded con guarnizione in FKM.
- Fluidi utilizzabili: acqua, acqua e glicole, olio diatermico.

Technical features:

- Aisi 304 Stainless Steel manifold. Manifold max. working temperature 200°C; max. working pressure 15 Bar.
- Brass body ball-valve with painted aluminium lever. Stainless steel ball. PTFE seal and EPDM O-Ring. Ball-valve max. working temperature: 150°C without steam. Max. working pressure: 25 Bar.
- Nickel plated brass back-side plug with FKM O-Ring.
- Gate thread reductions (optionals): nickel plated brass with FKM O-Ring.
- Working fluids: water, water+glycol, diathermic oil.

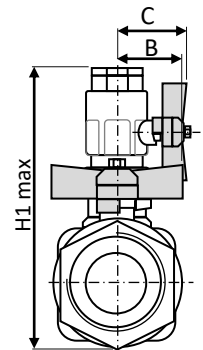

Codice - Code	$\frac{N. \text{Uscite}}{N. \text{Gates}}$	A	B	C	H	H1	L	L1	$\varnothing T$	$\varnothing T1$	SW	colore color								
PM350A-B104X14-BR	4	40	31	40	66.5	111	234	99	G1"	25	25	R								
PM350A-B104X14-BB												B								
PM350A-B104X38-BR												R								
PM350A-B104X38-BB												B								
PM350A-B104X12-BR	R																			
PM350A-B104X12-BB	B																			
PM350A-B105X14-BR	5				40		31					40	66.5	111	284	99	G1"	25	25	R
PM350A-B105X14-BB																				B
PM350A-B105X38-BR																				R
PM350A-B105X38-BB																				B
PM350A-B105X12-BR	R																			
PM350A-B105X12-BB	B																			
PM350A-B106X14-BR	6	40	31	40		66.5		111	334	99	G1"		25		25					R
PM350A-B106X14-BB																				B
PM350A-B106X38-BR																				R
PM350A-B106X38-BB																				B
PM350A-B106X12-BR	R																			
PM350A-B106X12-BB	B																			
PM350A-B108X14-BR	8				40	31	40		66.5			111		434		99	G1"	25	25	R
PM350A-B108X14-BB																				B
PM350A-B108X38-BR																				R
PM350A-B108X38-BB																				B
PM350A-B108X12-BR	R																			
PM350A-B108X12-BB	B																			
PM350A-B110X14-BR	10	40	31	40				66.5	111	534	99		G1"	25	25					R
PM350A-B110X14-BB																				B
PM350A-B110X38-BR																				R
PM350A-B110X38-BB																				B
PM350A-B110X12-BR	R																			
PM350A-B110X12-BB	B																			
PM350A-B112X14-BR	12				40	31	40	66.5		111		634				99	G1"	25	25	R
PM350A-B112X14-BB																				B
PM350A-B112X38-BR																				R
PM350A-B112X38-BB																				B
PM350A-B112X12-BR	R																			
PM350A-B112X12-BB	B																			

Codice - Code	$\frac{N. \text{Uscite}}{N. \text{Gates}}$	A	B	C	H	H1	L	L1	$\varnothing T$	$\varnothing T1$	SW	colore color																																								
PM350A-B11406X38-BR	6	50	35	40	66.5	115	334	116	G1"1/4	38	38	R																																								
PM350A-B11406X38-BB												B																																								
PM350A-B11406X12-BR	6				50		35					40	60	115	334	116	G1"1/4	38	38	R																																
PM350A-B11406X12-BB																				B																																
PM350A-B11408X38-BR	8												50		35					40	66.5	115	434	116	G1"1/4	38	38	R																								
PM350A-B11408X38-BB																												B																								
PM350A-B11408X12-BR	8																				50		35					40	60	115	434	116	G1"1/4	38	38	R																
PM350A-B11408X12-BB																																				B																
PM350A-B11410X38-BR	10																												50		35					40	66.5	115	534	116	G1"1/4	38	38	R								
PM350A-B11410X38-BB																																												B								
PM350A-B11410X12-BR	10																																				50		35					40	60	115	534	116	G1"1/4	38	38	R
PM350A-B11410X12-BB																																																				B
PM350A-B11430X12-BR	12	50	35	40		66.5		115	634	116	G1"1/4																																		38		38					R
PM350A-B11430X12-BB																																																				B
PM350A-B11438X12-BB					B																																															
PM350A-B11412X12-BR					R																																															
PM350A-B11412X12-BB	B																																																			

PM350-A

Distributori in Aisi 304 completi di valvole a sfera a bocchettone, con ingress a 90°, per acqua senza vapore ed olio fino a 150°C, 15 Bar. Soluzioni per lo staffaggio a pag. 189-190

Manifold with ball valves on outlets and 90° in-line ball valve on inlet. 150°C max working temperature, without steam. 15 Bar max working pressure. Select clamping system at pages 189-190.

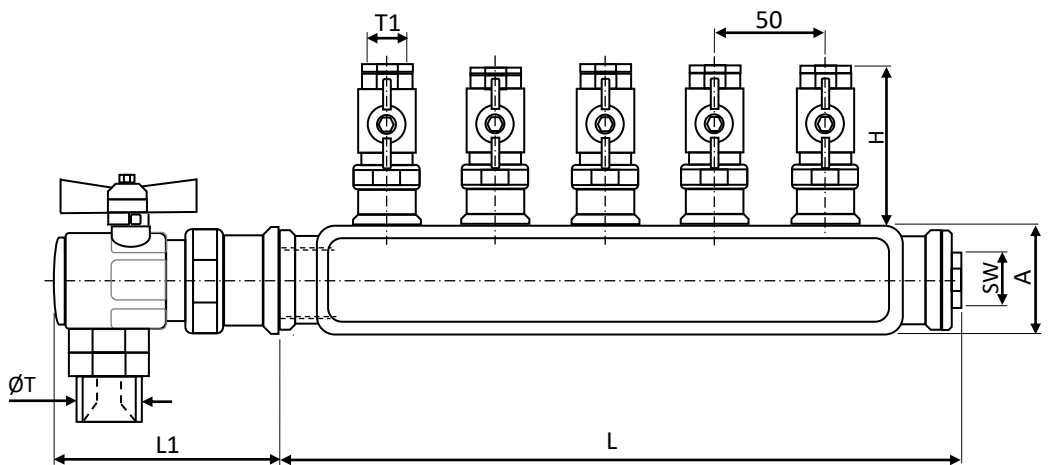

Caratteristiche tecniche:

- Distributore in Aisi 304; temperatura max. di esercizio: 200°C. Pressione max. di esercizio : 15 Bar.
- Valvola a sfera con corpo in ottone; leva in alluminio verniciato a polvere; sfera in acciaio inox; guarnizioni in PTFE; O-Ring EPDM. Temperatura max. di esercizio 150°C in assenza di vapore. Pressione max. di esercizio 25 Bar
- Tappo posterior in Ottone nichelato con O-Ring in FKM.
- Riduzioni filettate per le uscite in Ottone nichelato. Rondella Bonded con guarnizione in FKM.
- Fluidi utilizzabili: acqua, acqua e glicole, olio diatermico.

Technical features:

- Aisi 304 Stainless Steel manifold. Manifold max. working temperature 200°C; max. working pressure 15 Bar.
- Brass body ball-valve with painted aluminium lever. Stainless steel ball. PTFE seal and EPDM O-Ring. Ball-valve max. working temperature: 150°C without steam. Max. working pressure: 25 Bar.
- Nickel plated brass back-side plug with FKM O-Ring.
- Gate thread reductions (optionals): nickel plated brass with FKM O-Ring.
- Working fluids: water, water+glycol, diathermic oil.

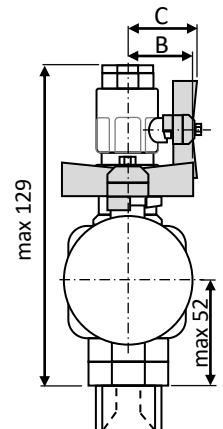

Codice - Code	N. Uscite N. Gates	A	B	C	H	H1	L	L1	ØT	ØT1	SW	colore color
PM350A-C104X14-BR	4	40	31	40	66.5	111	234	99	G1"	25	25	R
PM350A-C104X14-BB												B
PM350A-C104X38-BR												R
PM350A-C104X38-BB												B
PM350A-C104X12-BR												R
PM350A-C104X12-BB												B
PM350A-C105X14-BR	5	40	31	40	66.5	111	284	99	G1"	25	25	R
PM350A-C105X14-BB												B
PM350A-C105X38-BR												R
PM350A-C105X38-BB												B
PM350A-C105X12-BR												R
PM350A-C105X12-BB												B
PM350A-C106X14-BR	6	40	31	40	66.5	111	334	99	G1"	25	25	R
PM350A-C106X14-BB												B
PM350A-C106X38-BR												R
PM350A-C106X38-BB												B
PM350A-C106X12-BR												R
PM350A-C106X12-BB												B
PM350A-C108X14-BR	8	40	31	40	66.5	111	434	99	G1"	25	25	R
PM350A-C108X14-BB												B
PM350A-C108X38-BR												R
PM350A-C108X38-BB												B
PM350A-C108X12-BR												R
PM350A-C108X12-BB												B
PM350A-C110X14-BR	10	40	31	40	66.5	111	534	99	G1"	25	25	R
PM350A-C110X14-BB												B
PM350A-C110X38-BR												R
PM350A-C110X38-BB												B
PM350A-C110X12-BR												R
PM350A-C110X12-BB												B
PM350A-C112X14-BR	12	40	31	40	66.5	111	634	99	G1"	25	25	R
PM350A-C112X14-BB												B
PM350A-C112X38-BR												R
PM350A-C112X38-BB												B
PM350A-C112X12-BR												R
PM350A-C112X12-BB												B

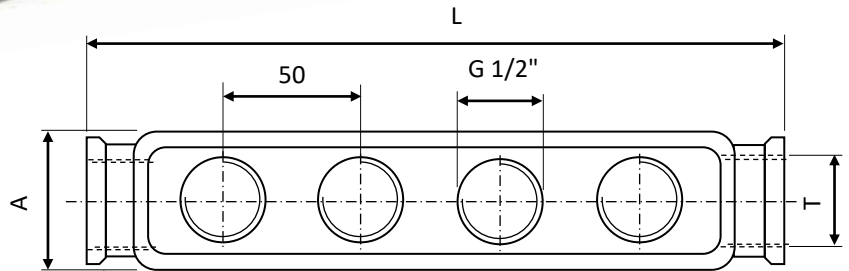
PM350
DISTRIBUTORI IN AISI 304 SERIE ECO 10 Bar 200°C – USCITE FIL. FEMMINA 1/2" BSPP
AISI 304 STAINLESS STEEL MANIFOLD ECO SERIES 10 Bar 200°C – 1/2" BSPP FEMALE THREAD GATES

Codice-Code	N. USCITE N. GATES	A	L	ØT
PM350-G1-02XG12-N	2	40	125	G1"
PM350-G1-03XG12-N	3	40	175	G1"
PM350-G1-04XG12-N	4	40	225	G1"
PM350-G1-05XG12-N	5	40	275	G1"
PM350-G1-06XG12-N	6	40	325	G1"
PM350-G1-08XG12-N	8	40	425	G1"
PM350-G1-10XG12-N	10	40	525	G1"
PM350-G1-12XG12-N	12	40	625	G1"
PM350-G1-13XG12-N	13	40	675	G1"
PM350-G114-06XG12-N	6	50	325	G1"1/4
PM350-G114-08XG12-N	8	50	425	G1"1/4
PM350-G114-10XG12-N	10	50	525	G1"1/4
PM350-G114-12XG12-N	12	50	625	G1"1/4
PM350-G114-13XG12-N	13	50	675	G1"1/4

PC2260
TAPPO OTTONE NICHELATO CON O-RING
NIKEL PLATED BRASS PLUG WITH O-RING

Codice-Code	MISURA SIZE
NBR PC2260-G12	G1/2"
FKM PC2260-G12-V	
NBR PC2260-G1-V	G1"
FKM PC2260-G1-V	
NBR PC2260-G114-V	G1"1/4
FKM PC2260-G114-V	

 Per la scelta di rubinetti pag. 221
 For ball valves page 221.

 Per raccordi di riduzione vedere pag. 90.
 For reduction fittings see page 90

Per le soluzioni di staffaggio vedi pag. 189-191 – For clamping solutions see page 189-191



PM370 DISTRIBUTORI IN AISI 304 PER PORTATE ELEVATE 180°C, 15 Bar.
 AISI 304 STAINLESS STEEL MANIFOLD FOR HIGH FLOW 180°C 15 Bar.

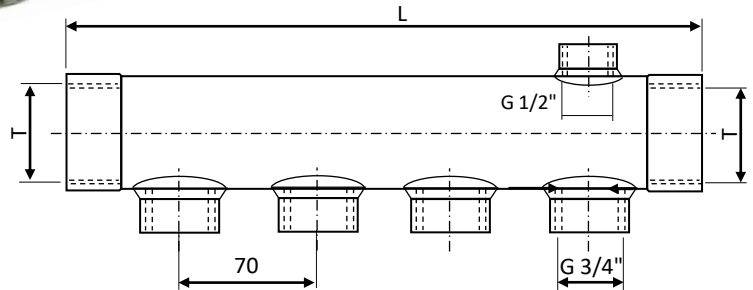

Codice-Code	N. USCITE N. GATES	H	H1	L	L1	ØT
-------------	-----------------------	---	----	---	----	----

PM370-G112-04XG034-N	4			291		
PM370-G112-06XG034-N	6			431		
PM370-G112-08XG034-N	8	83	59	571	125	G1"1/2
PM370-G112-10XG034-N	10			711		
PM370-G112-12XG034-N	12			851		
PM370-G112-14XG034-N	14			991		

PC2264 TAPPO OTTONE NICHELATO CON O-RING
 NIKEL PLATED BRASS PLUG WITH O-RING



Codice-Code	MISURA SIZE
-------------	----------------

NBR	PC2264-G112	G1"1/2
FKM	PC2264-G112-V	G2"
NBR	PC2264-G2	G1"1/2
FKM	PC2264-G2-V	G2"

PM370-G2-04XG034-N	4			299		
PM370-G2-06XG034-N	6			439		
PM370-G2-08XG034-N	8	87	63	579	135	G2"
PM370-G2-10XG034-N	10			719		
PM370-G2-12XG034-N	12			859		
PM370-G2-14XG034-N	14			999		

PM372 STAFFA PER PM M370 (solo NBR 90°C)
 PM370 BRACKET (ONLY NBR 90°C)

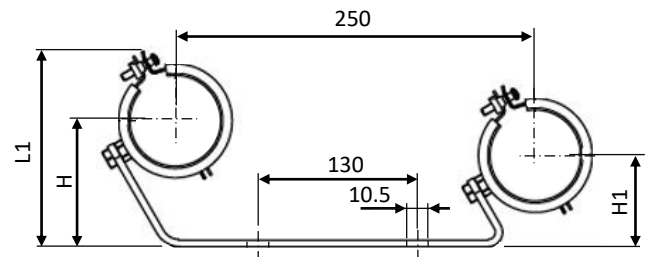

Codice-Code	MISURA SIZE	H	H1	L	L1	ØT
-------------	----------------	---	----	---	----	----

NBR	PM372-G112	1"1/4	83	59	250	-	-
NBR	PM372-G2	2"	87	63	-	-	-

PM379 FASCIA ISOLANTE PER PM370 – THERMO-INSULATING BELT FOR PM370



Codice-Code	N. USCITE N. GATES
-------------	-----------------------

Fascia intermedia 1"1/2 - Intermediate belt 1"1/2	PM379-G112-I	3
Fascia terminale 1"1/2 - Terminal belt 1"1/2	PM379-G112-T	3
Fascia intermedia 2" - Intermediate belt 2"	PM379-G2-I	3
Fascia terminale 2" - Terminal belt 2"	PM379-G2-T	3

PM100 COLLETTORE OTTONE SERIE COMPATTA - BRASS COMPACT MANIFOLD

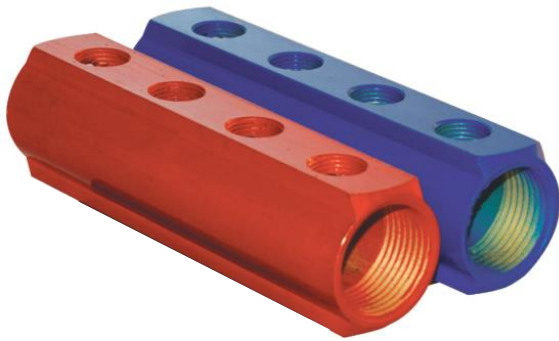

Collettore in ottone verniciato per distribuzione di aria e liquidi a bassa pressione. Disponibili in colore rosso, blu e neutro (giallo).

Campo di temperatura di esercizio -10 / +160°C. Pressione massima di esercizio 20 Bar.

Coloured manifold for air and low pressure liquids. Neutral (yellow), blue or red colour available.

Temperature range -10 / +160°C. Max. working pressure 20 Bar.

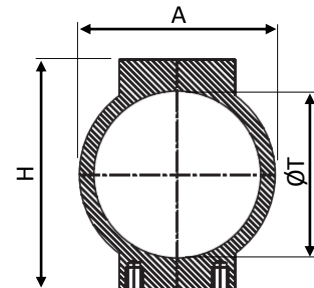
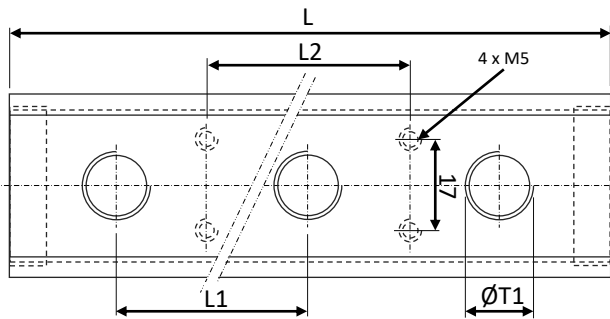

Specificare «R» per collettore rosso o «B» per blu o «N» per neutro
Specify «R» for red or «B» for blue and «N» for neutral manifold

Codice-Code

N. USCITE N. GATES	A	H	ØT	ØT1	L	L1	L2
-----------------------	---	---	----	-----	---	----	----

PM100-G34-04XG14-__	4				150		
PM100-G34-05XG14-__	5				180		
PM100-G34-06XG14-__	6	31	35	G3/4"	210	30	70
PM100-G34-08XG14-__	8				270		
PM100-G34-10XG14-__	10				330		
PM100-G34-12XG14-__	12				390		
PM100-G34-04XG38-__	4				165		
PM100-G34-05XG38-__	5				200		
PM100-G34-06XG38-__	6	31	35	G3/4"	235	35	70
PM100-G34-08XG38-__	8			G3/8"	305		
PM100-G34-10XG38-__	10				375		
PM100-G34-12XG38-__	12				445		

Per la scelta dei tappi vedere pag. 181. Per la scelta di rubinetti pag. 221
For plug selection see page 181. For ball valves page 221.



PM101 STAFFA PER COLLETTORE OTTONE SERIE ECO – BRACKET FOR BRASS MANIFOLD ECO SERIES

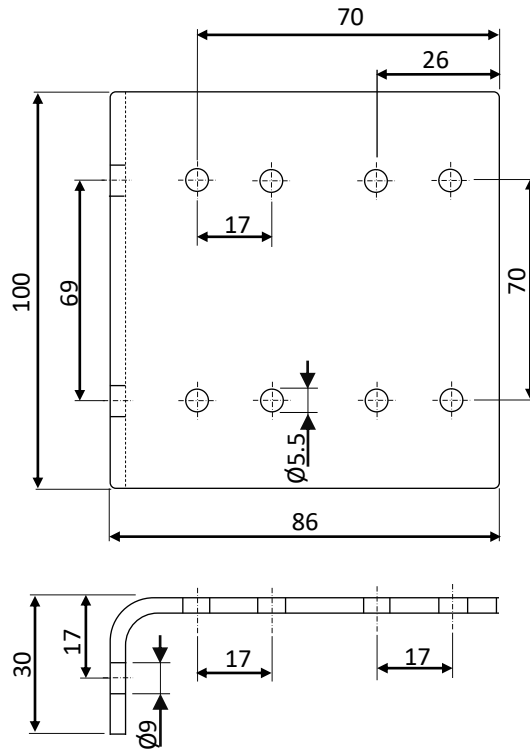
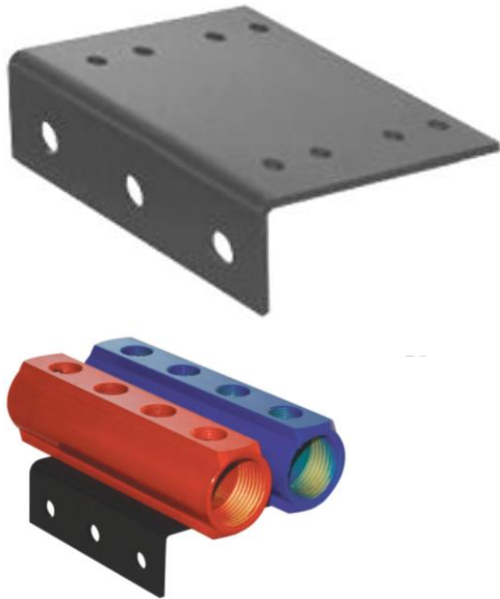

PM102-100 STAFFA DOPPIA PER COLLETTORE OTTONE SERIE ECO 3/4" E 1"
DOUBLE BRACKET FOR BRASS MANIFOLD ECO SERIES 3/4" AND 1"

PM102-114 STAFFA DOPPIA PER COLLETTORE OTTONE SERIE ECO 1"1/4
DOUBLE BRACKET FOR BRASS MANIFOLD ECO SERIES 1"1/4

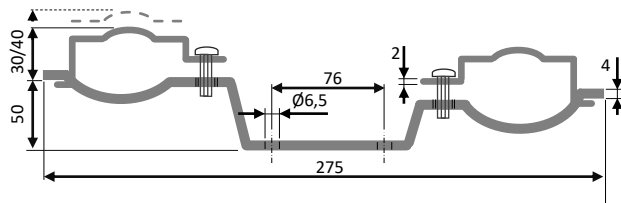

PM100 COLLETTORE OTTONE NICHELATO. Versione con **interasse** da 38 mm.
NIKEL PLATED BRASS MANIFOLD – 38 mm. **interaxe** version.



Collettore in ottone nichelato per distribuzione di aria e liquidi a bassa pressione. Temperatura max. di esercizio +160°C. Pressione massima di esercizio 20 Bar.

Nikel plated manifold for air and low pressure liquids. Max. working temperature +160°C. Max. working pressure 20 Bar.

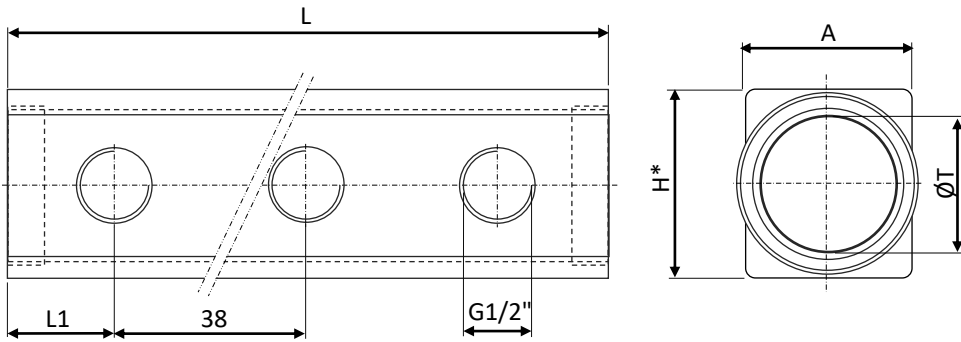

Codice-Code	N. USCITE N. GATES	A	H	L	L1	ØT
PM100-G34-02XG12-N	2	31	34	88	25	G3/4"
PM100-G34-03XG12-N	3			126		
PM100-G34-04XG12-N	4			164		
PM100-G34-05XG12-N	5			202		
PM100-G34-06XG12-N	6			240		
PM100-G34-08XG12-N	8			316		
PM100-G34-10XG12-N	10			392		
PM100-G1-03XG12-NC	3	37.5	37	136	30	G1"
PM100-G1-04XG12-NC	4			174		
PM100-G1-05XG12-NC	5			212		
PM100-G1-06XG12-NC	6			250		
PM100-G1-08XG12-NC	8			326		
PM100-G1-10XG12-NC	10			402		
PM100-G1-12XG12-NC	12			440		

Per la scelta dei tappi vedere pag. 82-84.
Per la scelta di rubinetti pag. 221
For plug selection see pages 82-84. For ball valves page 221.



Per raccordi di riduzione vedere pag. 90.
For reduction fittings see page 90



Per le soluzioni di staffaggio vedi pag. 189-191 – For clamping solutions see page 189-191



PM100 COLLETTORE OTTONE NICHELATO. Versione con **interasse** da 50 mm.
 NIKEL PLATED BRASS MANIFOLD – 50 mm. **interaxe** version.



Collettore in ottone nichelato per distribuzione di aria e liquidi a bassa pressione. Temperatura max. di esercizio +160°C. Pressione massima di esercizio 20 Bar.

Nikel plated manifold for air and low pressure liquids. Max. working temperature +160°C. Max. working pressure 20 Bar.

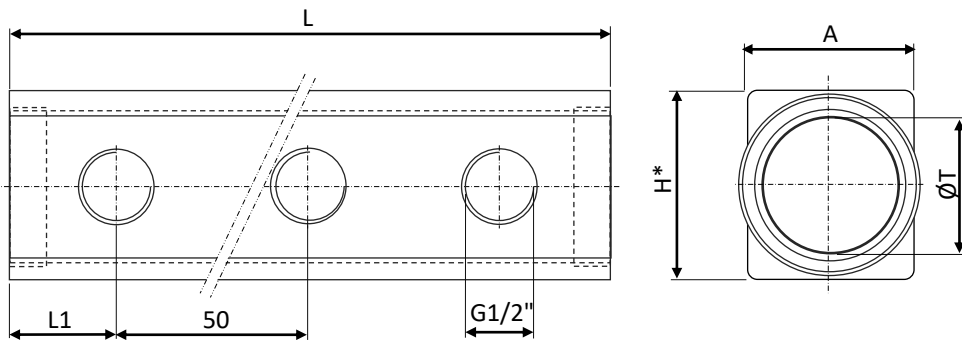

Codice-Code	N. USCITE N. GATES	A	H	L	L1	ØT
PM100-G1-03XG12-N	3	37.5	37	160	30	G1"
PM100-G1-04XG12-N	4			210		
PM100-G1-05XG12-N	5			260		
PM100-G1-06XG12-N	6			310		
PM100-G1-08XG12-N	8			410		
PM100-G1-10XG12-N	10			510		
PM100-G1-12XG12-N	12	610				
PM100-G114-03XG12-N	3	47	50	160	30	G1"1/4
PM100-G114-04XG12-N	4			210		
PM100-G114-05XG12-N	5			260		
PM100-G114-06XG12-N	6			310		
PM100-G114-08XG12-N	8			410		
PM100-G114-10XG12-N	10			510		
PM100-G114-12XG12-N	12	610				

Per la scelta dei tappi vedere pag. 82-84.
 Per la scelta di rubinetti pag. 221
 For plug selection see pages 82-84. For ball valves page 221.



Per raccordi di riduzione vedere pag. 90.
 For reduction fittings see page 90



Per le soluzioni di staffaggio vedi pag. 189-191 – For clamping solutions see page 189-191



PM200

COLLETTORE IN ALLUMINIO SERIE FLAT per il passaggio di aria e liquidi a bassa pressione.
 Campo di temperatura di esercizio -10 / +100°C. Pressione massima di esercizio 20 Bar.
ALUMINIUM MANIFOLD FLAT SERIE for air and low pressure liquids.
 Temperature range -10 / +100°C. Max. working pressure 20 Bar.

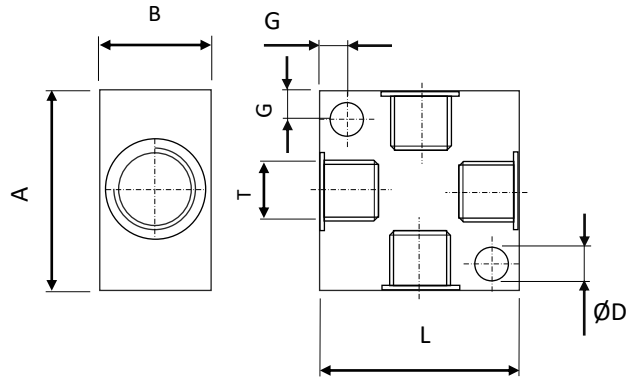

Codice-Code	N. Uscite	A	B	ØD	G	H	L	L1	ØT	ØT1
PM200-G18	3	25	16	4.5	4	-	-	-	G1/8"	-
PM200-G14	3	40	20	5.5	7	-	-	-	G1/4"	-
PM200-G38	3	40	25	5.5	7	-	-	-	G3/8"	-
PM200-G12	3	50	30	5.5	8	-	-	-	G1/2"	-

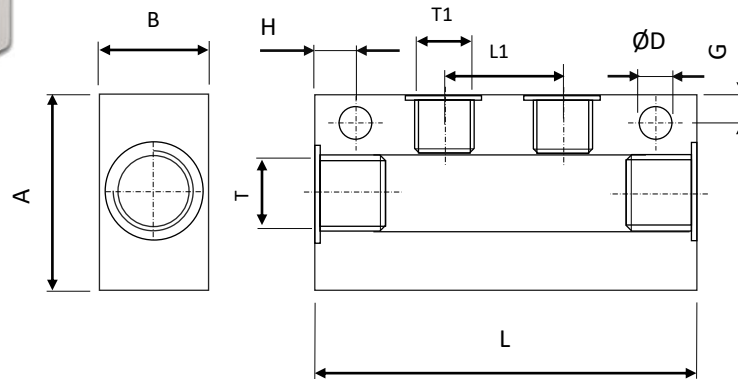

Codice-Code	N. Uscite	A	B	ØD	G	H	L	L1	ØT	ØT1
PM200-G18-M5-2	2	25	16	4.5	3.5	33	45	15	G1/8"	M5
PM200-G18-M5-4	4	25	16	4.5	3.5	63	75	15	G1/8"	M5
PM200-G18-M5-6	6	25	16	4.5	3.5	93	105	15	G1/8"	M5
PM200-G14-G18-2	2	30	20	4.5	4.5	45	54	18	G1/4"	G1/8"
PM200-G14-G18-4	4	30	20	4.5	4.5	81	90	18	G1/4"	G1/8"
PM200-G14-G18-6	6	30	20	4.5	4.5	117	126	18	G1/4"	G1/8"
PM200-G38-G14-2	2	40	25	5.5	4.5	51	68	24	G3/8"	G1/4"
PM200-G38-G14-4	4	40	25	5.5	4.5	99	116	24	G3/8"	G1/4"
PM200-G38-G14-6	6	40	25	5.5	4.5	147	164	24	G3/8"	G1/4"
PM200-G12-G38-2	2	50	30	5.5	6.5	59	78	26	G1/2"	G3/8"
PM200-G12-G38-4	4	50	30	5.5	6.5	111	130	26	G1/2"	G3/8"
PM200-G12-G38-6	6	50	30	5.5	6.5	163	182	26	G1/2"	G3/8"

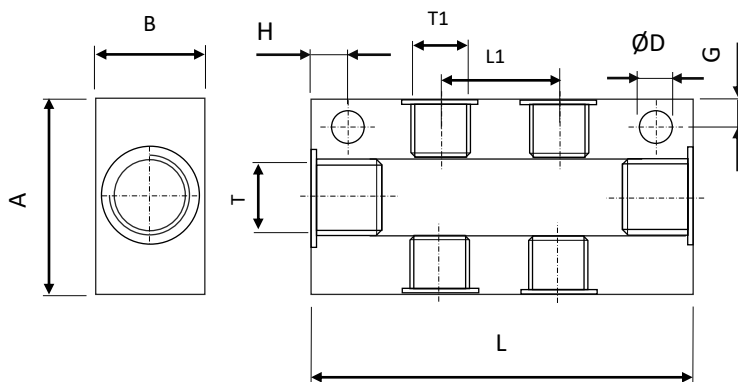

Codice-Code	N. Uscite	A	B	ØD	G	H	L	L1	ØT	ØT1
PM200-G18-M5-22	2+2	25	16	4.5	3.5	33	45	15	G1/8"	M5
PM200-G18-M5-44	4+4	25	16	4.5	3.5	63	75	15	G1/8"	M5
PM200-G18-M5-66	6+6	25	16	4.5	3.5	93	105	15	G1/8"	M5
PM200-G14-G18-22	2+2	30	20	4.5	4.5	45	54	18	G1/4"	G1/8"
PM200-G14-G18-44	4+4	30	20	4.5	4.5	81	90	18	G1/4"	G1/8"
PM200-G14-G18-66	6+6	30	20	4.5	4.5	117	126	18	G1/4"	G1/8"
PM200-G38-G14-22	2+2	40	25	5.5	4.5	51	68	24	G3/8"	G1/4"
PM200-G38-G14-44	4+4	40	25	5.5	4.5	99	116	24	G3/8"	G1/4"
PM200-G38-G14-66	6+6	40	25	5.5	4.5	147	164	24	G3/8"	G1/4"
PM200-G12-G38-22	2+2	50	30	5.5	6.5	59	78	26	G1/2"	G3/8"
PM200-G12-G38-44	4+4	50	30	5.5	6.5	111	130	26	G1/2"	G3/8"
PM200-G12-G38-66	6+6	50	30	5.5	6.5	163	182	26	G1/2"	G3/8"

PM400

COLLETORE IN ALLUMINIO ANODIZZATO per distribuzione di aria e liquidi a bassa pressione. Campo di temperatura di esercizio -10 / +160°C. Disponibile in colore rosso e blu. Pressione massima di esercizio 20 Bar.

ANODIZED ALUMINIUM MANIFOLD for air and low pressure liquids. Red and blue colour. Temperature range -10 / +160°C. Max. working pressure 20 Bar.

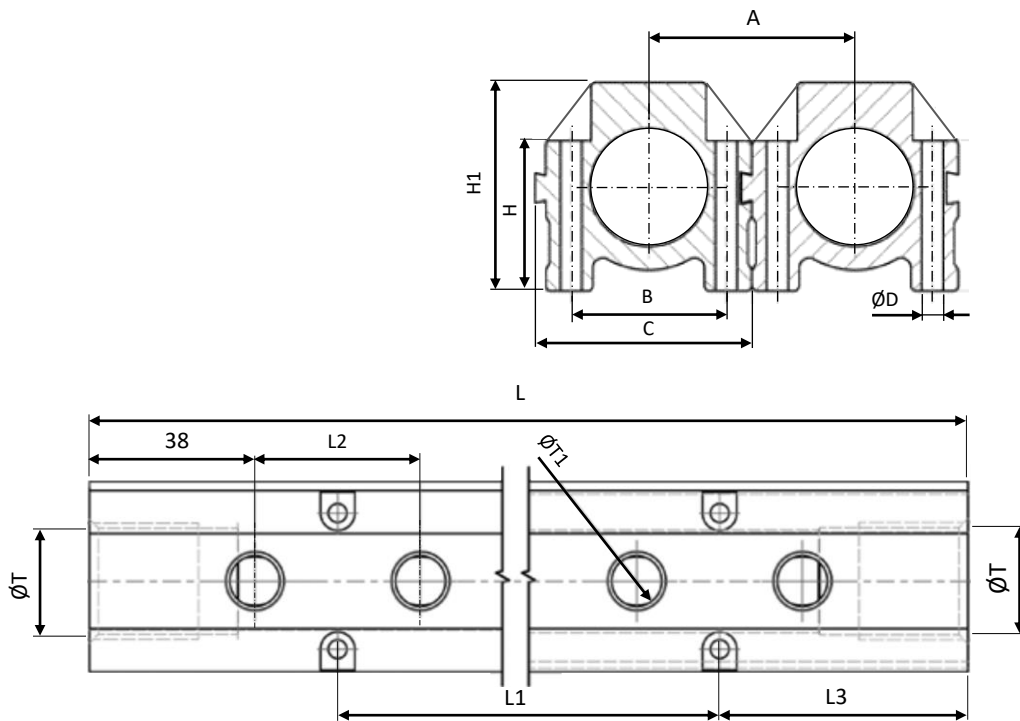
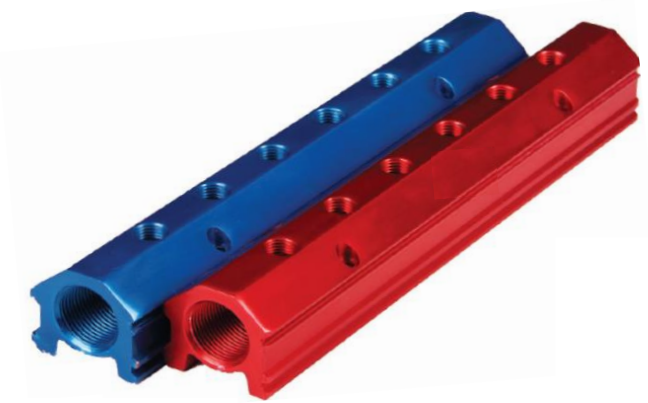

Specificare «R» per collettore rosso o «B» per blu
Specify «R» for red or «B» for blue manifold

Codice-Code	NR USCITE NR GATES	A	B	C	ØD	H	H1	L	L1	L2	L3	ØT	ØT1
PM400-G34-04XG14-__	4							190	76				
PM400-G34-06XG14-__	6	45	33	46.5	4.5	30	41	266	152	38	57	G3/4"	G1/4"
PM400-G34-08XG14-__	8							342	228				
PM400-G34-04XG38-__	4							229	102				
PM400-G34-06XG38-__	6	45	33	46.5	4.5	30	41	331	204	51	65	G3/4"	G3/8"
PM400-G34-08XG38-__	8							433	306				
PM400-G1-04XG14-__	4							190	76				
PM400-G1-06XG14-__	6							266	152				
PM400-G1-08XG14-__	8	53	40.5	54.5	7.2	36.5	49.5	342	228	38	57	G1"	G1/4"
PM400-G1-10XG14-__	10							418	304				
PM400-G1-12XG14-__	12							494	380				
PM400-G1-16XG14-__	16							646	532				
PM400-G1-04XG38-__	4							229	102				
PM400-G1-06XG38-__	6							331	204				
PM400-G1-08XG38-__	8	53	40.5	54.5	7.2	36.5	49.5	433	306	51	65	G1"	G3/8"
PM400-G1-10XG38-__	10							535	408				
PM400-G1-12XG38-__	12							637	510				
PM400-G1-16XG38-__	16							841	714				
PM400-G1-04XG12-__	4							229	102				
PM400-G1-06XG12-__	6							331	204				
PM400-G1-08XG12-__	8	53	40.5	54.5	7.2	36.5	49.5	433	306	51	65	G1"	G1/2"
PM400-G1-10XG12-__	10							535	408				
PM400-G1-12XG12-__	12							637	510				

PM500 COLLETTORE IN ALLUMINIO ANODIZZATO SERIE MULTI per distribuzione di aria e liquidi a bassa pressione.
 Campo di temperatura di esercizio -10 / +160°C. Pressione massima di esercizio 20 Bar.
ANODIZED ALUMINIUM MANIFOLD MULTI SERIES for air and low pressure liquids.
 Temperature range -10 / +160°C. Max. working pressure 20 Bar.

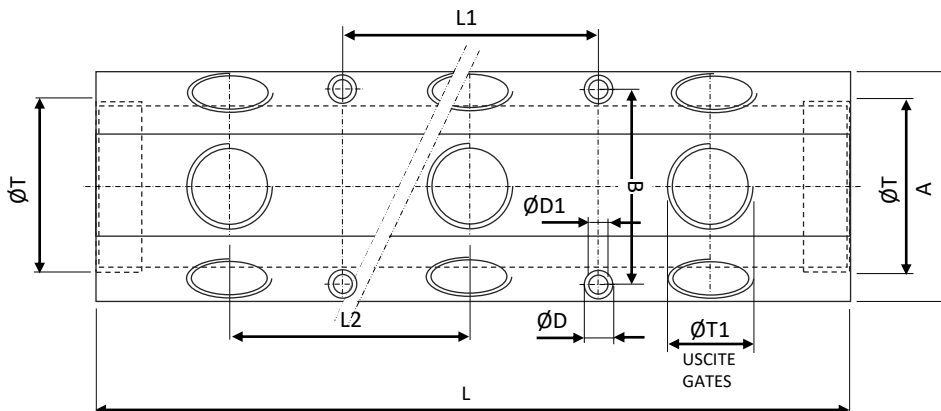
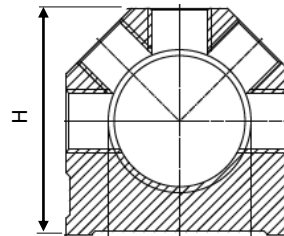

Codice-Code	Nr. Uscite Nr. Gates	A	B	D	D1	H	L	L1	L2	ØT	ØT1
PM500-G34-_-02XG14-_-	2	40.8	33	6.5	4.5	42	74	-	31	G3/4"	1/4"
PM500-G34-_-04XG14-_-	4	40.8	33	6.5	4.5	42	132	62	31	G3/4"	1/4"
PM500-G34-_-06XG14-_-	6	40.8	33	6.5	4.5	42	194	124	31	G3/4"	1/4"
PM500-G34-_-08XG14-_-	8	40.8	33	6.5	4.5	42	256	186	31	G3/4"	1/4"
PM500-G34-_-02XG38-_-	2	40.8	33	6.5	4.5	42	90	-	31	G3/4"	3/8"
PM500-G34-_-04XG38-_-	4	40.8	33	6.5	4.5	42	165	80	31	G3/4"	3/8"
PM500-G34-_-06XG38-_-	6	40.8	33	6.5	4.5	42	245	160	31	G3/4"	3/8"
PM500-G34-_-08XG38-_-	8	40.8	33	6.5	4.5	42	325	240	31	G3/4"	3/8"
PM500-G1-_-02XG14-_-	2	54	41.5	10.5	6.5	48	103	-	40	G1"	1/4"
PM500-G1-_-04XG14-_-	4	54	41.5	10.5	6.5	48	183	80	40	G1"	1/4"
PM500-G1-_-06XG14-_-	6	54	41.5	10.5	6.5	48	263	160	40	G1"	1/4"
PM500-G1-_-08XG14-_-	8	54	41.5	10.5	6.5	48	343	240	40	G1"	1/4"
PM500-G1-_-10XG14-_-	10	54	41.5	10.5	6.5	48	423	320	40	G1"	1/4"
PM500-G1-_-12XG14-_-	12	54	41.5	10.5	6.5	48	503	400	40	G1"	1/4"
PM500-G1-_-16XG14-_-	16	54	41.5	10.5	6.5	48	663	560	40	G1"	1/4"
PM500-G1-_-02XG38-_-	2	57	41.5	10.5	6.5	48	103	-	40	G1"	3/8"
PM500-G1-_-04XG38-_-	4	57	41.5	10.5	6.5	48	183	80	40	G1"	3/8"
PM500-G1-_-06XG38-_-	6	57	41.5	10.5	6.5	48	263	160	40	G1"	3/8"
PM500-G1-_-08XG38-_-	8	57	41.5	10.5	6.5	48	343	240	40	G1"	3/8"
PM500-G1-_-10XG38-_-	10	57	41.5	10.5	6.5	48	418	304	40	G1"	3/8"
PM500-G1-_-12XG38-_-	12	57	41.5	10.5	6.5	48	494	380	40	G1"	3/8"
PM500-G1-_-16XG38-_-	16	57	41.5	10.5	6.5	48	646	532	40	G1"	3/8"
PM500-G1-_-04XG12-_-	4	57	41.5	10.5	6.5	48	229	102	51	G1"	G1/2"
PM500-G1-_-06XG12-_-	6	57	41.5	10.5	6.5	48	331	204	51	G1"	G1/2"
PM500-G1-_-08XG12-_-	8	57	41.5	10.5	6.5	48	433	306	51	G1"	G1/2"
PM500-G1-_-10XG12-_-	10	57	41.5	10.5	6.5	48	535	408	51	G1"	G1/2"
PM500-G1-_-12XG12-_-	12	57	41.5	10.5	6.5	48	637	510	51	G1"	G1/2"
PM500-G114-_-02XG14-_-	2	60	50	10.5	6.5	60	152	-	51	G1"1/4	1/4"
PM500-G114-_-04XG14-_-	4	60	50	10.5	6.5	60	254	101.6	51	G1"1/4	1/4"
PM500-G114-_-06XG14-_-	6	60	50	10.5	6.5	60	355	203.2	51	G1"1/4	1/4"
PM500-G114-_-08XG14-_-	8	60	50	10.5	6.5	60	457	304.8	51	G1"1/4	1/4"
PM500-G114-_-02XG38-_-	2	60	50	10.5	6.5	60	152	-	51	G1"1/4	3/8"
PM500-G114-_-04XG38-_-	4	60	50	10.5	6.5	60	254	101.6	51	G1"1/4	3/8"
PM500-G114-_-06XG38-_-	6	60	50	10.5	6.5	60	355	203.2	51	G1"1/4	3/8"
PM500-G114-_-08XG38-_-	8	60	50	10.5	6.5	60	457	304.8	51	G1"1/4	3/8"
PM500-G114-_-02XG12-_-	2	60	50	10.5	6.5	60	152	-	51	G1"1/4	G1/2"
PM500-G114-_-04XG12-_-	4	60	50	10.5	6.5	60	254	101.6	51	G1"1/4	G1/2"
PM500-G114-_-06XG12-_-	6	60	50	10.5	6.5	60	355	203.2	51	G1"1/4	G1/2"
PM500-G114-_-08XG12-_-	8	60	50	10.5	6.5	60	457	304.8	51	G1"1/4	G1/2"
PM500-G112-_-02XG38-_-	2	76	57	10.5	6.5	76	152	-	51	G1"1/2	3/8"
PM500-G112-_-04XG38-_-	4	76	57	10.5	6.5	76	254	101.6	51	G1"1/2	3/8"
PM500-G112-_-06XG38-_-	6	76	57	10.5	6.5	76	355	203.2	51	G1"1/2	3/8"
PM500-G112-_-08XG38-_-	8	76	57	10.5	6.5	76	457	304.8	51	G1"1/2	3/8"
PM500-G112-_-02XG12-_-	2	76	57	10.5	6.5	76	152	-	51	G1"1/2	G1/2"
PM500-G112-_-04XG12-_-	4	76	57	10.5	6.5	76	254	101.6	51	G1"1/2	G1/2"
PM500-G112-_-06XG12-_-	6	76	57	10.5	6.5	76	355	203.2	51	G1"1/2	G1/2"
PM500-G112-_-08XG12-_-	8	76	57	10.5	6.5	76	457	304.8	51	G1"1/2	G1/2"

R Rosso-Red COLORE (Specificare)
B Blu – Blue COLOUR (Specify)

VERSIONE (Specificare)
 VERSION (Specify)

STANDARD

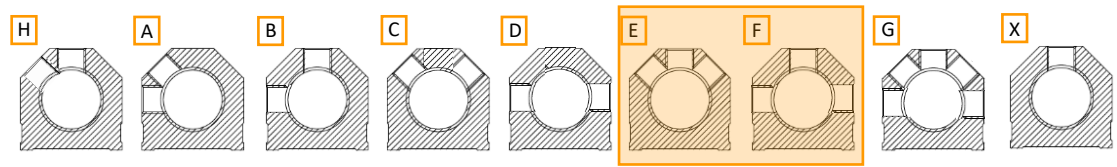

**PM902 COLLETTORE IN ALLUMINIO PER CIRCUITI OLEODINAMICI. Pressione max. 200 Bar.
HIGH PRESSURE ALUMINIUM MANIFOLD. Max. working pressure 200 Bar.**

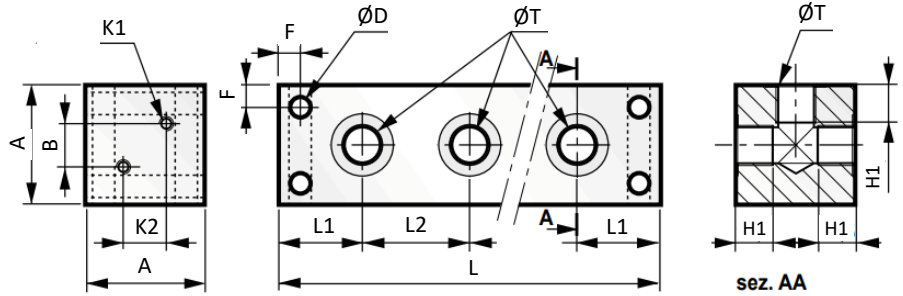
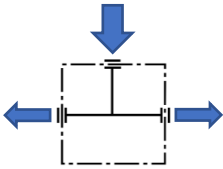

Codice-Code	N. USCITE N. GATES	A	B	D	F	L	L1	L2	K	K1	ØT
PM902-2XG14	2x2	40	28	6.5	6	100	30	40	(2x) M5x10	16	G1/4"
PM902-4XG14	4x2	40	28	6.5	6	180	30	40		16	G1/4"
PM902-6XG14	6x2	40	28	6.5	6	260	30	40		16	G1/4"
PM902-2XG38	2x2	50	34	8	8	115	35	45	(2x) M6x12	18	G3/8"
PM902-4XG38	4x2	50	34	8	8	205	35	45		18	G3/8"
PM902-6XG38	6x2	50	34	8	8	295	35	45		18	G3/8"
PM902-2XG12	2x2	60	40	10	8.5	125	35	55	(4x) M6x12	24	G1/2"
PM902-4XG12	4x2	60	40	10	8.5	235	35	55		24	G1/2"
PM902-6XG12	6x2	60	40	10	8.5	345	35	55		24	G1/2"

PM901

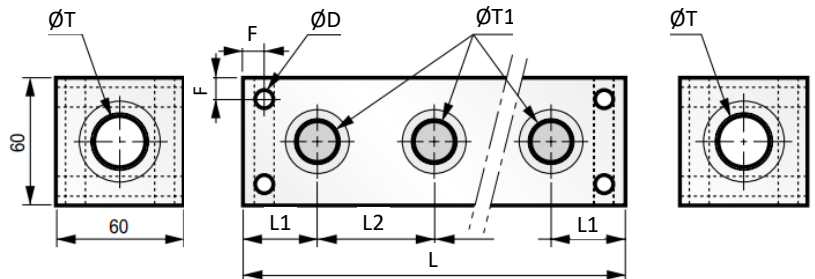
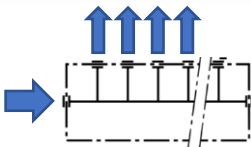

Codice-Code	N. USCITE N. GATES	A	B	D	F	L	L1	L2	ØT	ØT1
PM901-G14-2XG18	2	35	25	4.5	5	70	20	30	G1/8"	G1/4"
PM901-G14-4XG18	4	35	25	4.5	5	130	20	30		
PM901-G38-2XG14	2	40	28	6.5	6	100	30	40		
PM901-G38-4XG14	4	40	28	6.5	6	180	30	40	G1/4"	G3/8"
PM901-G38-6XG14	6	40	28	6.5	6	260	30	40		
PM901-G12-2XG38	2	50	34	8	8	115	35	45	G3/8"	G1/2"
PM901-G12-4XG38	4	50	34	8	8	205	35	45		
PM901-G12-6XG38	6	50	34	8	8	295	35	45		
PM901-G34-2XG12	2	60	40	10	8.5	125	35	55	G1/2"	G3/4"
PM901-G34-4XG12	4	60	40	10	8.5	235	35	55		
PM901-G34-6XG12	6	60	40	10	8.5	345	35	55		

SOLUZIONI PER STAFFAGGIO PER DISTRIBUTORE PM100 E PM350.
CLAMPING SOLUTIONS FOR MANIFOLD PM100 AND PM350.

“Sorgente immagini: fischer group of companies” - “Image source: fischer group of companies”.

PM353-01

MENSOLA IN ACCIAIO ZINCATO PER COLLARI E CAVALLOTTI
 GALVANIZED STEEL CANTILEVER ARM FOR PIPE-CLAMPS AND U-BOLTS

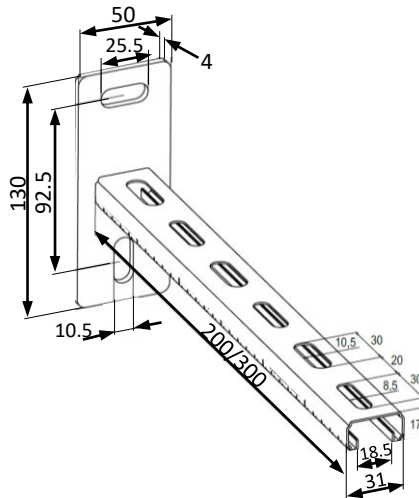

Codice-Code	lunghezza mm length mm
-------------	---------------------------

PM353-01-200	200
PM353-01-300	300

PM353-01

PROLUNGA IN ACCIAIO ZINCATO PER COLLARI E CAVALLOTTI
 GALVANIZED STEEL EXTENSION ARM FOR PIPE-CLAMPS AND U-BOLTS

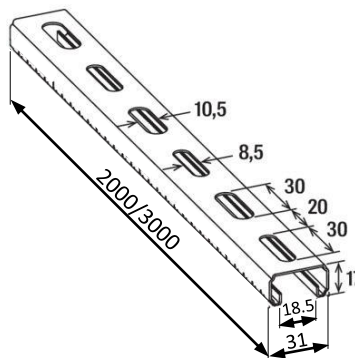

Codice-Code	lunghezza mm length mm
-------------	---------------------------

PM353-11C	2000
PM353-11L	3000

PM353-01C

Coperchio per PM353-01
 Cover Cap for PM353-01



PM353-06-M8

Rondella 8.5x23.5
 Washer 8.5x23.5



Zinc

PM353-07-M8

Dado M8 – M8 Nut



Zinc

PM353-03-0840

Grano M8x40
 M8x40 Threaded stud



Zinc

PM353-05-M8

Vite testa a T con dado
 T-head bolt with nut



Zinc

PM353-09

Giunzione a 90°
 90° Joining Brackett



Zinc

PM353-10

Staffa di giunzione
 Joining Brackett



Zinc

PM353-08-085

Rosetta sagomata
 Channel washer



Zinc

PM353-04

COLLARE IN ACCIAIO ZINCATO PER FISSAGGIO DISTRIBUTORI E TUBI CON GUARNIZIONE NBR.
GALVANIZED STEEL PIPE CLAMPS FOR MANIFOLD AND HOSES WITH NBR SEAL

“Sorgente immagini: fischer group of companies” - “Image source: fischer group of companies”.

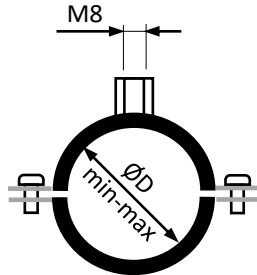

Codice-Code	ØD	
	mm	inchs
PM353-04-1519	15-19	3/8"
PM353-04-2024	20-24	1/2"
PM353-04-2530	25-30	3/4"
PM353-04-3237	32-37	1"
PM353-04-4045	40-45	1"1/4
PM353-04-4854	48-54	1"1/2

PM353-02-HT

COLLARE IN ACCIAIO ZINCATO PER FISSAGGIO DISTRIBUTORI E TUBI CON GUARNIZIONE SILICONE – GALVANIZED STEEL PIPE CLAMPS FOR MANIFOLD AND HOSES WITH NBR SEAL

“Sorgente immagini: fischer group of companies” - “Image source: fischer group of companies”.

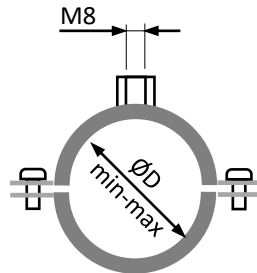

Codice-Code	ØD	
	mm	inchs
PM353-02-1519-HT	15-19	3/8"
PM353-02-2024-HT	20-24	1/2"
PM353-02-2530-HT	25-30	3/4"
PM353-02-3237-HT	32-37	1"
PM353-02-4045-HT	40-45	1"1/4
PM353-02-4853-HT	48-53	1"1/2

PM353

KIT COMPLETO PER STAFFAGGIO M350 - COMPLETE CLAMPING SET FOR PM350

Kit composto da due mensole L200 o L300 mm. quattro collari e viteria per il montaggio in linea o contrapposto - Clamping set made of two cantilevers of 200 or 300 mm. length, four pipe clamps and screws for in-line or opposite installation.

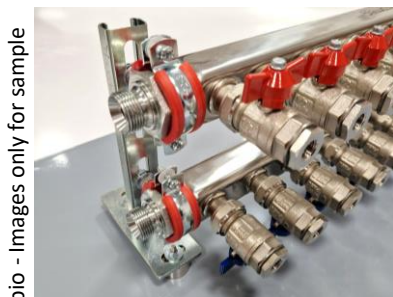

Versione per montaggio in linea
In-line assembly version



Versione per montaggio contrapposti
Opposite assembly version

Codice-Code	misura size	L mensole L cantilever	Max. temp.
PM353-ING100A-L200	1"	200	90°C
PM353-ING100A-L200-HT			150°C
PM353-ING100A-L300		300	90°C
PM353-ING100A-L300-HT	150°C		
PM353-ING114A-L200	1"1/4	200	90°C
PM353-ING114A-L200-HT			150°C
PM353-ING114A-L300		300	90°C
PM353-ING114A-L300-HT	150°C		

Codice-Code	misura size	L mensole L cantilever	Max. temp.
PM353-ING100-L200	1"	200	90°C
PM353-ING100-L200-HT			150°C
PM353-ING100-L300		300	90°C
PM353-ING100-L300-HT	150°C		
PM353-ING114-L200	1"1/4	200	90°C
PM353-ING114-L200-HT			150°C
PM353-ING114-L300		300	90°C
PM353-ING114-L300-HT	150°C		

Immagini solo a titolo d'esempio - Images only for sample

PC5106 CAVALLOTTO IN ACCIAIO ZINCATO
GALVANIZED STEEL U-BOLT

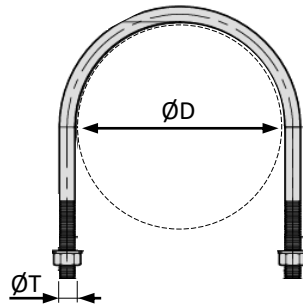

Codice-Code	ØD	ØT	
PC5106-10	10.2	M6	4
PC5106-13	13.5		
PC5106-17	17.2		
PC5106-21	21.3		
PC5106-26	26.9	M8	4
PC5106-33	33.7		
PC5106-42	42.4		
PC5106-48	48.3		
PC5106-60	60.3	M10	

PC5107 CAVALLOTTO CON PROFILO QUADRO IN ACCIAIO ZINCATO
GALVANIZED STEEL U-BOLT WITH SQUARE PROFILE

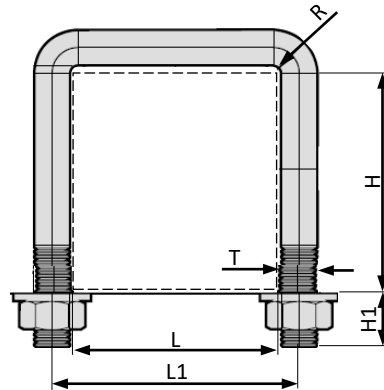

Codice-Code	misura size	H min-max	H1 min-max	L	L1	ØT	
PC5107-30-M8	30x30	25-35	15-25	31	39	M8	4
PC5107-40-M8	40x40	35-45	15-25	41	49		
PC5107-50-M8	50x50	45-55	15-25	51	59		
PC5107-60-M10	60x60	52-65	20-30	61	71		

PM354 COLLARE IN ACCIAIO ZINCATO
GALVANIZED STEEL PIPE CLAMP

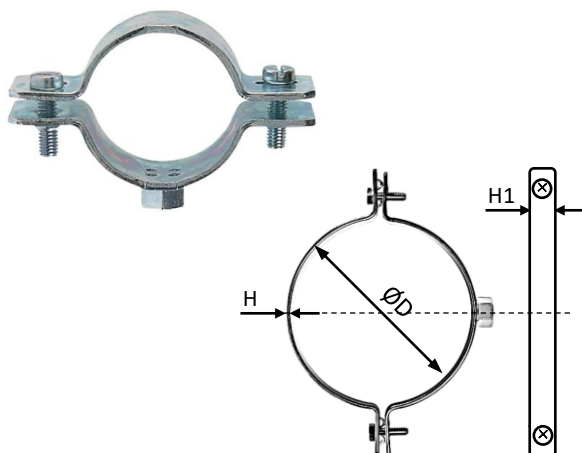

Codice-Code	ØD	H	H1	filetto thread	
PM354-1518	15-18	2	23	M8	4
PM354-1922	19-22				
PM354-2528	25-28				
PM354-3134	31-34				
PM354-3943	39-43	2.5	28		2
PM354-4549	45-49				
PM354-5761	57-61				

PM351 STAFFA SINGOLA (KIT IN COPPIA)
SINGLE BRACKET (PACK WITH TWO)

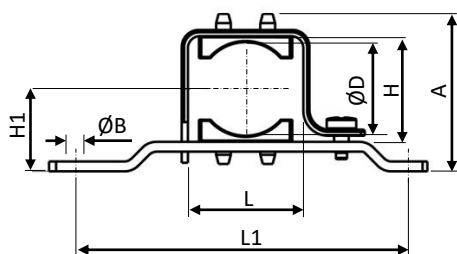

Codice-Code	A	ØB	ØD max	H	H1	L	L1
PM351-G1	78		35.5	41	48.5	127	127
PM351-G114	84	8.4	41	49	52.5	44.5	127
PM351-G114-H85	119		41	49	87.5		150

PM350-MA1

DISCO MAGNETICO CON FILETTO M6, TENUTA 25KG. SUGGERITO PER SOLI MONTAGGI IN ORIZZONTALE. - MAGNETIC DISC WITH M6 THREADED ROD. 25KG. RESISTANCE (BEST USED FOR HORIZONTAL INSTALLATION).





PIASTRE MULTI-CONNESSIONE
MULTICOUPLING PLATES

PM100

194



PIASTRE MULTI-CONNESSIONE
MULTICOUPLING PLATES

PM200

210



PIASTRE MULTI-CONNESSIONE ALTA PRESSIONE
HIGH PRESSURE MULTICOUPLING PLATES

PM400

214

PM1306

PIASTRE CON PASSAGGIO Ø6 – 3+3 POSIZIONI
PLATES WITH FLOW PASSAGE Ø6 3+3 GATES

PIASTRA LATO PRESSA – INJECTION MACHINE PLATE



Ø6 - 3+3



PM1306-06-08-MT

PIASTRA CON 6 PORTAGOMMA PER TUBO Ø8
PLATE WITH 6 HOSE TAIL PLUG Ø8

PM1306-06-10-MT

PIASTRA CON 6 PORTAGOMMA PER TUBO Ø10
PLATE WITH 6 HOSE TAIL PLUG Ø10



PM1306-06-G014-MF

PIASTRA CON 6 RACCORDI FILETTO FEMMINA G1/4"
PLATE WITH 6 FEMALE PLUGS G1/4"

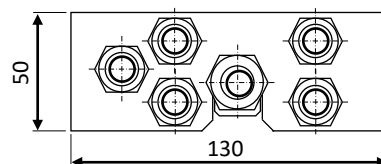
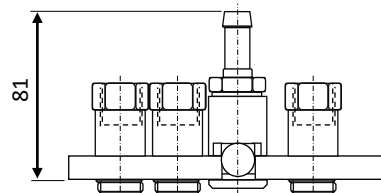
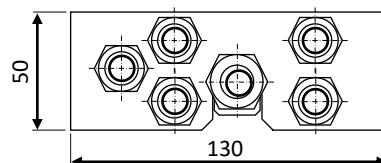
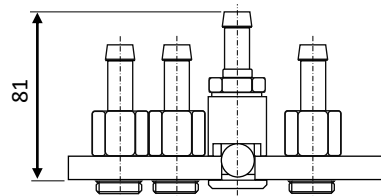

PM1306-06-00-MB

PIASTRA BASE, SENZA RACCORDI – BASE PLATE WITHOUT PLUGS

COMPONENTI SINGOLI – SINGLE COMPONENTS

PCM1301-06-10

RACCORDO EASYLOCK PER TUBO Ø9,5 mm. CON VALVOLA
EASYLOCK PLUG HOSE Ø9,5 mm. WITH VALVE

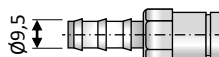

PCM1303-06-08

RACCORDO PORTAGOMMA TUBO Ø8 mm. CON VALVOLA
HOSE TAIL PLUG Ø8 mm. WITH VALVE

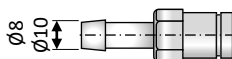

PCM1303-06-10

RACCORDO PORTAGOMMA TUBO Ø10 mm. CON VALVOLA
HOSE TAIL PLUG HOSE Ø10 mm. WITH VALVE

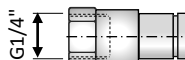

PCM1349-06-G014

RACCORDO DRITTO FIL. FEMMINA 1/4" BSPP CON VALVOLA
FEMALE THREADED PLUG 1/4" BSPP WITH VALVE

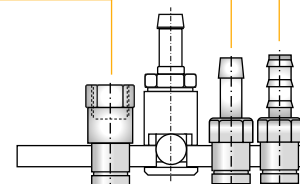

PIASTRA PARTE STAMPO – MOULD SIDE PLATE



PM1306-06-00-SB

PIASTRA BASE CON PIEDINI E INNESTO PIASTRA
BASE PLATE WITH SPACERS AND PLATE PLUG

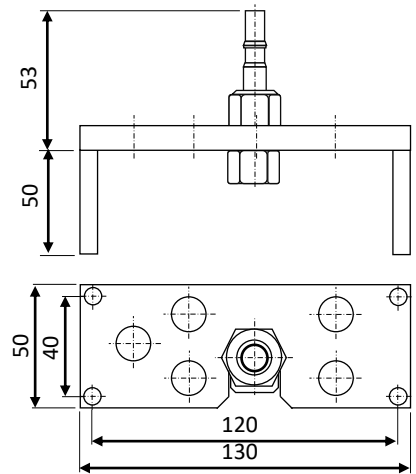

PM1306-06-06-SBXV

PIASTRA CON INNESTI RAPIDI SENZA VALVOLA
PLATE WITH QUICK COUPLINGS WITHOUT VALVE

PM1306-06-06-SBYV

PIASTRA CON INNESTI RAPIDI CON VALVOLA
PLATE WITH QUICK COUPLINGS WITH VALVE

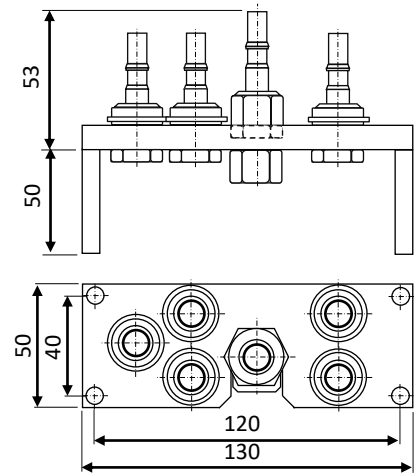

COMPONENTI SINGOLI – SINGLE COMPONENTS

PCM1319-06-G014-BYV

INNESTO RAPIDO CON VALVOLA DI COLLEGAMENTO ALLA PARTE MOBILE – QUICK
COUPLING WITH VALVE FOR CONNECTING TO THE MOBILE PLATE

PCM1319-06-G014-BXV

INNESTO RAPIDO SENZA VALVOLA DI COLLEGAMENTO ALLA PARTE MOBILE –
QUICK COUPLING WITHOUT VALVE FOR CONNECTING TO THE MOBILE PLATE

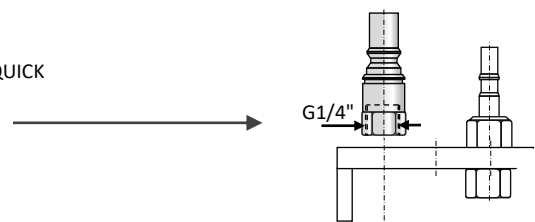

PC2247-10-G014

RACCORDO EASYLOCK 90° PER TUBO Ø9,5 mm - 90° EASYLOCK PLUG HOSE Ø9,5 mm.

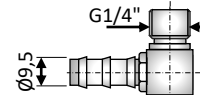

PC2248-08-G014

RACCORDO PORTAGOMMA 90° TUBO Ø8 mm. - 90° HOSE TAIL PLUG Ø8 mm.

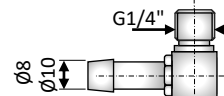

PC2248-10-G014

RACCORDO PORTAGOMMA 90° TUBO Ø10 mm. - 90° HOSE TAIL PLUG Ø10 mm.



PC2249-G014-L020

RACCORDO DRITTO FIL. FEMMINA G1/4" - G1/4" FEMALE THREADED EXTENSION PLUG

PC2249-G014-L040

RACCORDO DRITTO FIL. FEMMINA G1/4" - G1/4" FEMALE THREADED EXTENSION PLUG

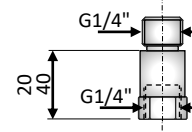

PM1309

PIASTRA CON PASSAGGIO Ø9 – 3+3 POSIZIONI
PLATE WITH FLOW PASSAGE Ø9 3+3 GATES

PIASTRA LATO PRESSA – INJECTION MACHINE PLATE



Ø9 - 3+3



PM1309-06-10-MP

PIASTRA 6 INNESTI EASYLOCK CON VALVOLA TUBO Ø9,5 - PLATE WITH 6 EASYLOCK PLUG Ø9,5 WITH VALVE

PM1309-06-13-MP

PIASTRA 6 INNESTI EASYLOCK CON VALVOLA PER TUBO Ø12,7 – PLATE WITH 6 EASYLOCK PLUG Ø12,7 WITH VALVE



PM1309-06-10-MT

PIASTRA 6 INNESTI CON PORTAGOMMA E VALVOLA PER TUBO Ø10 – PLATE WITH 6 HOSE TAIL PLUG Ø10 WITH VALVE

PM1309-06-12-MT

PIASTRA 6 INNESTI PORTAGOMMA CON VALVOLA PER TUBO Ø12 – PLATE WITH 6 HOSE TAIL PLUG Ø12 WITH VALVE

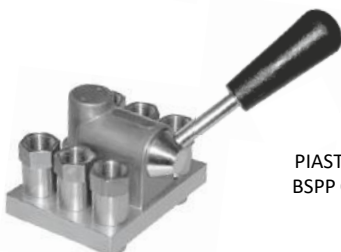

PM1309-06-G038-MF

PIASTRA 6 INNESTI CON FILETTO FEMMINA 3/8" BSPP CON VALVOLA - PLATE WITH 6 X 3/8" BSPP FEMALE TRHEADED PLUG WITH VALVE

PM1309-06-00-MB

PIASTRA BASE, SENZA RACCORDI – BASE PLATE WITHOUT PLUGS

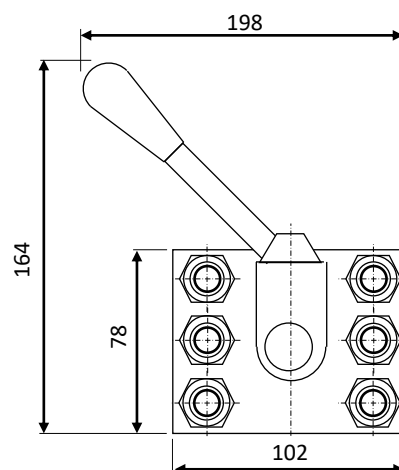
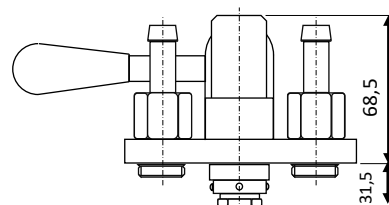

COMPONENTI SINGOLI – SINGLE COMPONENTS

PCM1301-09-10

RACCORDO EASYLOCK PER TUBO Ø9,5 mm. CON VALVOLA
EASYLOCK PLUG HOSE Ø9,5 mm. WITH VALVE

PCM1301-09-13

RACCORDO EASYLOCK PER TUBO Ø9,5 mm. CON VALVOLA
EASYLOCK PLUG HOSE Ø9,5 mm. WITH VALVE

PCM1303-09-10

RACCORDO PORTAGOMMA TUBO Ø10 mm.
HOSE TAIL PLUG Ø10 mm. WITH VALVE

PCM1303-09-12

RACCORDO PORTAGOMMA TUBO Ø12 mm.
HOSE TAIL PLUG HOSE Ø12 mm. WITH VALVE

PCM1349-09-G038

RACCORDO DRITTO FIL. FEMMINA 3/8" BSPP
FEMALE THREADED PLUG 3/8" BSPP WITH VALVE

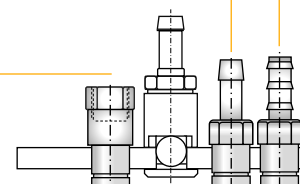
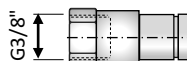
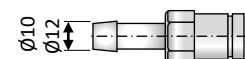
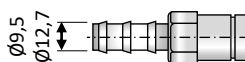

COMPONENTI PARTE STAMPO – MOULD SIDE COMPONENTS



PM1309-06-00-SB

PIASTRA BASE CON PIEDINI E INNESTO PIASTRA
BASE PLATE WITH SPACERS AND PLATE PLUG

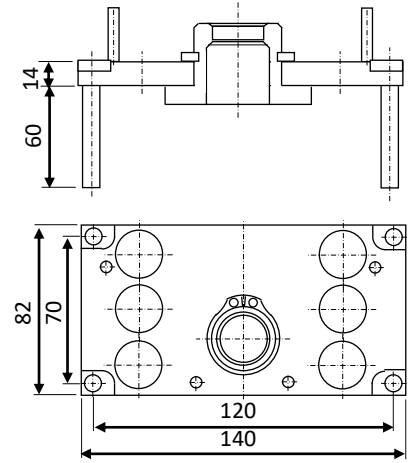

PM1309-06-06-SBXV

PIASTRA CON INNESTI RAPIDI SENZA VALVOLA
PLATE WITH QUICK COUPLINGS WITHOUT VALVE

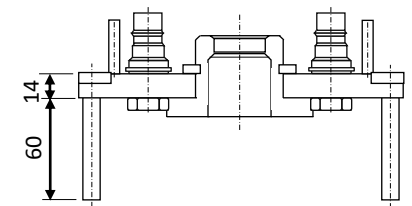

PM1309-06-06-SBYV

PIASTRA CON INNESTI RAPIDI CON VALVOLA
PLATE WITH QUICK COUPLINGS WITH VALVE

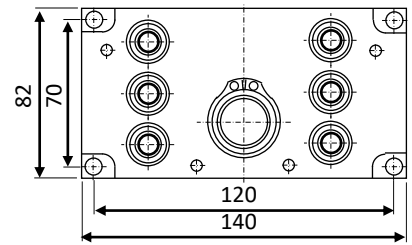

COMPONENTI SINGOLI – SINGLE COMPONENTS

PCM1319-09-G038-BYV

INNESTO RAPIDO DI COLLEGAMENTO ALLA PARTE MOBILE CON VALVOLA
QUICK COUPLING WITH VALVE FOR CONNECTING TO THE MOBILE PLATE

PCM1319-09-G038-BXV

INNESTO RAPIDO DI COLLEGAMENTO ALLA PARTE MOBILE SENZA VALVOLA
QUICK COUPLING WITHOUT VALVE FOR CONNECTING TO THE MOBILE PLATE

PC2247-10-G038

RACCORDO EASYLOCK 90° PER TUBO Ø9,5 mm - 90° EASYLOCK PLUG HOSE Ø9,5 mm.

PC2247-13-G038

RACCORDO EASYLOCK 90° PER TUBO Ø12,7 mm. - 90° EASYLOCK PLUG HOSE Ø12,7 mm.

PC2248-10-G038

RACCORDO PORTAGOMMA 90° TUBO Ø10 mm. - 90° HOSE TAIL PLUG Ø10 mm.

PC2248-12-G038

RACCORDO PORTAGOMMA 90° TUBO Ø12 mm. - 90° HOSE TAIL PLUG Ø12 mm.

PC2249-G038-L020

RACCORDO DRITTO FIL. FEMMINA G3/8" – G3/8" FEMALE THREADED EXTENSION PLUG

PC2249-G038-L040

RACCORDO DRITTO FIL. FEMMINA G3/8" – G3/8" FEMALE THREADED EXTENSION PLUG

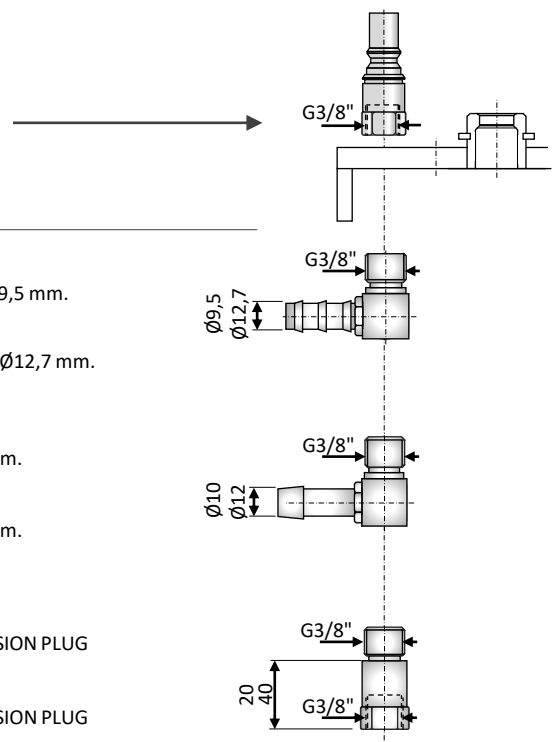

PM1309

PIASTRA CON PASSAGGIO Ø9 – 5+5 POSIZIONI
PLATE WITH FLOW PASSAGE Ø9 5+5 GATES

PIASTRA LATO PRESSA – INJECTION MACHINE PLATE



Ø9 – 5+5



PM1309-10-10-MP

PIASTRA 10 INNESTI EASYLOCK CON VALVOLA TUBO Ø9,5 - PLATE WITH 10 EASYLOCK PLUG Ø9,5 WITH VALVE

PM1309-10-13-MP

PIASTRA 10 INNESTI EASYLOCK CON VALVOLA PER TUBO Ø12,7 – PLATE WITH 10 EASYLOCK PLUG Ø12,7 WITH VALVE



PM1309-10-10-MT

PIASTRA 10 INNESTI CON PORTAGOMMA E VALVOLA PER TUBO Ø10 – PLATE WITH 10 HOSE TAIL PLUG Ø10 WITH VALVE

PM1309-10-12-MT

PIASTRA 10 INNESTI PORTAGOMMA CON VALVOLA PER TUBO Ø12 – PLATE WITH 10 HOSE TAIL PLUG Ø12 WITH VALVE



PM1309-10-G038-MF

PIASTRA 10 INNESTI CON FILETTO FEMMINA 3/8" BSPP CON VALVOLA - PLATE WITH 10 X 3/8" BSPP FEMALE TRHEADED PLUG WITH VALVE

PM1309-10-00-MB

PIASTRA BASE, SENZA RACCORDI – BASE PLATE WITHOUT PLUGS

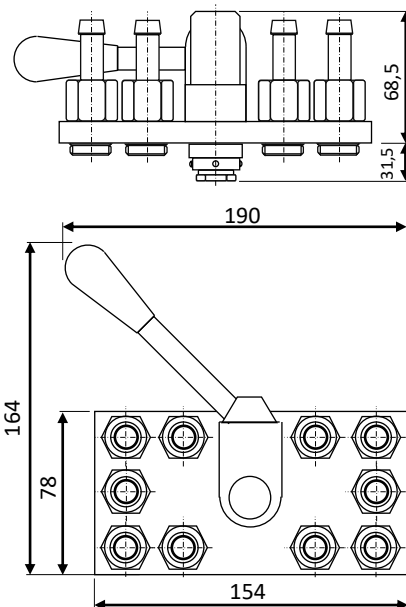

COMPONENTI SINGOLI – SINGLE COMPONENTS

PCM1301-09-10

RACCORDO EASYLOCK PER TUBO Ø9,5 mm. CON VALVOLA
EASYLOCK PLUG HOSE Ø9,5 mm. WITH VALVE

PCM1301-09-13

RACCORDO EASYLOCK PER TUBO Ø9,5 mm. CON VALVOLA
EASYLOCK PLUG HOSE Ø9,5 mm. WITH VALVE

PCM1303-09-10

RACCORDO PORTAGOMMA TUBO Ø10 mm.
HOSE TAIL PLUG Ø10 mm. WITH VALVE

PCM1303-09-12

RACCORDO PORTAGOMMA TUBO Ø12 mm.
HOSE TAIL PLUG HOSE Ø12 mm. WITH VALVE

PCM1349-09-G038

RACCORDO DRITTO FIL. FEMMINA 3/8" BSPP
FEMALE THREADED PLUG 3/8" BSPP WITH VALVE

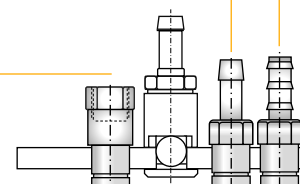
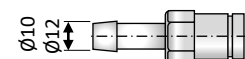
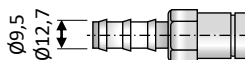

COMPONENTI PARTE STAMPO – MOULD SIDE COMPONENTS

PM1309-10-SC-BXV

PIASTRA CON 10 NIPPLI MASCHIO SENZA VALVOLA
PLATE WITH 10 PLUGS WITHOUT VALVE

PM1309-10-SC-BYV

PIASTRA CON 10 NIPPLI MASCHIO CON VALVOLA
PLATE WITH 10 PLUGS WITH VALVE

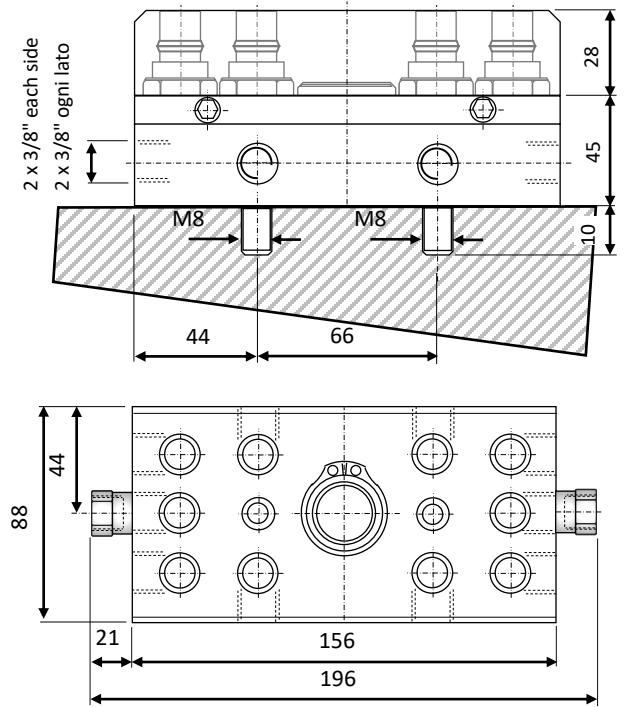

PM1309

PIASTRA CON PASSAGGIO Ø9 – 6+6 POSIZIONI
PLATE WITH FLOW PASSAGE Ø9 6+6 GATES



Ø9 – 6+6

PIASTRA LATO PRESSA – INJECTION MACHINE PLATE

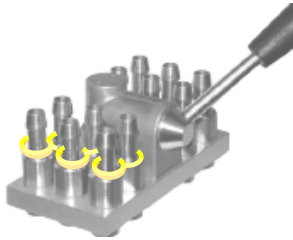

PM1309-12-10-MP

PIASTRA 12 INNESTI EASYLOCK CON VALVOLA TUBO Ø9,5 - PLATE WITH 12 EASYLOCK PLUG Ø9,5 WITH VALVE

PM1309-12-13-MP

PIASTRA 12 INNESTI EASYLOCK CON VALVOLA PER TUBO Ø12,7 – PLATE WITH 12 EASYLOCK PLUG Ø12,7 WITH VALVE



PM1309-12-10-MT

PIASTRA 12 INNESTI CON PORTAGOMMA E VALVOLA PER TUBO Ø10 – PLATE WITH 12 HOSE TAIL PLUG Ø10 WITH VALVE

PM1309-12-12-MT

PIASTRA 12 INNESTI PORTAGOMMA CON VALVOLA PER TUBO Ø12 – PLATE WITH 12 HOSE TAIL PLUG Ø12 WITH VALVE

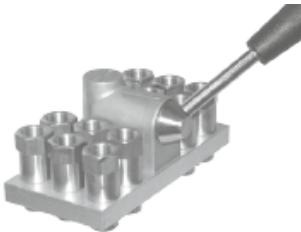

PM1309-12-G038-MF

PIASTRA 12 INNESTI CON FILETTO FEMMINA G3/8" CON VALVOLA - PLATE WITH 12 X G3/8" FEMALE TRHEADED PLUG WITH VALVE



PM1309-12-G100-MF

PIASTRA 12 INNESTI CON VALVOLA ED UN INGRESSO FEMMINA G1" - PLATE WITH 12 X PLUGS WITH VALVE AND ONE INLET WITH G3/8" FEMALE THREAD

PM1309-12-00-MB
PIASTRA BASE, SENZA RACCORDI – BASE PLATE WITHOUT PLUGS

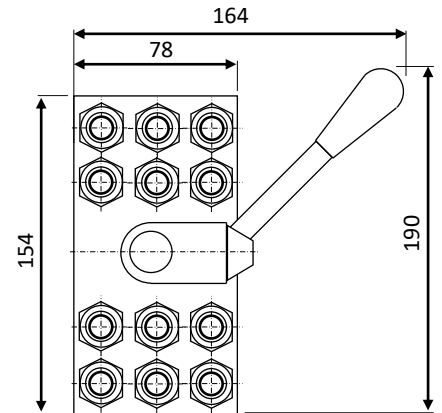
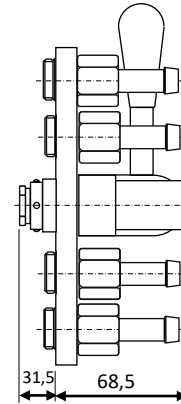

COMPONENTI SINGOLI – SINGLE COMPONENTS

PCM1301-09-10

RACCORDO EASYLOCK PER TUBO Ø9,5 mm. CON VALVOLA
EASYLOCK PLUG HOSE Ø9,5 mm. WITH VALVE

PCM1301-09-13

RACCORDO EASYLOCK PER TUBO Ø9,5 mm. CON VALVOLA
EASYLOCK PLUG HOSE Ø9,5 mm. WITH VALVE

PCM1303-09-10

RACCORDO PORTAGOMMA TUBO Ø10 mm.
HOSE TAIL PLUG Ø10 mm. WITH VALVE

PCM1303-09-12

RACCORDO PORTAGOMMA TUBO Ø12 mm.
HOSE TAIL PLUG HOSE Ø12 mm. WITH VALVE

PCM1349-09-G038

RACCORDO DRITTO FIL. FEMMINA 3/8" BSPP
FEMALE THREADED PLUG 3/8" BSPP WITH VALVE

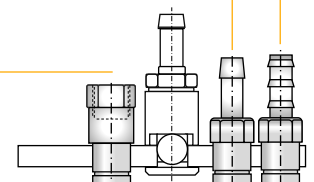
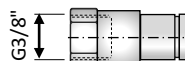
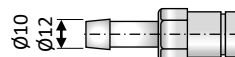
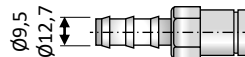

COMPONENTI PARTE STAMPO – MOULD SIDE COMPONENTS



PM1309-12-00-SB

PIASTRA BASE CON PIEDINI E
INNESTO PIASTRA - BASE PLATE
WITH SPACERS AND PLATE PLUG

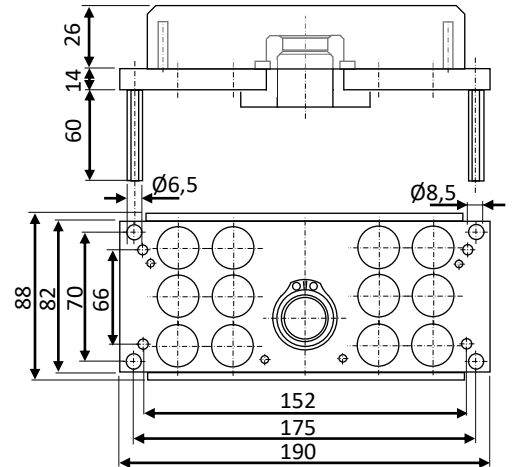

PM1309-12-12-SBXV

PIASTRA CON INNESTI RAPIDI SENZA VALVOLA
PLATE WITH QUICK COUPLINGS WITHOUT VALVE

PM1309-12-12-SBYV

PIASTRA CON INNESTI RAPIDI CON VALVOLA
PLATE WITH QUICK COUPLINGS WITH VALVE

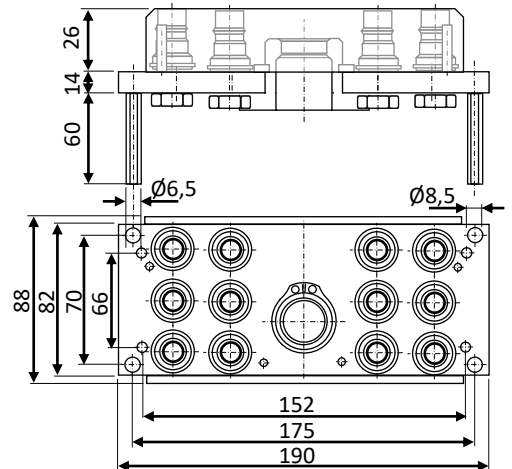

COMPONENTI SINGOLI – SINGLE COMPONENTS

PCM1319-09-G038-BYV

INNESTO RAPIDO DI COLLEGAMENTO ALLA PARTE MOBILE CON VALVOLA
QUICK COUPLING WITH VALVE FOR CONNECTING TO THE MOBILE PLATE

PCM1319-09-G038-BXV

INNESTO RAPIDO DI COLLEGAMENTO ALLA PARTE MOBILE SENZA VALVOLA
QUICK COUPLING WITHOUT VALVE FOR CONNECTING TO THE MOBILE PLATE

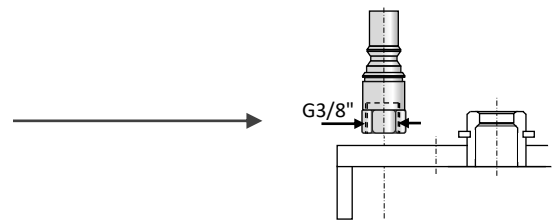

PC2247-10-G038

RACCORDO EASYLOCK 90° PER TUBO Ø9,5 mm - 90° EASYLOCK PLUG HOSE Ø9,5 mm.

PC2247-13-G038

RACCORDO EASYLOCK 90° PER TUBO Ø12,7 mm. - 90° EASYLOCK PLUG HOSE Ø12,7 mm.

PC2248-10-G038

RACCORDO PORTAGOMMA 90° TUBO Ø10 mm. - 90° HOSE TAIL PLUG Ø10 mm.

PC2248-12-G038

RACCORDO PORTAGOMMA 90° TUBO Ø12 mm. - 90° HOSE TAIL PLUG Ø12 mm.

PC2249-G038-L020

RACCORDO DRITTO FIL. FEMMINA G3/8" – G3/8" FEMALE THREADED EXTENSION PLUG

PC2249-G038-L040

RACCORDO DRITTO FIL. FEMMINA G3/8" – G3/8" FEMALE THREADED EXTENSION PLUG

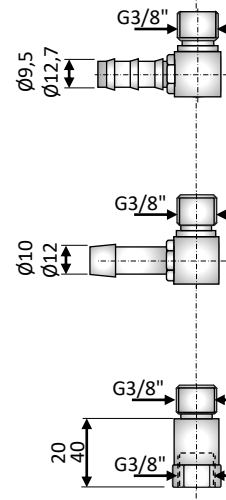

PM1309

PIASTRA CON PASSAGGIO Ø9 – 10+10 POSIZIONI
PLATE WITH FLOW PASSAGE Ø9 10+10 GATES



Ø9 – 10+10

PIASTRA LATO PRESSA – INJECTION MACHINE PLATE



PM1309-20-10-MP

PIASTRA 20 INNESTI EASYLOCK CON VALVOLA TUBO Ø9,5 - PLATE WITH 20 EASYLOCK PLUG Ø9,5 WITH VALVE



PM1309-20-13-MP

PIASTRA 20 INNESTI EASYLOCK CON VALVOLA PER TUBO Ø12,7 – PLATE WITH 20 EASYLOCK PLUG Ø12,7 WITH VALVE



PM1309-20-10-MT

PIASTRA 20 INNESTI CON PORTAGOMMA E VALVOLA PER TUBO Ø10 – PLATE WITH 20 HOSE TAIL PLUG Ø10 WITH VALVE

PM1309-20-12-MT

PIASTRA 20 INNESTI PORTAGOMMA CON VALVOLA PER TUBO Ø12 – PLATE WITH 20 HOSE TAIL PLUG Ø12 WITH VALVE



PM1309-20-G038-MF

PIASTRA 20 INNESTI CON FILETTO FEMMINA G3/8" CON VALVOLA - PLATE WITH 20 X G3/8" FEMALE TRHEADED PLUG WITH VALVE

PM1309-20-G100-MF

PIASTRA 20 INNESTI CON VALVOLA ED UN INGRESSO FEMMINA G1" - PLATE WITH 20 X PLUGS WITH VALVE AND ONE INLET WITH G3/8" FEMALE THREAD

PM1309-20-00-MB

PIASTRA BASE, SENZA RACCORDI – BASE PLATE WITHOUT PLUGS

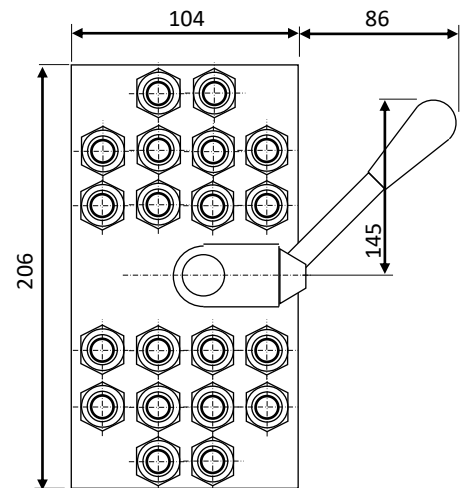
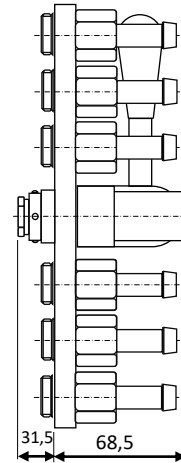

COMPONENTI SINGOLI – SINGLE COMPONENTS

PCM1301-09-10

RACCORDO EASYLOCK PER TUBO Ø9,5 mm. CON VALVOLA
EASYLOCK PLUG HOSE Ø9,5 mm. WITH VALVE

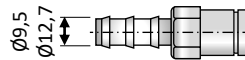

PCM1301-09-13

RACCORDO EASYLOCK PER TUBO Ø9,5 mm. CON VALVOLA
EASYLOCK PLUG HOSE Ø9,5 mm. WITH VALVE

PCM1303-09-10

RACCORDO PORTAGOMMA TUBO Ø10 mm.
HOSE TAIL PLUG Ø10 mm. WITH VALVE

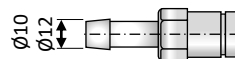

PCM1303-09-12

RACCORDO PORTAGOMMA TUBO Ø12 mm.
HOSE TAIL PLUG HOSE Ø12 mm. WITH VALVE

PCM1349-09-G038

RACCORDO DRITTO FIL. FEMMINA 3/8" BSPP
FEMALE THREADED PLUG 3/8" BSPP WITH VALVE

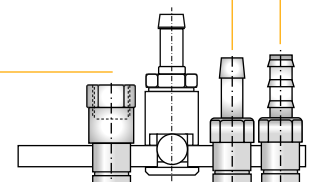
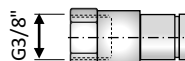

COMPONENTI PARTE STAMPO – MOULD SIDE COMPONENTS

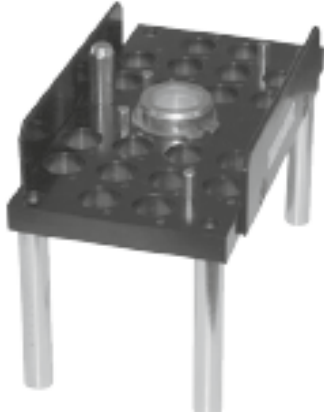

PM1309-20-00-SB

PIASTRA BASE CON PIEDINI E
INNESTO PIASTRA - BASE PLATE
WITH SPACERS AND PLATE PLUG

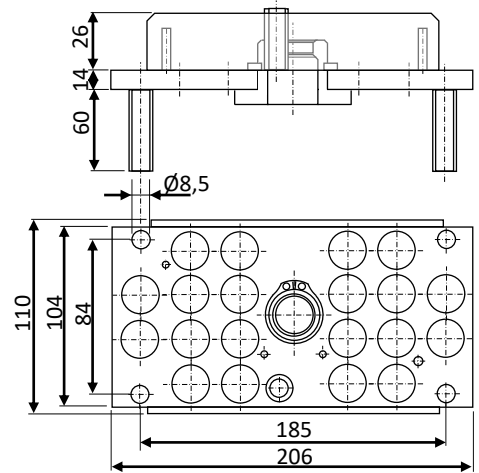

PM1309-20-20-SBXV

PIASTRA CON INNESTI RAPIDI SENZA VALVOLA
PLATE WITH QUICK COUPLINGS WITHOUT VALVE

PM1309-20-20-SBYV

PIASTRA CON INNESTI RAPIDI CON VALVOLA
PLATE WITH QUICK COUPLINGS WITH VALVE

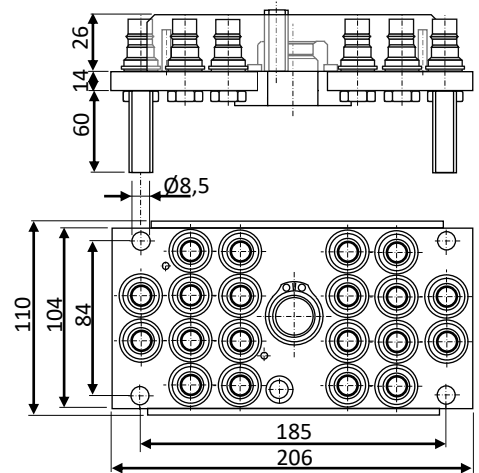

COMPONENTI SINGOLI – SINGLE COMPONENTS

PCM1319-09-G038-BYV

INNESTO RAPIDO DI COLLEGAMENTO ALLA PARTE MOBILE CON VALVOLA
QUICK COUPLING WITH VALVE FOR CONNECTING TO THE MOBILE PLATE

PCM1319-09-G038-BXV

INNESTO RAPIDO DI COLLEGAMENTO ALLA PARTE MOBILE SENZA VALVOLA
QUICK COUPLING WITHOUT VALVE FOR CONNECTING TO THE MOBILE PLATE

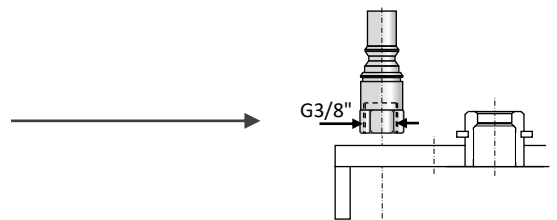

PC2247-10-G038

RACCORDO EASYLOCK 90° PER TUBO Ø9,5 mm - 90° EASYLOCK PLUG HOSE Ø9,5 mm.

PC2247-13-G038

RACCORDO EASYLOCK 90° PER TUBO Ø12,7 mm. - 90° EASYLOCK PLUG HOSE Ø12,7 mm.

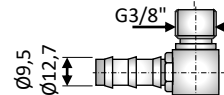

PC2248-10-G038

RACCORDO PORTAGOMMA 90° TUBO Ø10 mm. - 90° HOSE TAIL PLUG Ø10 mm.

PC2248-12-G038

RACCORDO PORTAGOMMA 90° TUBO Ø12 mm. - 90° HOSE TAIL PLUG Ø12 mm.

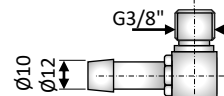

PC2249-G038-L020

RACCORDO DRITTO FIL. FEMMINA G3/8" – G3/8" FEMALE THREADED EXTENSION PLUG

PC2249-G038-L040

RACCORDO DRITTO FIL. FEMMINA G3/8" – G3/8" FEMALE THREADED EXTENSION PLUG

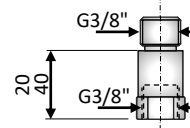

PM1312

PIASTRA CON PASSAGGIO Ø12 – 6+6 POSIZIONI
PLATE WITH FLOW PASSAGE Ø12 6+6 GATES

PIASTRA LATO PRESSA – INJECTION MACHINE PLATE



Ø12 – 6+6

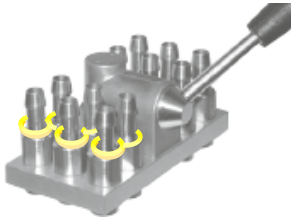

PM1312-12-16-MP
PIASTRA 12 INNESTI EASYLOCK CON
VALVOLA TUBO Ø16 - PLATE WITH 12
EASYLOCK PLUG Ø16 WITH VALVE

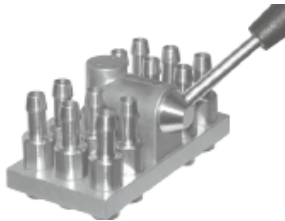

PM1312-12-16-MT
PIASTRA 12 INNESTI CON PORTAGOMMA E
VALVOLA PER TUBO Ø16 – PLATE WITH 12
HOSE TAIL PLUG Ø16 WITH VALVE

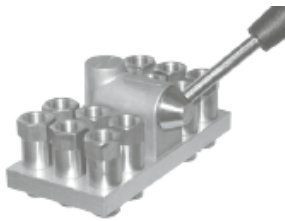

PM1312-12-G012-MF
PIASTRA 20 INNESTI CON FILETTO FEMMINA
G1/2" CON VALVOLA - PLATE WITH 20 X G1/2"
FEMALE TRHEADED PLUG WITH VALVE

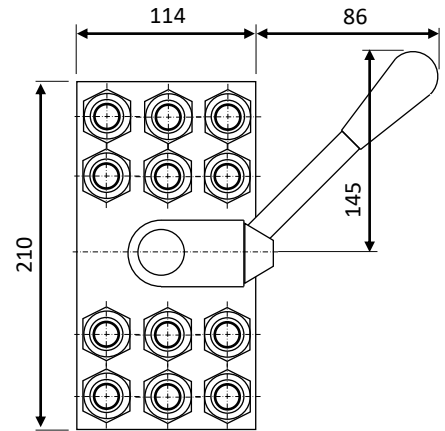
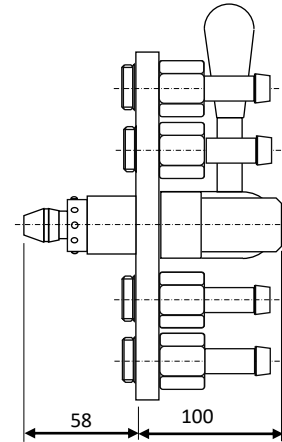

PM1312-12-00-MB

PIASTRA BASE, SENZA RACCORDI – BASE PLATE WITHOUT PLUGS

COMPONENTI SINGOLI – SINGLE COMPONENTS

PCM1301-12-16

RACCORDO EASYLOCK PER TUBO Ø16 mm. CON VALVOLA
EASYLOCK PLUG HOSE Ø16 mm. WITH VALVE

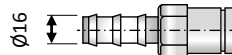

PCM1303-12-16

RACCORDO PORTAGOMMA TUBO Ø16 mm.
HOSE TAIL PLUG HOSE Ø12 mm. WITH VALVE

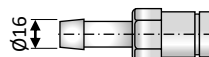

PCM1349-12-G012

RACCORDO DRITTO FIL. FEMMINA 1/2" BSPP
FEMALE THREADED PLUG 1/2" BSPP WITH VALVE

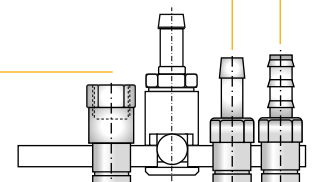
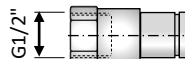

COMPONENTI PARTE STAMPO – MOULD SIDE COMPONENTS

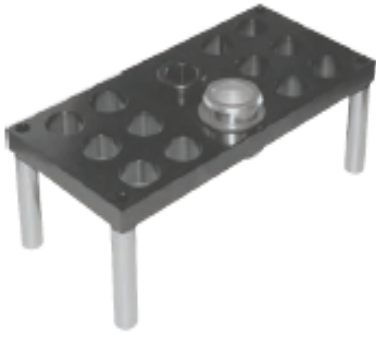

PM1312-12-00-SB

PIASTRA BASE CON PIEDINI E
INNESTO PIASTRA - BASE PLATE
WITH SPACERS AND PLATE PLUG

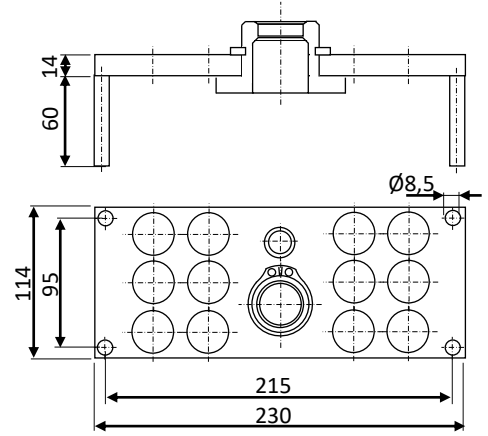

PM1312-12-12-SBXV

PIASTRA CON INNESTI RAPIDI SENZA VALVOLA
PLATE WITH QUICK COUPLINGS WITHOUT VALVE

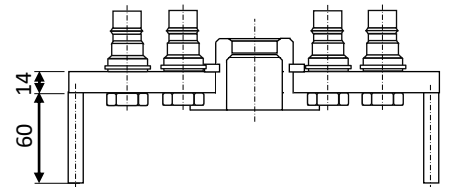

PM1312-12-12-SBYV

PIASTRA CON INNESTI RAPIDI CON VALVOLA
PLATE WITH QUICK COUPLINGS WITH VALVE

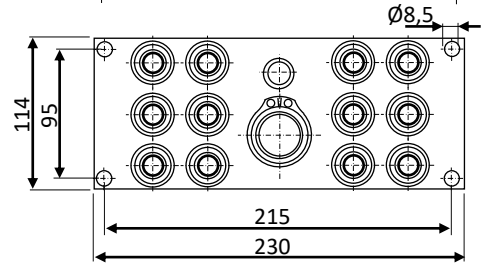

COMPONENTI SINGOLI – SINGLE COMPONENTS

PCM1319-12-G012-BYV

INNESTO RAPIDO DI COLLEGAMENTO ALLA PARTE MOBILE CON VALVOLA
QUICK COUPLING WITH VALVE FOR CONNECTING TO THE MOBILE PLATE

PCM1319-12-G012-BXV

INNESTO RAPIDO DI COLLEGAMENTO ALLA PARTE MOBILE SENZA VALVOLA
QUICK COUPLING WITHOUT VALVE FOR CONNECTING TO THE MOBILE PLATE

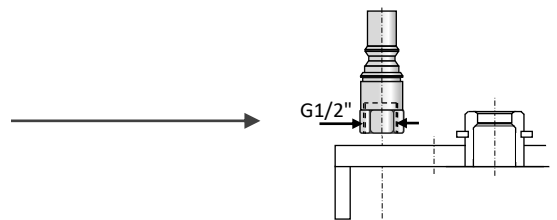

PC2247-13-G012

RACCORDO EASYLOCK 90° PER TUBO Ø12,7 mm. - 90° EASYLOCK PLUG HOSE Ø12,7 mm.

PC2247-16-G012

RACCORDO EASYLOCK 90° PER TUBO Ø16 mm. - 90° EASYLOCK PLUG HOSE Ø16 mm.

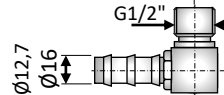

PC2248-13-G012

RACCORDO PORTAGOMMA 90° TUBO Ø13 mm. - 90° HOSE TAIL PLUG Ø13 mm.

PC2248-16-G012

RACCORDO PORTAGOMMA 90° TUBO Ø16 mm. - 90° HOSE TAIL PLUG Ø16 mm.

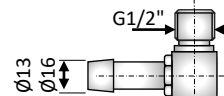

PC2249-G012-L020

RACCORDO DRITTO FIL. FEMMINA G1/2" – G1/2" FEMALE THREADED EXTENSION PLUG

PC2249-G012-L040

RACCORDO DRITTO FIL. FEMMINA G1/2" – G1/2" FEMALE THREADED EXTENSION PLUG

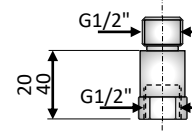

PM1312

PIASTRA CON PASSAGGIO Ø12 – 10+10 POSIZIONI
PLATE WITH FLOW PASSAGE Ø12 10+10 GATES

PIASTRA LATO PRESSA – INJECTION MACHINE PLATE

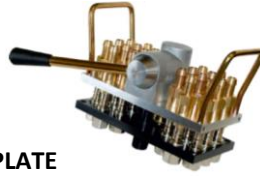

Ø12 – 10+10

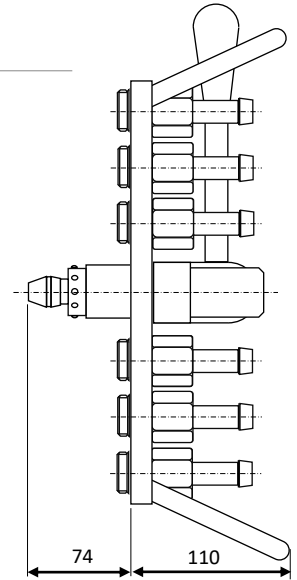

PM1312-20-16-MP

PIASTRA 20 INNESTI EASYLOCK CON VALVOLA TUBO Ø16 - PLATE WITH 20 EASYLOCK PLUG Ø16 WITH VALVE



PM1312-20-16-MT

PIASTRA 20 INNESTI CON PORTAGOMMA E VALVOLA PER TUBO Ø16 – PLATE WITH 20 HOSE TAIL PLUG Ø16 WITH VALVE



PM1312-20-G012-MF

PIASTRA 20 INNESTI CON FILETTO FEMMINA G1/2" CON VALVOLA - PLATE WITH 20 X G1/2" FEMALE TRHEADED PLUG WITH VALVE

PM1312-20-00-MB

PIASTRA BASE, SENZA RACCORDI
BASE PLATE WITHOUT PLUGS

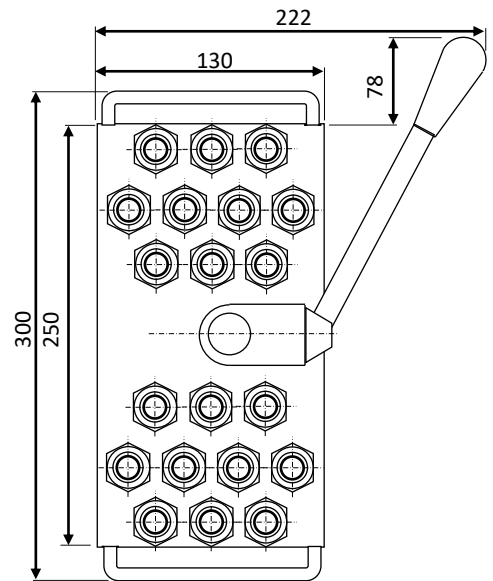

COMPONENTI SINGOLI – SINGLE COMPONENTS

PCM1301-12-16

RACCORDO EASYLOCK PER TUBO Ø16 mm. CON VALVOLA
EASYLOCK PLUG HOSE Ø16 mm. WITH VALVE

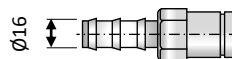

PCM1303-12-16

RACCORDO PORTAGOMMA TUBO Ø16 mm.
HOSE TAIL PLUG HOSE Ø16 mm. WITH VALVE

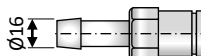

PCM1349-12-G012

RACCORDO DRITTO FIL. FEMMINA 1/2" BSPP
FEMALE THREADED PLUG 1/2" BSPP WITH VALVE

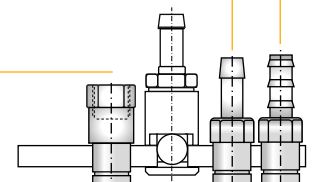

COMPONENTI PARTE STAMPO – MOULD SIDE COMPONENTS



PM1312-20-00-SB

PIASTRA BASE CON PIEDINI E
INNESTO PIASTRA - BASE PLATE
WITH SPACERS AND PLATE PLUG

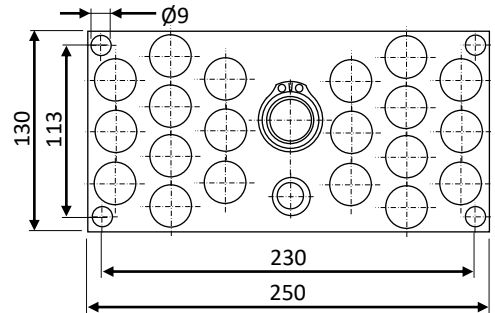
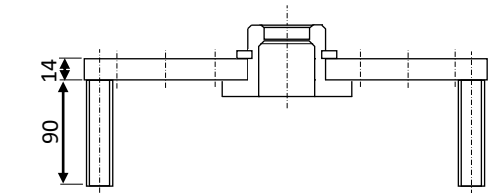

PM1312-20-20-SBXV

PIASTRA CON INNESTI RAPIDI SENZA VALVOLA
PLATE WITH QUICK COUPLINGS WITHOUT VALVE

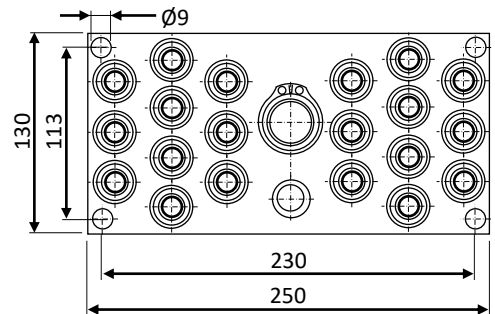
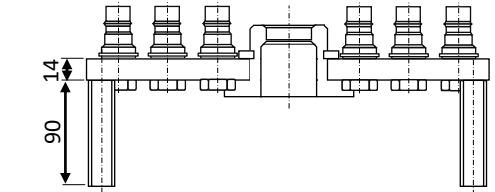

PM1312-20-20-SBYV

PIASTRA CON INNESTI RAPIDI CON VALVOLA
PLATE WITH QUICK COUPLINGS WITH VALVE

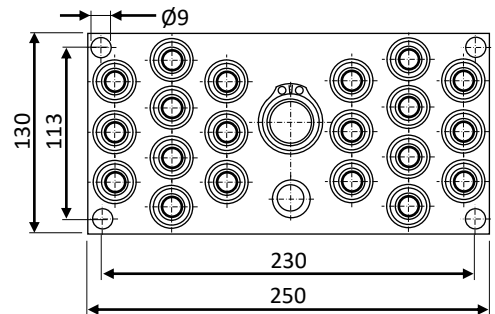

COMPONENTI SINGOLI – SINGLE COMPONENTS

PCM1319-12-G012-BYV

INNESTO RAPIDO DI COLLEGAMENTO ALLA PARTE MOBILE CON VALVOLA
QUICK COUPLING WITH VALVE FOR CONNECTING TO THE MOBILE PLATE

PCM1319-12-G012-BXV

INNESTO RAPIDO DI COLLEGAMENTO ALLA PARTE MOBILE SENZA VALVOLA
QUICK COUPLING WITHOUT VALVE FOR CONNECTING TO THE MOBILE PLATE

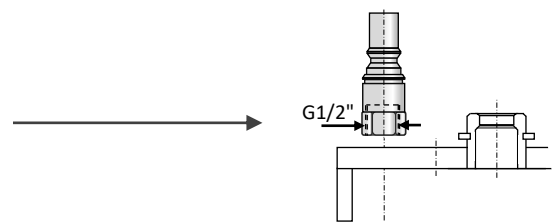

PC2247-13-G012

RACCORDO EASYLOCK 90° PER TUBO Ø12,7 mm. - 90° EASYLOCK PLUG HOSE Ø12,7 mm.

PC2247-16-G012

RACCORDO EASYLOCK 90° PER TUBO Ø16 mm. - 90° EASYLOCK PLUG HOSE Ø16 mm.

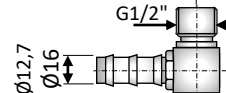

PC2248-13-G012

RACCORDO PORTAGOMMA 90° TUBO Ø13 mm. - 90° HOSE TAIL PLUG Ø13 mm.

PC2248-16-G012

RACCORDO PORTAGOMMA 90° TUBO Ø16 mm. - 90° HOSE TAIL PLUG Ø16 mm.

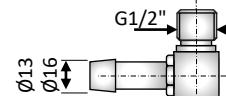

PC2249-G012-L020

RACCORDO DRITTO FIL. FEMMINA G1/2" – G1/2" FEMALE THREADED EXTENSION PLUG

PC2249-G012-L040

RACCORDO DRITTO FIL. FEMMINA G1/2" – G1/2" FEMALE THREADED EXTENSION PLUG

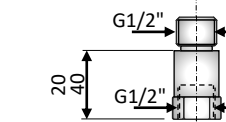

PM1316

PIASTRA CON PASSAGGIO Ø16 – 6+6 POSIZIONI
PLATE WITH FLOW PASSAGE Ø16 6+6 GATES

PIASTRA LATO PRESSA – INJECTION MACHINE PLATE



Ø16 – 6+6

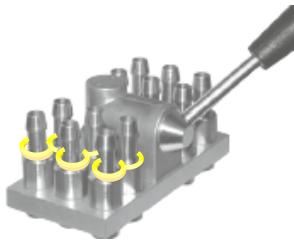
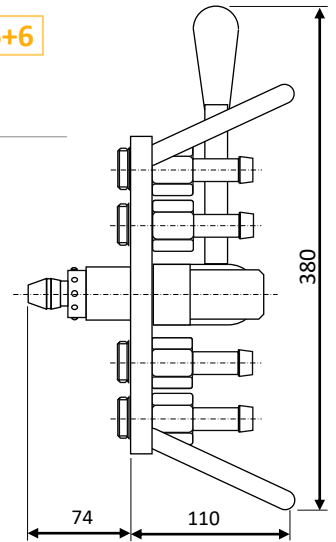

PM1316-12-19-MP
PIASTRA 12 INNESTI EASYLOCK CON
VALVOLA TUBO Ø19 - PLATE WITH 12
EASYLOCK PLUG Ø19 WITH VALVE



PM1316-12-19-MT
PIASTRA 12 INNESTI CON PORTAGOMMA E
VALVOLA PER TUBO Ø19 – PLATE WITH 12
HOSE TAIL PLUG Ø19 WITH VALVE



PM1316-12-G034-MF
PIASTRA 12 INNESTI CON FILETTO FEMMINA
G3/4" CON VALVOLA - PLATE WITH 12 X G3/4"
FEMALE TRHEADED PLUG WITH VALVE

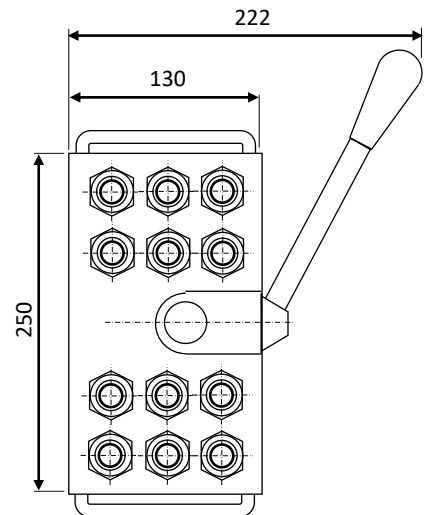

PM1316-12-00-MB
PIASTRA BASE, SENZA RACCORDI
BASE PLATE WITHOUT PLUGS

COMPONENTI SINGOLI – SINGLE COMPONENTS

PCM1301-16-19

RACCORDO EASYLOCK PER TUBO Ø19 mm. CON VALVOLA
EASYLOCK PLUG HOSE Ø19 mm. WITH VALVE

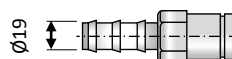

PCM1303-16-19

RACCORDO PORTAGOMMA TUBO Ø19 mm.
HOSE TAIL PLUG HOSE Ø19 mm. WITH VALVE

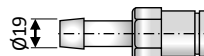

PCM1349-16-G034

RACCORDO DRITTO FIL. FEMMINA 3/4" BSPP
FEMALE THREADED PLUG 3/4" BSPP WITH VALVE

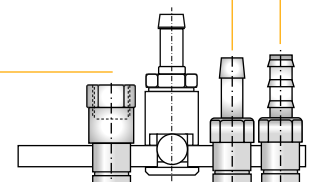

COMPONENTI PARTE STAMPO – MOULD SIDE COMPONENTS

PM1316-12-SC-BXV

PIASTRA CON 12 NIPPLI MASCHIO SENZA VALVOLA
PLATE WITH 12 PLUGS WITHOUT VALVE

PM1316-12-SC-BYV

PIASTRA CON 12 NIPPLI MASCHIO CON VALVOLA
PLATE WITH 12 PLUGS WITH VALVE

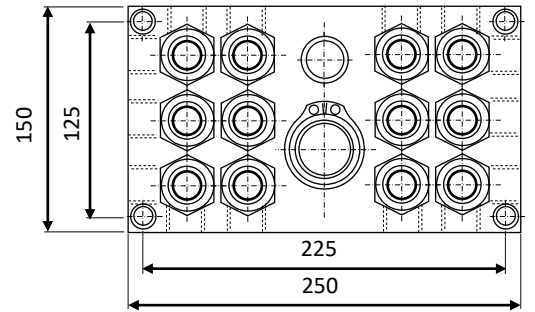
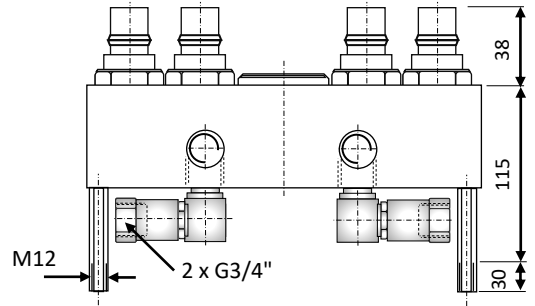

PM0115

PIASTRA LATO PRESSA – INJECTION MACHINE PLATE

PIASTRA CON PASSAGGIO Ø5 – 4+4 POSIZIONI
PLATE WITH FLOW PASSAGE Ø5 4+4 GATES

PM0115-05-08-G014-MF

PIASTRA 8 INNESTI CON VALVOLA FACCIA PIANA E
 FILETTO FEMMINA G1/4" - PLATE WITH 8 FLAT FACE
 VALVE PLUGS AND G1/4" FEMALE THREAD

PIASTRA CON PASSAGGIO Ø5 – 5+5 POSIZIONI
PLATE WITH FLOW PASSAGE Ø5 5+5 GATES

PM0115-05-10-G014-MF

PIASTRA 10 INNESTI CON VALVOLA FACCIA PIANA E
 FILETTO FEMMINA G1/4" - PLATE WITH 10 FLAT FACE
 VALVE PLUGS AND G1/4" FEMALE THREAD

PIASTRA CON PASSAGGIO Ø5 – 6+6 POSIZIONI
PLATE WITH FLOW PASSAGE Ø5 6+6 GATES

PM0115-05-12-G014-MF

PIASTRA 12 INNESTI CON VALVOLA FACCIA PIANA E
 FILETTO FEMMINA G1/4" - PLATE WITH 12 FLAT FACE
 VALVE PLUGS AND G1/4" FEMALE THREAD

Disponibili anche con filetto femmina conico R1/4", NPT 1/4" e
 UNF 9/16-18 – Available also with female thread R1/4" conical,
 NPT 1/4" and UNF 9/16-18

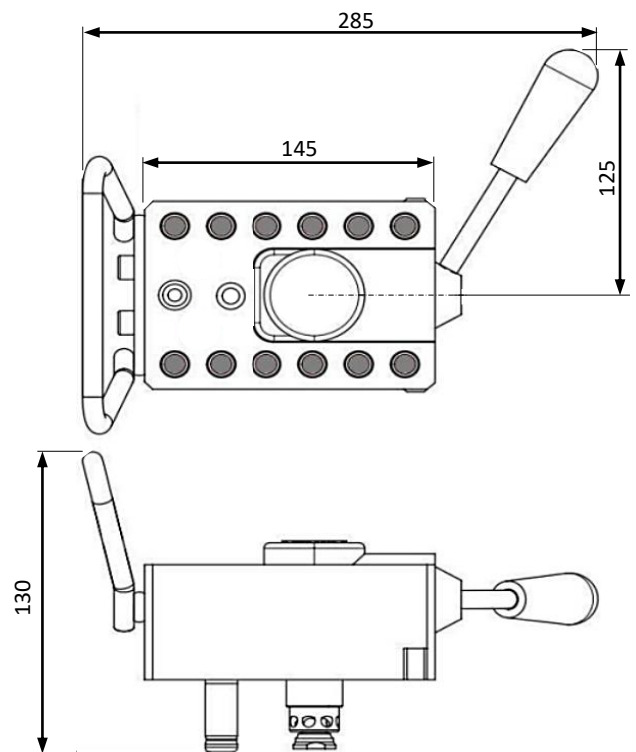

PCM0115-05-IF

INNESTO FEMMINA PER PIASTRA-STAMPO PM0115 PASSAGGIO Ø5
 FEMALE PLUG FOR MOULD-PLATE PM0115 WITH FLOW PASSAGE Ø5



PM0115

PIASTRA LATO STAMPO – MOULD PLATE

PIASTRA CON PASSAGGIO Ø5 – 4+4 POSIZIONI
PLATE WITH FLOW PASSAGE Ø5 4+4 GATES

PM0115-05-08-G014-SB

PIASTRA 8 INNESTI CON VALVOLA FACCIA PIANA E FILETTO FEMMINA G1/4" - PLATE WITH 8 FLAT FACE VALVE PLUGS AND G1/4" FEMALE THREAD



PIASTRA CON PASSAGGIO Ø5 – 5+5 POSIZIONI
PLATE WITH FLOW PASSAGE Ø5 5+5 GATES

PM0115-05-10-G014-SB

PIASTRA 10 INNESTI CON VALVOLA FACCIA PIANA E FILETTO FEMMINA G1/4" - PLATE WITH 10 FLAT FACE VALVE PLUGS AND G1/4" FEMALE THREAD

PIASTRA CON PASSAGGIO Ø5 – 6+6 POSIZIONI
PLATE WITH FLOW PASSAGE Ø5 6+6 GATES

PM0115-05-12-G014-SB

PIASTRA 12 INNESTI CON VALVOLA FACCIA PIANA E FILETTO FEMMINA G1/4" - PLATE WITH 12 FLAT FACE VALVE PLUGS AND G1/4" FEMALE THREAD

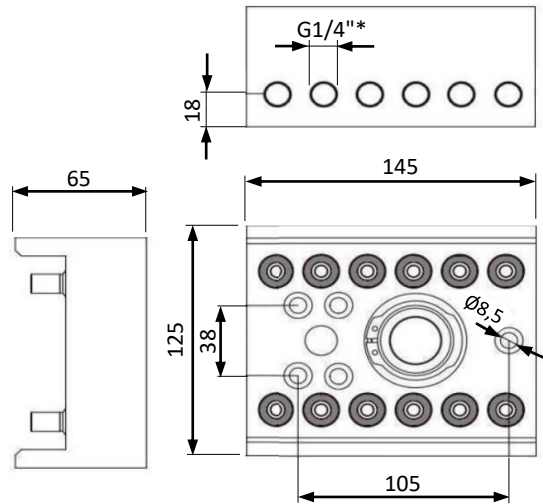

* Disponibili anche con filetto femmina conico R1/4", NPT 1/4" e UNF 9/16-18 – Available also with female thread R1/4" conical, NPT 1/4" and UNF 9/16-18

PCM0115-05-IM

INNESTO MASCHIO PER PIASTRA-STAMPO PM0115 PASSAGGIO Ø5
MALE PLUG FOR MOULD-PLATE PM0115 WITH FLOW PASSAGE Ø5



PM0115

PIASTRA LATO PRESSA – INJECTION MACHINE PLATE

PIASTRA CON PASSAGGIO Ø5 – 8+8 POSIZIONI
 PLATE WITH FLOW PASSAGE Ø5 8+8 GATES

PM0115-05-16-G014-MF

PIASTRA 16 INNESTI CON VALVOLA FACCIA PIANA E
 FILETTO FEMMINA G1/4" - PLATE WITH 16 FLAT FACE
 VALVE PLUGS AND G1/4" FEMALE THREAD



PIASTRA CON PASSAGGIO Ø5 – 7+7 POSIZIONI
 PLATE WITH FLOW PASSAGE Ø5 7+7 GATES

PM0115-05-14-G014-MF

PIASTRA 14 INNESTI CON VALVOLA FACCIA PIANA E
 FILETTO FEMMINA G1/4" - PLATE WITH 14 FLAT FACE
 VALVE PLUGS AND G1/4" FEMALE THREAD

Disponibili anche con filetto femmina conico R1/4", NPT 1/4" e
 UNF 9/16-18 – Available also with female thread R1/4" conical,
 NPT 1/4" and UNF 9/16-18

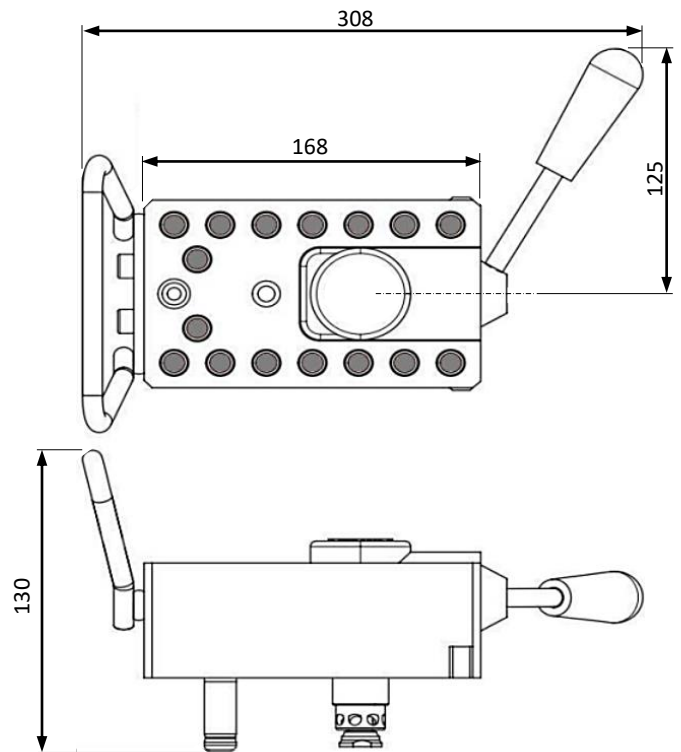

PCM0115-05-IF

INNESTO FEMMINA PER PIASTRA-STAMPO PM0115 PASSAGGIO Ø5
 FEMALE PLUG FOR MOULD-PLATE PM0115 WITH FLOW PASSAGE Ø5



PM0115

PIASTRA LATO STAMPO – MOULD PLATE

PIASTRA CON PASSAGGIO Ø5 – 8+8 POSIZIONI
PLATE WITH FLOW PASSAGE Ø5 8+8 GATES

PM0115-05-16-G014-SB

PIASTRA 16 INNESTI CON VALVOLA FACCIA PIANA E
FILETTO FEMMINA G1/4" - PLATE WITH 16 FLAT FACE
VALVE PLUGS AND G1/4" FEMALE THREAD

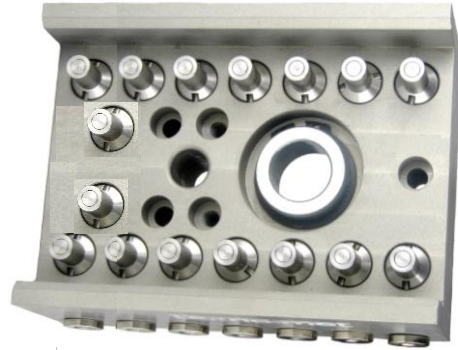

PIASTRA CON PASSAGGIO Ø5 – 7+7 POSIZIONI
PLATE WITH FLOW PASSAGE Ø5 7+7 GATES

PM0115-05-14-G014-SB

PIASTRA 14 INNESTI CON VALVOLA FACCIA PIANA E
FILETTO FEMMINA G1/4" - PLATE WITH 14 FLAT FACE
VALVE PLUGS AND G1/4" FEMALE THREAD

Disponibili anche con filetto femmina conico R1/4", NPT 1/4" e
UNF 9/16-18 – Available also with female thread R1/4" conical,
NPT 1/4" and UNF 9/16-18

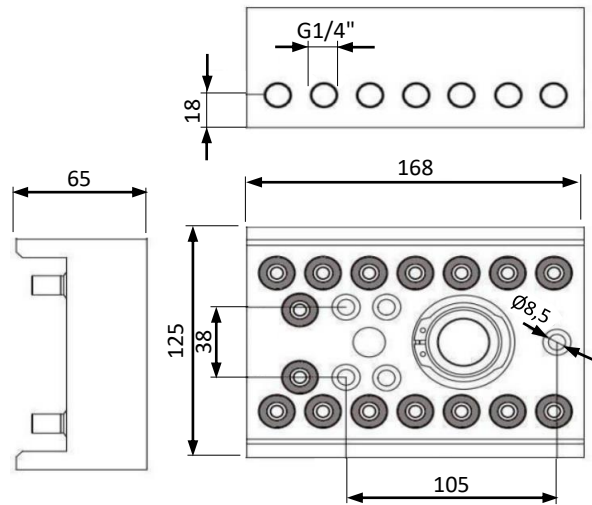

PCM0115-05-IM

INNESTO MASCHIO PER PIASTRA-STAMPO PM0115 PASSAGGIO Ø5
MALE PLUG FOR MOULD-PLATE PM0115 WITH FLOW PASSAGE Ø5



PM0108.08

PIASTRA CON PASSAGGIO Ø8 – 1+1 POSIZIONI
PLATE WITH FLOW PASSAGE Ø8 1+1 GATES

PIASTRA LATO PRESSA – INJECTION MACHINE PLATE

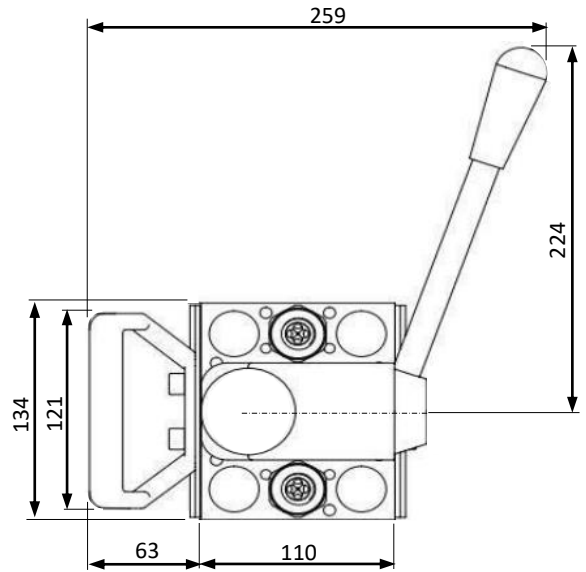
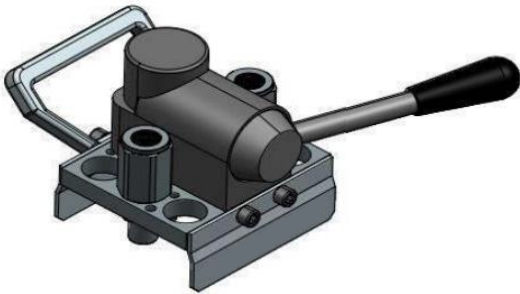

PM0108-08-02-G038-MF

PIASTRA 2 INNESTI CON VALVOLA FACCIA PIANA E FILETTO FEMMINA G3/8" - PLATE WITH 2 FLAT FACE VALVE PLUGS AND G3/8" FEMALE THREAD

PM0108-08-02-G012-MF

PIASTRA 2 INNESTI CON VALVOLA FACCIA PIANA E FILETTO FEMMINA G1/2" - PLATE WITH 2 FLAT FACE VALVE PLUGS AND G1/2" FEMALE THREAD

Disponibili anche con filetto femmina NPT e UNF – Available also with female thread NPT and UNF

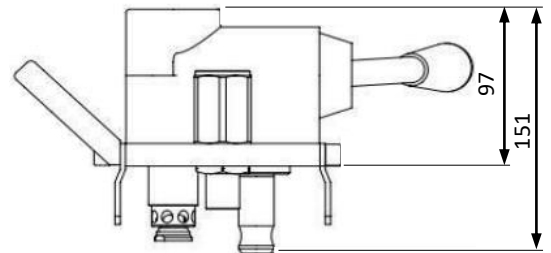

PIASTRA LATO STAMPO – MOULD PLATE



PM0108-08-02-G038-SB

PIASTRA 2 INNESTI CON VALVOLA FACCIA PIANA E FILETTO FEMMINA G3/8" - PLATE WITH 2 FLAT FACE VALVE PLUGS AND G3/8" FEMALE THREAD

PM0108-08-02-G012-SB

PIASTRA 2 INNESTI CON VALVOLA FACCIA PIANA E FILETTO FEMMINA G1/2" - PLATE WITH 2 FLAT FACE VALVE PLUGS AND G1/2" FEMALE THREAD

Disponibili anche con filetto femmina NPT e UNF – Available also with female thread NPT and UNF

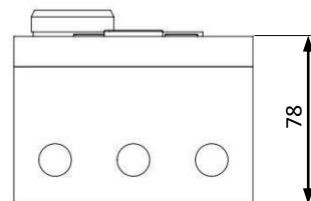
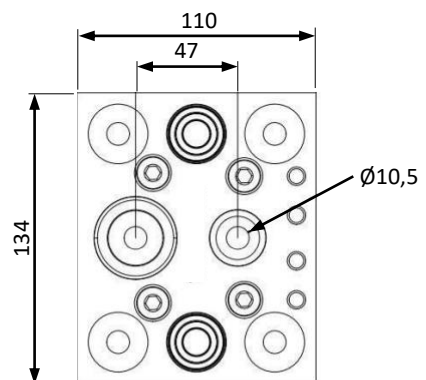

PM0108.08

PIASTRA CON PASSAGGIO Ø8 – 2+2 POSIZIONI
PLATE WITH FLOW PASSAGE Ø8 2+2 GATES

PIASTRA LATO PRESSA – INJECTION MACHINE PLATE

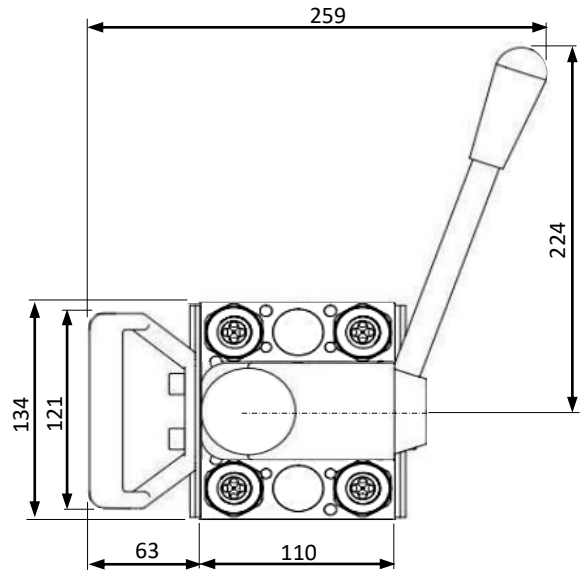
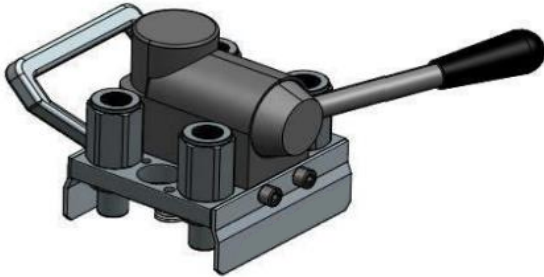

PM0108-08-04-G038-MF

PIASTRA 2 INNESTI CON VALVOLA FACCIA PIANA E FILETTO FEMMINA G3/8" - PLATE WITH 2 FLAT FACE VALVE PLUGS AND G3/8" FEMALE THREAD

PM0108-08-04-G012-MF

PIASTRA 2 INNESTI CON VALVOLA FACCIA PIANA E FILETTO FEMMINA G1/2" - PLATE WITH 2 FLAT FACE VALVE PLUGS AND G1/2" FEMALE THREAD

Disponibili anche con filetto femmina NPT e UNF – Available also with female thread NPT and UNF

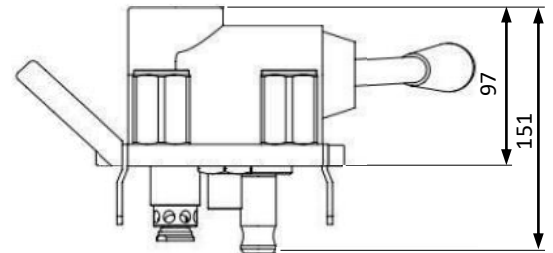

PIASTRA LATO STAMPO – MOULD PLATE



PM0108-08-04-G038-SB

PIASTRA 2 INNESTI CON VALVOLA FACCIA PIANA E FILETTO FEMMINA G3/8" - PLATE WITH 2 FLAT FACE VALVE PLUGS AND G3/8" FEMALE THREAD

PM0108-08-04-G012-SB

PIASTRA 2 INNESTI CON VALVOLA FACCIA PIANA E FILETTO FEMMINA G1/2" - PLATE WITH 2 FLAT FACE VALVE PLUGS AND G1/2" FEMALE THREAD

Disponibili anche con filetto femmina NPT e UNF – Available also with female thread NPT and UNF

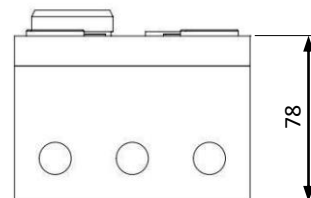
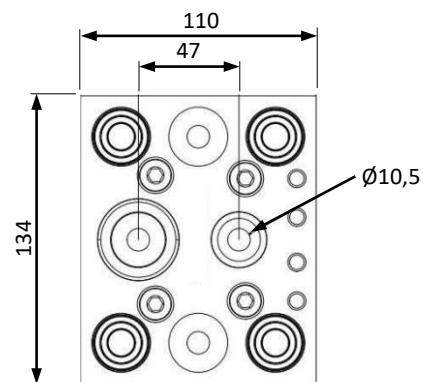

PM0108.08

PIASTRACON PASSAGGIO Ø8 – 3+3 POSIZIONI
PLATE WITH FLOW PASSAGE Ø8 3+3 GATES

PIASTRA LATO PRESSA – INJECTION MACHINE PLATE

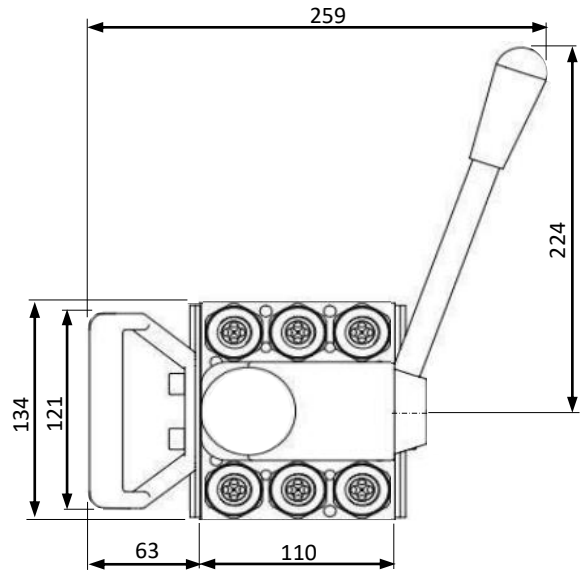
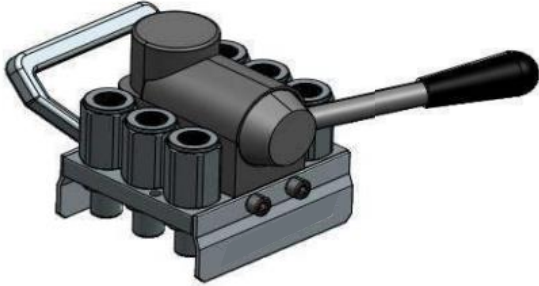

PM0108-08-02-G038-MF

PIASTRA 2 INNESTI CON VALVOLA FACCIA PIANA E
FILETTO FEMMINA G3/8" - PLATE WITH 2 FLAT FACE
VALVE PLUGS AND G3/8" FEMALE THREAD

PM0108-08-02-G012-MF

PIASTRA 2 INNESTI CON VALVOLA FACCIA PIANA E
FILETTO FEMMINA G1/2" - PLATE WITH 2 FLAT FACE
VALVE PLUGS AND G1/2" FEMALE THREAD

Disponibili anche con filetto femmina NPT e UNF – Available
also with female thread NPT and UNF

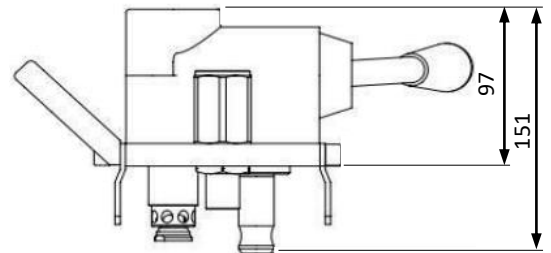

PIASTRA LATO STAMPO – MOULD PLATE

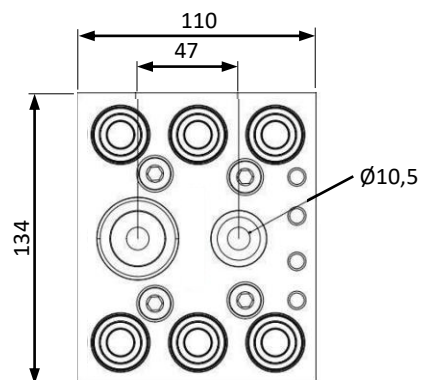

PM0108-08-06-G038-SB

PIASTRA 2 INNESTI CON VALVOLA FACCIA PIANA E
FILETTO FEMMINA G3/8" - PLATE WITH 2 FLAT FACE
VALVE PLUGS AND G3/8" FEMALE THREAD

PM0108-08-06-G012-SB

PIASTRA 2 INNESTI CON VALVOLA FACCIA PIANA E
FILETTO FEMMINA G1/2" - PLATE WITH 2 FLAT FACE
VALVE PLUGS AND G1/2" FEMALE THREAD

Disponibili anche con filetto femmina NPT e UNF – Available
also with female thread NPT and UNF

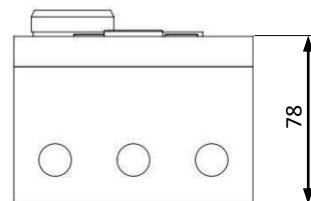

PM0108.10

PIASTRA CON PASSAGGIO Ø10 – 1+1 POSIZIONI
PLATE WITH FLOW PASSAGE Ø10 1+1 GATES

PIASTRA LATO PRESSA – INJECTION MACHINE PLATE

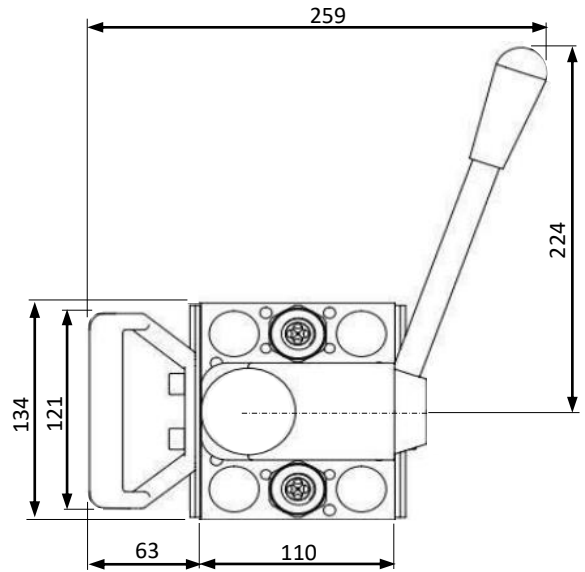
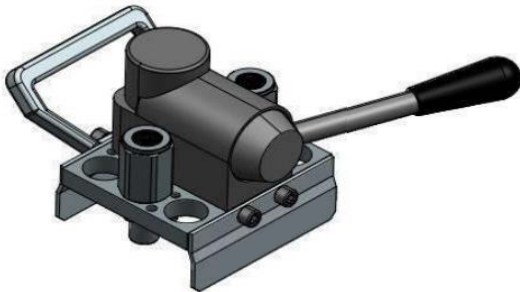

PM0108-10-02-G038-MF

PIASTRA 2 INNESTI CON VALVOLA FACCIA PIANA E FILETTO FEMMINA G3/8" - PLATE WITH 2 FLAT FACE VALVE PLUGS AND G3/8" FEMALE THREAD

PM0108-10-02-G012-MF

PIASTRA 2 INNESTI CON VALVOLA FACCIA PIANA E FILETTO FEMMINA G1/2" - PLATE WITH 2 FLAT FACE VALVE PLUGS AND G1/2" FEMALE THREAD

Disponibili anche con filetto femmina NPT e UNF – Available also with female thread NPT and UNF

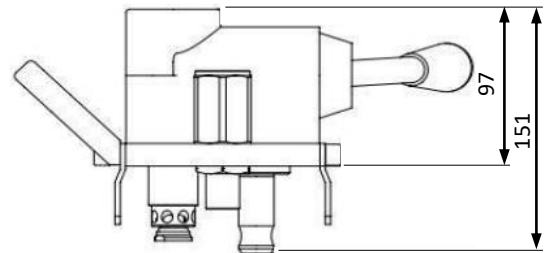

PIASTRA LATO STAMPO – MOULD PLATE



PM0108-10-02-G038-SB

PIASTRA 2 INNESTI CON VALVOLA FACCIA PIANA E FILETTO FEMMINA G3/8" - PLATE WITH 2 FLAT FACE VALVE PLUGS AND G3/8" FEMALE THREAD

PM0108-10-02-G012-SB

PIASTRA 2 INNESTI CON VALVOLA FACCIA PIANA E FILETTO FEMMINA G1/2" - PLATE WITH 2 FLAT FACE VALVE PLUGS AND G1/2" FEMALE THREAD

Disponibili anche con filetto femmina NPT e UNF – Available also with female thread NPT and UNF

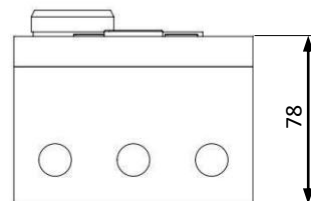
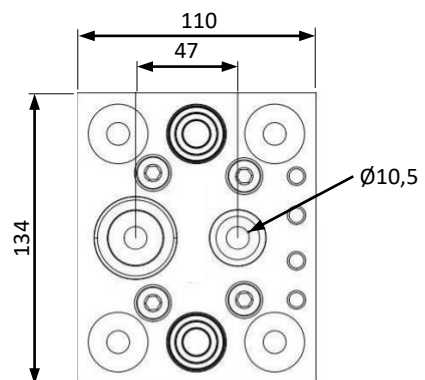

PM0108.10

PIASTRA CON PASSAGGIO Ø10 – 2+2 POSIZIONI
PLATE WITH FLOW PASSAGE Ø10 2+2 GATES

PIASTRA LATO PRESSA – INJECTION MACHINE PLATE

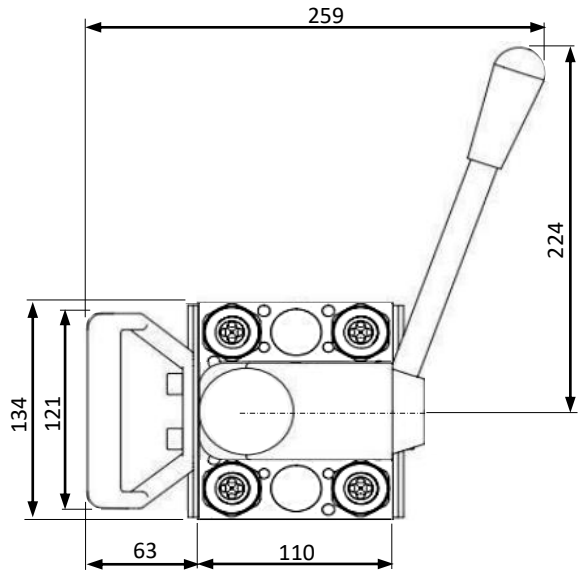
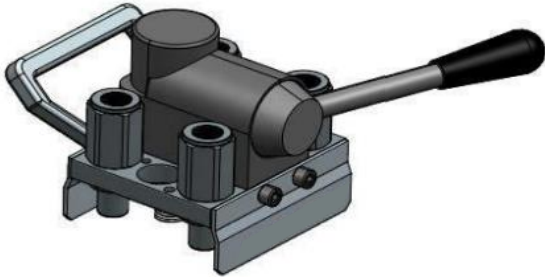

PM0108-10-04-G038-MF

PIASTRA 2 INNESTI CON VALVOLA FACCIA PIANA E FILETTO FEMMINA G3/8" - PLATE WITH 2 FLAT FACE VALVE PLUGS AND G3/8" FEMALE THREAD

PM0108-10-04-G012-MF

PIASTRA 2 INNESTI CON VALVOLA FACCIA PIANA E FILETTO FEMMINA G1/2" - PLATE WITH 2 FLAT FACE VALVE PLUGS AND G1/2" FEMALE THREAD

Disponibili anche con filetto femmina NPT e UNF – Available also with female thread NPT and UNF

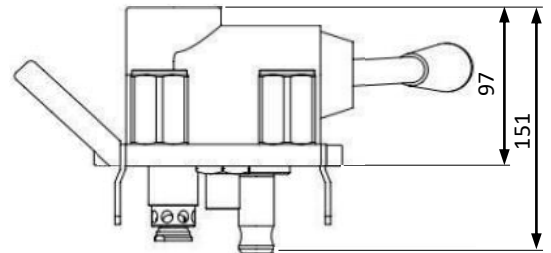

PIASTRA LATO STAMPO – MOULD PLATE



PM0108-10-04-G038-SB

PIASTRA 2 INNESTI CON VALVOLA FACCIA PIANA E FILETTO FEMMINA G3/8" - PLATE WITH 2 FLAT FACE VALVE PLUGS AND G3/8" FEMALE THREAD

PM0108-10-04-G012-SB

PIASTRA 2 INNESTI CON VALVOLA FACCIA PIANA E FILETTO FEMMINA G1/2" - PLATE WITH 2 FLAT FACE VALVE PLUGS AND G1/2" FEMALE THREAD

Disponibili anche con filetto femmina NPT e UNF – Available also with female thread NPT and UNF

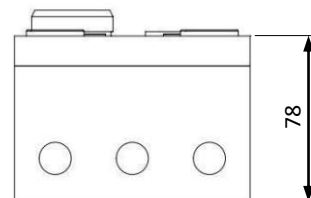
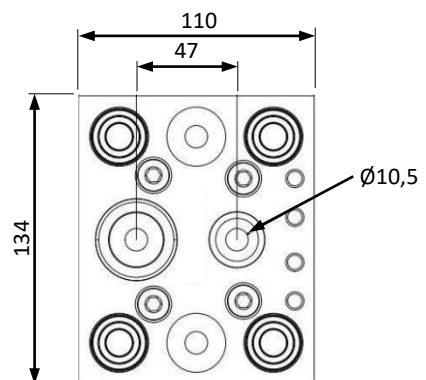

PM0108.10

PIASTRA CON PASSAGGIO Ø10 – 3+3 POSIZIONI
PLATE WITH FLOW PASSAGE Ø10 3+3 GATES

PIASTRA LATO PRESSA – INJECTION MACHINE PLATE

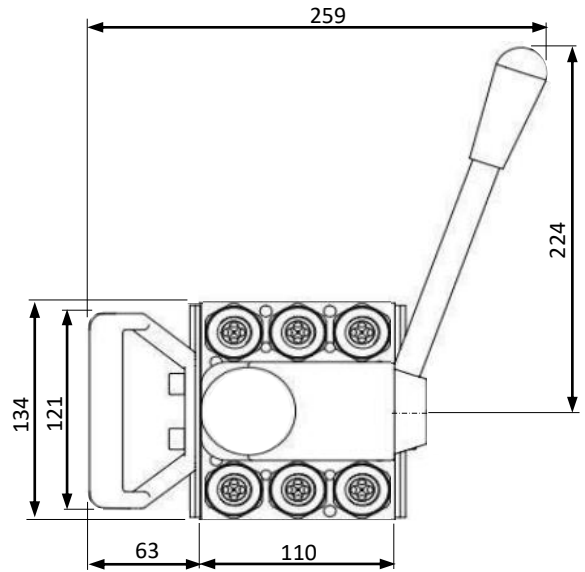
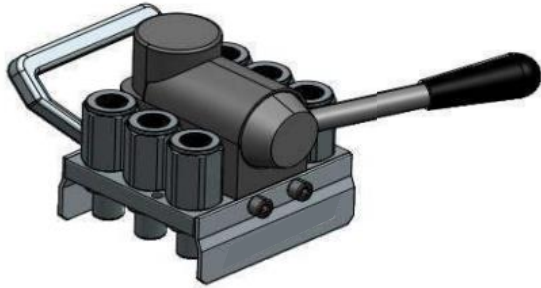

PM0108-10-02-G038-MF

PIASTRA 2 INNESTI CON VALVOLA FACCIA PIANA E FILETTO FEMMINA G3/8" - PLATE WITH 2 FLAT FACE VALVE PLUGS AND G3/8" FEMALE THREAD

PM0108-10-02-G012-MF

PIASTRA 2 INNESTI CON VALVOLA FACCIA PIANA E FILETTO FEMMINA G1/2" - PLATE WITH 2 FLAT FACE VALVE PLUGS AND G1/2" FEMALE THREAD

Disponibili anche con filetto femmina NPT e UNF – Available also with female thread NPT and UNF

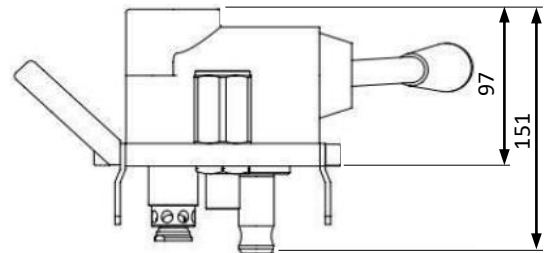

PIASTRA LATO STAMPO – MOULD PLATE



PM0108-10-06-G038-SB

PIASTRA 2 INNESTI CON VALVOLA FACCIA PIANA E FILETTO FEMMINA G3/8" - PLATE WITH 2 FLAT FACE VALVE PLUGS AND G3/8" FEMALE THREAD

PM0108-10-06-G012-SB

PIASTRA 2 INNESTI CON VALVOLA FACCIA PIANA E FILETTO FEMMINA G1/2" - PLATE WITH 2 FLAT FACE VALVE PLUGS AND G1/2" FEMALE THREAD

Disponibili anche con filetto femmina NPT e UNF – Available also with female thread NPT and UNF

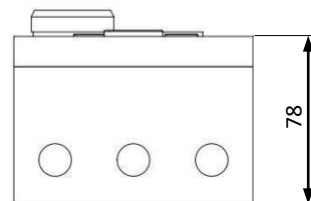
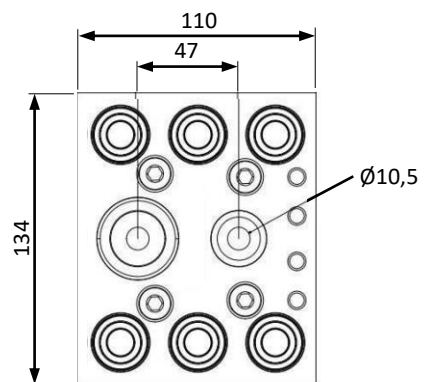



Ottone nichelato – nickel-plated brass

PC2101-2-3



PC2104-5-6



222

Ottone nichelato – nickel-plated brass

PC2107-8-9



PC2110-11-12



223

Ottone nichelato – nickel-plated brass

PC2113-14-15



PC2116-17-18



224

Ottone nichelato – nickel-plated brass

PC2133-34



PC2135-36



225

Acciaio Inox
Stainless Steel

PC2121



226

Alta pressione 2 e 3 vie
2 and 3 Gates, High Pressure

PH1310



PH1311



227

PH1343



228

PC2101 MINI VALVOLA A SFERA M/F FILETTO BSPP ISO228 IN OTTONE CROMATO. LEVA ALLUMINIO
MINI BRASS BALL VALVE M/F ISO228 BSPP THREAD, CHROME PLATED. ALUMINUM LEVER



PC2102



PC2103

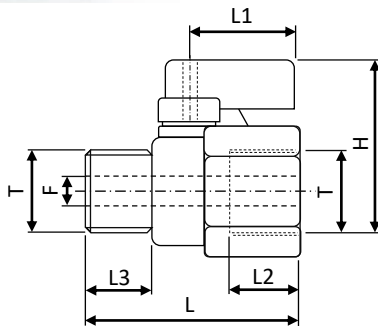

Codice-Code	L	L1	H	L2	L3	F	ØT	max W Bar	max temp		
PC2103-G18	39	22	37	8.5	9	6	G1/8"	16	90°C	5	
PC2101-G14	40	23	26	12	10	6	G1/4"				
PC2102-G14							G1/4"				
PC2103-G14							G1/4"				
PC2101-G38							G3/8"				
PC2102-G38							G3/8"				
PC2103-G38	41	27	12	10	8	G3/8"	120°C				
PC2101-G12	44	31	12	11	10	G1/2"					
PC2102-G12						G1/2"					
PC2103-G12						G1/2"					
PC2101-G34						50		34	12	13	13
PC2102-G34							G3/4"				
PC2103-G34	G3/4"										

Valvola da 1/8" leva in plastica – 1/8" valve with plastic lever

PC2104 MINI VALVOLA A SFERA F/F FILETTO BSPP ISO228 IN OTTONE CROMATO. LEVA ALLUMINIO
MINI BRASS BALL VALVE F/F ISO228 BSPP THREAD, CHROME PLATED. ALUMINUM LEVER



PC2105



PC2106

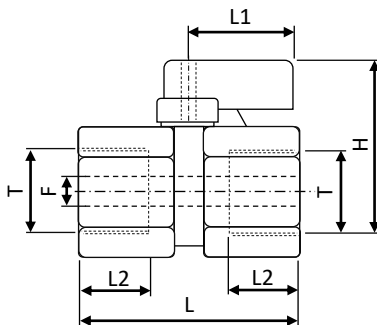

Codice-Code	L	L1	H	L2	L3	F	ØT	max bar	max temp	
PC2104-G14	42	23	26	-	-	6	G1/4"	16	120°C	5
PC2105-G14							G1/4"			
PC2106-G14							G1/4"			
PC2104-G38							G3/8"			
PC2105-G38							G3/8"			
PC2106-G38	42	27	12	-	8	G3/8"	1			
PC2104-G12	45	31	-	-	10	G1/2"				
PC2105-G12						G1/2"				
PC2106-G12						G1/2"				
PC2104-G12						G1/2"				
PC2105-G12						G1/2"				

PC2107 VALVOLA A SFERA M/F FILETTO BSPP IN OTTONE NICHELATO. LEVA IN ACCIAIO
BRASS BALL VALVE M/F BSPP THREAD, NICKEL PLATED. STEEL LEVER



PC2108



PC2109

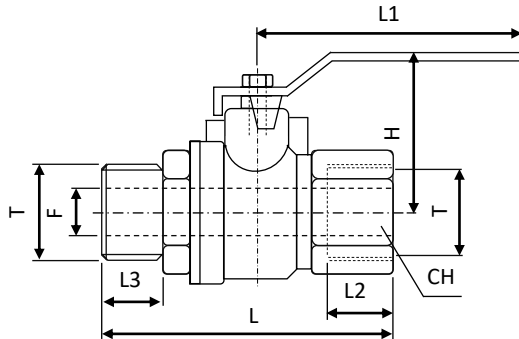

Codice-Code	CH	ØT	F	L	L1	H	L2	L3	max Bar	max temp	
PC2107-G14											10
PC2108-G14	21	G1/4"	10	42	80	41	12	12			10
PC2109-G14											10
PC2107-G38											10
PC2108-G38	21	G3/8"	10	54	80	41	12	12			10
PC2109-G38											10
PC2107-G12											5
PC2108-G12	26	G1/2"	15	70	90	54	17	15	40	160°C	5
PC2109-G12											5
PC2107-G34											5
PC2108-G34	31	G3/4"	20	80	90	58	20	16			5
PC2109-G34											5
PC2107-G1											1
PC2108-G1	38	G1"	25	92	125	66	21	19			1
PC2109-G1											1
PC2107-G114											1
PC2108-G114	48	G1"1/4	32	102	125	71	22	21			1
PC2109-G114											1

PC2110 VALVOLA A SFERA F/F FILETTO BSPP IN OTTONE CROMATO. LEVA IN ACCIAIO
BRASS BALL VALVE F/F BSPP THREAD, CHROME PLATED. STEEL LEVER



PC2111



PC2112

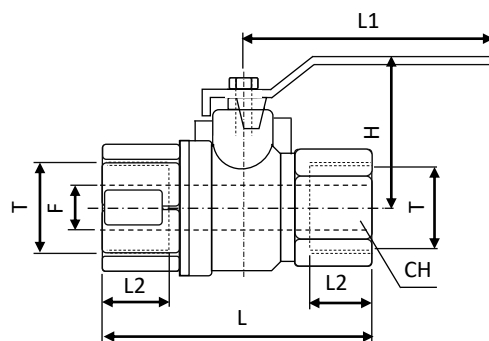

Codice-Code	CH	ØT	F	L	L1	H	L2	L3	max bar	max temp	
PC2110-G14											10
PC2111-G14	21	G1/4"	10	45	80	41	12	-			10
PC2112-G14											10
PC2110-G38											10
PC2111-G38	21	G3/8"	10	45	80	41	12	-			10
PC2112-G38											10
PC2110-G12											5
PC2111-G12	26	G1/2"	15	63	90	54	17	-	40	160°C	5
PC2112-G12											5
PC2110-G34											5
PC2111-G34	31	G3/4"	20	71	90	58	20	-			5
PC2112-G34											5
PC2110-G1											1
PC2111-G1	38	G1"	25	83	125	66	21	-			1
PC2112-G1											1
PC2110-G114											1
PC2111-G114	48	G1"1/4	32	92	125	71	22	-			1
PC2112-G114											1

PC2113 VALVOLA A SFERA M/F FILETTO BSPP IN OTTONE NICHELATO. LEVA A FARFALLA IN ALLUMINIO
BRASS BALL VALVE M/F BSPP THREAD, NICKEL PLATED. BUTTERFLY ALUMINUM HANDLE



PC2114



PC2115

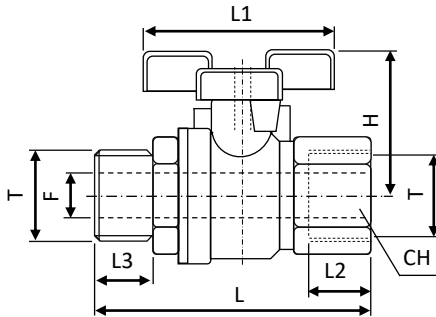

Codice-Code	CH	ØT	F	L	L1	H	L2	L3	max Bar	max temp	
PC2113-G14											10
PC2114-G14	21	G1/4"	10	42	80	41	12	12			10
PC2115-G14											10
PC2113-G38											10
PC2114-G38	21	G3/8"	10	54	80	41	12	12			10
PC2115-G38											10
PC2113-G12											5
PC2114-G12	26	G1/2"	15	70	90	54	17	15	40	160°C	5
PC2115-G12											5
PC2113-G34											5
PC2114-G34	31	G3/4"	20	80	90	58	20	16			5
PC2115-G34											5
PC2113-G1											1
PC2114-G1	38	G1"	25	92	125	66	21	19			1
PC2115-G1											1

PC2116 VALVOLA A SFERA F/F FILETTO BSPP IN OTTONE CROMATO. LEVA A FARFALLA IN ALLUMINIO
BRASS BALL VALVE F/F BSPP THREAD, CHROME PLATED. BUTTERFLY ALUMINUM HANDLE



PC2117



PC2118

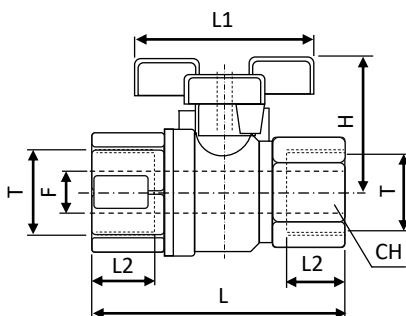

Codice-Code	CH	ØT	F	L	L1	H	L2	L3	max Bar	max temp	
PC2116-G14											10
PC2117-G14	21	G1/4"	10	45	80	41	12	-			10
PC2118-G14											10
PC2116-G38											10
PC2117-G38	21	G3/8"	10	45	80	41	12	-			10
PC2118-G38											10
PC2116-G12											5
PC2117-G12	26	G1/2"	15	63	90	54	17	-	40	160°C	5
PC2118-G12											5
PC2116-G34											5
PC2117-G34	31	G3/4"	20	71	90	58	20	-			5
PC2118-G34											5
PC2116-G1											1
PC2117-G1	38	G1"	25	83	125	66	21	-			1
PC2118-G1											1

PC2133 VALVOLA A SFERA CON BOCCHETTONE MAX 150°C* 25 BAR
BALL VALVE WITH TAIL PIECE MAX 150°C* 25 BAR



PC2134

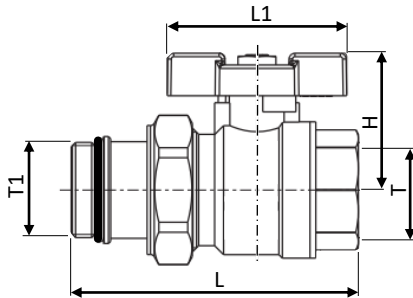

Codice-Code	H	H1	L	L1	ØT	ØT1	
PC2133-G12	41	-	74	47	G 1/2"	G 1/2"	5
PC2133-G34	47	-	86	62	G 3/4"	G 3/4"	1
PC2133-G1	50.8	-	98	62	G 1"	G 1"	1
PC2133-G114	63.5	-	113	70	G 1"1/4	G 1"1/4	1
PC2134-G12	41	-	74	47	G 1/2"	G 1/2"	5
PC2134-G34	47	-	86	62	G 3/4"	G 3/4"	1
PC2134-G1	50.8	-	98	62	G 1"	G 1"	1
PC2134-G114	63.5	-	113	70	G 1"1/4	G 1"1/4	1

PC2135 VALVOLA A SFERA 90° CON BOCCHETTONE MAX 150°C* 25 BAR
90° BALL VALVE WITH TAIL PIECE MAX 150°C* 25 BAR



PC2136

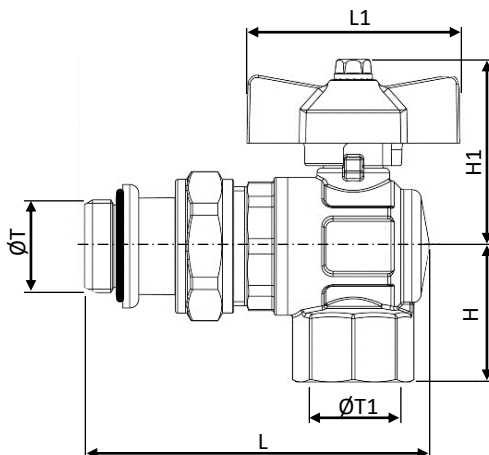

Codice-Code	H	H1	L	L1	ØT	ØT1	
PC2135-G12	30	41	76.2	47	G 1/2"	G 1/2"	5
PC2135-G34	33.5	47	89.5	62	G 3/4"	G 3/4"	1
PC2135-G1	39.75	51	105.5	62	G 1"	G 1"	1
PC2136-G12	30	41	76.2	47	G 1/2"	G 1/2"	5
PC2136-G34	33.5	47	89.5	62	G 3/4"	G 3/4"	1
PC2136-G1	39.75	51	105.5	62	G 1"	G 1"	1

*: senza vapore - without steam

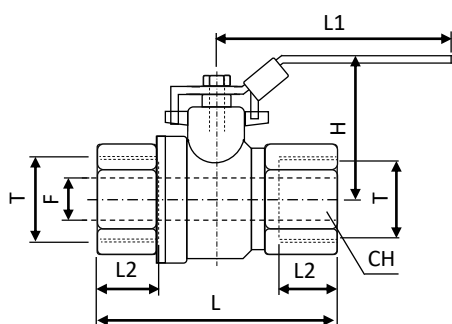
PC2121 VALVOLA A SFERA INOX – AISI 316 – F/F FILETTO BSPP
 INOX – AISI 316 – BALL VALVE F/F BSPP THREAD

Codice-Code	CH	F	L	L1	H	L2	ØT	max Bar	max temp	
-------------	----	---	---	----	---	----	----	---------	----------	--

PC2121-G14	21	12	49	100	48	12	G1/4"	70	180°C	5
PC2121-G38	21	13	49	100	48	12	G3/8"			5
PC2121-G12	26	15	55	100	52	17	G1/2"			5
PC2121-G34	31	20	66	115	57	20	G3/4"			1
PC2121-G1	38	25	79	150	75	21	G1"			1
PC2121-G114	48	32	90	150	80	22	G1 1/4"		1	

PH1310 VALVOLA A SFERA ALTA PRESSIONE FILETTO BSPP FEMMINA
HIGH PRESSURE BALL VALVE BSPP FEMALE THREAD

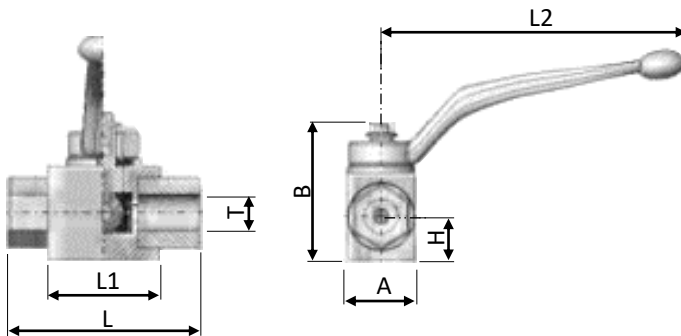

Codice-Code	A	B	H	L	L1	L2	ØT	max Bar
PH1310-G14	26	47	13.5	69	40	115	G1/4"	500
PH1310-G38	32	52	17.5	72	43	115	G3/8"	500
PH1310-G12	35	54	19	83	48	115	G1/2"	500
PH1310-G34	49	75	24.5	95	62	200	G3/4"	315

PH1311 VALVOLA A SFERA ALTA PRESSIONE A TRE VIE FILETTO BSPP FEMMINA
THREE WAYS HIGH PRESSURE BALL VALVE BSPP FEMALE THREAD

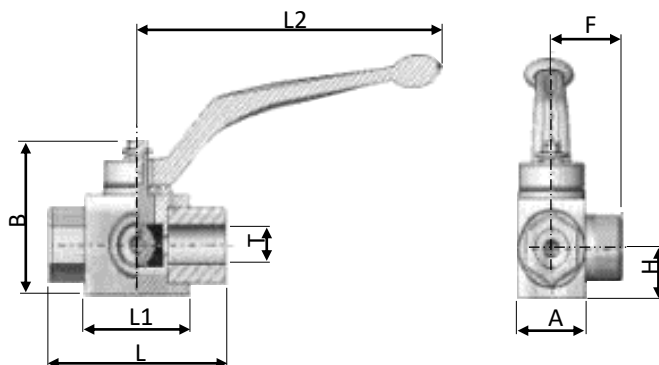

Codice-Code	A	B	H	L	L1	L2	ØT	max Bar
PH1311-G14	26	47	13.5	69	40	115	G1/4"	315
PH1311-G38	32	52	17.5	72	43	115	G3/8"	315
PH1311-G12	35	54	19	83	48	115	G1/2"	315
PH1311-G34	49	75	24.5	95	62	200	G3/4"	315

PH1343 VALVOLA DI RITEGNO AD APERTURA PILOTATA
PILOT-OPERATED CHECK VALVE

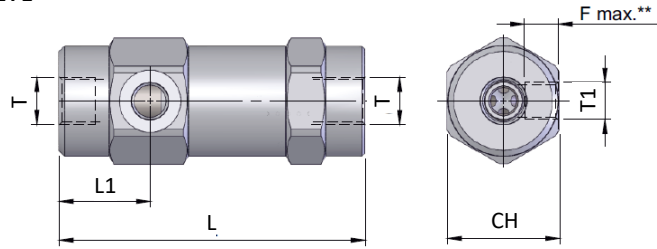

** Maximum fittings depth
** Profondità massima dei raccordi.

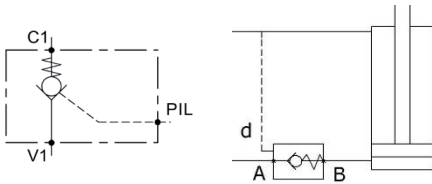

Codice-Code	CH	F max	L	L1	T	T1	max l/min	max Bar
PH1343-G14	36	12	103	30	G1/4"	G1/4"	15	400
PH1343-G38	40	12	109	33	G3/8"	G1/4"	30	400
PH1343-G12	42	12	122	36	G1/2"	G1/4"	50	400
PH1343-G34	55	14	131	40	G3/4"	G1/4"	80	400

KIT COMPLETO PER VALVOLA DI RITEGNO AD APERTURA PILOTATA
PILOT-OPERATED CHECK VALVE COMPLETE ASSEMBLY KIT

Per il funzionamento della valvola di ritegno è necessaria l'installazione di un minimo di componenti e tubi da aggiungere all'impianto esistente. In questa sezione proponiamo un kit da integrare ad un impianto tipo (ad esempio con la preesistenza di un tubo per la mandata ed uno per il ritorno) con un semplice configuratore per la definizione di un codice.

The installation of the pilot-operated check valve require the use of several extra hydraulic components, nipples and plugs. As to simplify this installation we provide a complete assembly-kit for short-stroke block cylinders, in two layout: side layout (sample 1) or back layout (sample 2). The overall dimensions can be defined by us by informing us about the Hydraulic cylinder Code (European Standards) or by supplying the cylinder oil port length and the hoses lenght (see drawing here below)

PH1143-G14-300-B

MISURA ORIFIZI CILINDRO – CYLINDER PORT SIZE
 G1/4" cod. **G14**
 G3/8" cod. **G38**
 G1/2" cod. **G12**

Lunghezza tubo pilotaggio mm.
 Pilot hose lenght mm.
200
300
400
500

A ORIENTAMENTO POSTERIORE
REAR SIDE LAYOUT

B ORIENTAMENTO LATERALE
LATERAL SIDE LAYOUT

Le immagini esposte sono solo esemplificative. Non corrispondono necessariamente alla reale consistenza di componenti.
The images are only as samples. They don't show precisely the type of components used in the application.

VISUALIZZATORI DI FLUSSO
FLOWMETERS



PC5201
PC5202
PC5203

230

VISUALIZZATORI E REGOLATORI DI FLUSSO SERIE ECO 90°C
FLOW VIEWERS AND REGULATORS ECO SERIES 90°C



PC5204
PC5205

231

REGOLATORI DI FLUSSO UNIDIREZIONALE ALTA PRESSIONE
UNIDIRECTIONAL HIGH PRESSURE FLOW REGULATORS



PH1301

232

REGOLATORI DI FLUSSO UNIDIREZIONALE ALTA PRESSIONE
UNIDIRECTIONAL HIGH PRESSURE FLOW REGULATORS



PH1302

REGOLATORI DI FLUSSO PER ACQUA 90°C MAX
WATER 90°C MAX FLOW REGULATORS



PR101

233

REGOLATORI DI FLUSSO PER ACQUA 90°C MAX
WATER 90°C MAX FLOW REGULATORS



PR1021

234

SISTEMI DIGITALI DI CONTROLLO FLUSSO E TEMPERATURA ®
FLOW AND TEMPERATURE ANALYSE DIGITAL SYSTEMS



MOULDFLO®

236

KIT I DI CONTROLLO ISTANTANEO FLUSSO E TEMPERATURA ®
FLOW AND TEMPERATURE CHECK UNIT



PF900
PC5202
PC5203

240

PC5203 VISUALIZZATORI DI FLUSSO – FLOW VIEWER

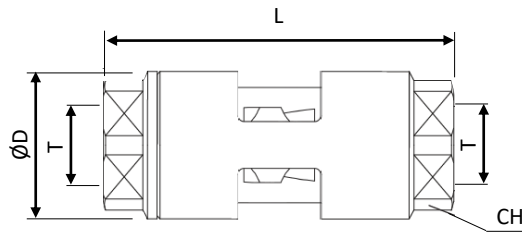

Codice-Code	CH	D	L	L1	ØT	Portata max. flow	Portata min. flow	Max. Bar	Max. temp.	Colore Colour
PC5203-G14	19	25	56	-	G1/4"	10 l/min	1 l/min	25	100°C	-
PC5203-G38	19	25	56	-	G3/8"	20 l/min	2 l/min	25	100°C	-

PC5201 VISUALIZZATORI DI FLUSSO – FLOW VIEWER

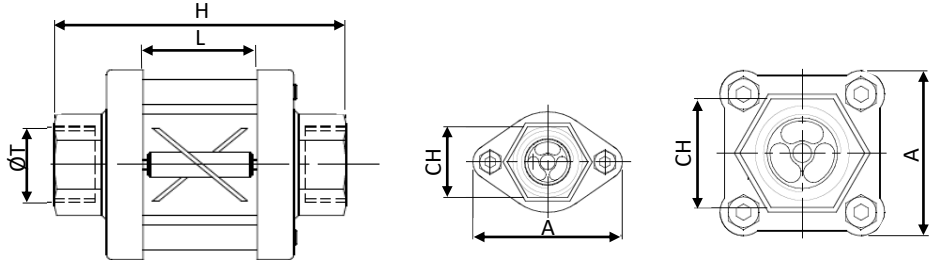

Codice-Code	A	CH	L	L1	ØT	Portata max. flow	Portata min. flow	Max. Bar	Max. temp.	Colore Colour
PC5201-G14-R	44	20	66	22	G1/4"	10 l/min	0.6 l/min	25	100°C	Red
PC5201-G14-B	44	20	66	22	G1/4"	10 l/min	0.6 l/min	25		Blue
PC5201-G38-R	60	28	92	36	G3/8"	20 l/min	1.2 l/min	15		Red
PC5201-G38-B	60	28	92	36	G3/8"	20 l/min	1.2 l/min	15		Blue
PC5201-G12-R	60	28	92	36	G1/2"	40 l/min	1.2 l/min	15		Red
PC5201-G12-B	60	28	92	36	G1/2"	40 l/min	1.2 l/min	15		Blue
PC5201-G34-R	70	46	114	46	G3/4"	60 l/min	2.1 l/min	12		Red
PC5201-G34-B	70	46	114	46	G3/4"	60 l/min	2.1 l/min	12		Blue
PC5201-G100-R	70	46	114	46	G1"	80 l/min	2.1 l/min	12		Red
PC5201-G100-B	70	46	114	46	G1"	80 l/min	2.1 l/min	12		Blue

PC5202 REGOLATORI DI FLUSSO PER COLLETTORI – FLOW METER FOR MANIFOLD

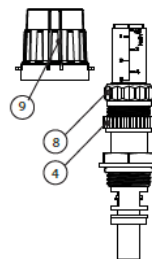
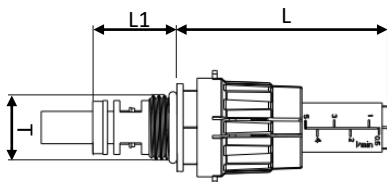

ISTRUZIONI PER L'USO:
 1) Togliere il cappuccio (9)
 2) Ruotare la ghiera (8) per impostare la portata desiderata.
 3) Avvitare l'anello (4) in senso orario fino a fine corsa per fissare la portata selezionata.
 4) Rimontare il cappuccio (9)
 Nota: montaggio sulla mandata

USE INSTRUCTIONS:
 1) Remove the cap (9)
 2) Screw the ring (8) to set the desired flow rate.
 3) Screw the memory ring (4) clockwise until it stops.
 4) Install the cap (9)
 Note: installation on supply circuit

Codice-Code	A	CH	L	L1	ØT	Portata max. flow	Portata min. flow	Max. Bar	Max. temp.	Colore Colour
PC5202-05-G12	-	-	69	27	G1/2"	5 l/min	0.5 l/min	6	70°C	Red
PC5202-08-G12	-	-	75	27	G1/2"	8 l/min	0.5 l/min	6	70°C	Red

PC5204 VISUALIZZATORI DI FLUSSO SERIE ECO 120°C – ECO SERIES 120°C FLOW VIEWER



Codice-Code

PC5204-G38

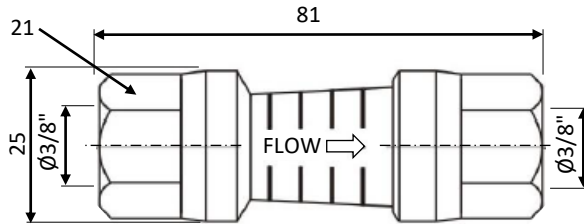

CARATTERISTICHE TECNICHE:

- Temperatura max. di esercizio: 120°C
- Pressione max. di esercizio: 5 Bar
- Portata max.: 18 lit\min.
- Serraggio max. di raccordatura: 12 Nm
- Materiale tubo trasparente: Poliammide
- Materiale corpo: ottone

TECHNICAL FEATURES:

- Max. working temperature 120°C
- Max. working pressure 5 Bar
- Max. Flow: 18 lit\min.
- Max. Installation torque 12 Nm
- Perspective tube material: Polyamide
- Body material: brass

PC5205 REGOLATORI DI FLUSSO SERIE ECO – ECO SERIES FLOW METER



Codice-Code

PC5205-G38

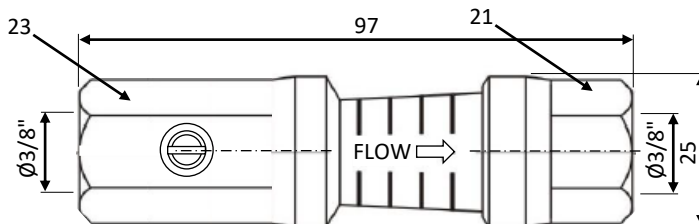

CARATTERISTICHE TECNICHE:

- Temperatura max. di esercizio: 120°C
- Pressione max. di esercizio: 5 Bar
- Portata max.: 18 lit\min.
- Serraggio max. di raccordatura: 12 Nm
- Materiale tubo trasparente: Poliammide
- Materiale corpo: ottone

TECHNICAL FEATURES:

- Max. working temperature 120°C
- Max. working pressure 5 Bar
- Max. Flow: 18 lit\min.
- Max. Installation torque 12 Nm
- Perspective tube material: Polyamide
- Body material: brass

PH1301 REGOLATORE DI FLUSSO UNIDIREZIONALE ALTA PRESSIONE
HIGH PRESSURE CUNIDIRECTIONAL FLOW REGULATOR

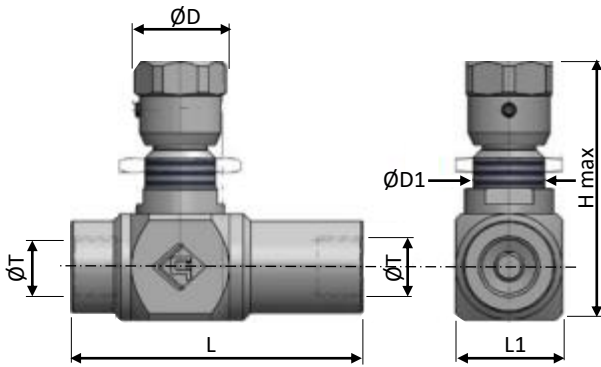

Codice-Code	ØD	ØD1	H _{max}	L	L1	ØT	max l/min	max Bar
PH1301-G14	26	M20x	26	73	25	G1/4"	15	400
PH1301-G38		1.5	32	83	30	G3/8"	30	
PH1301-G12	29		38	94	30	G1/2"	50	
PH1301-G34	40	M35x	46	110	40	G3/4"	80	
PH1301-G1		1.5	55	135	40	G1"	150	

PH1302 REGOLATORE DI FLUSSO UNIDIREZIONALE ALTA PRESSIONE A MANICOTTO 90°C
HIGH PRESSURE CUNIDIRECTIONAL FLOW REGULATOR 90°C

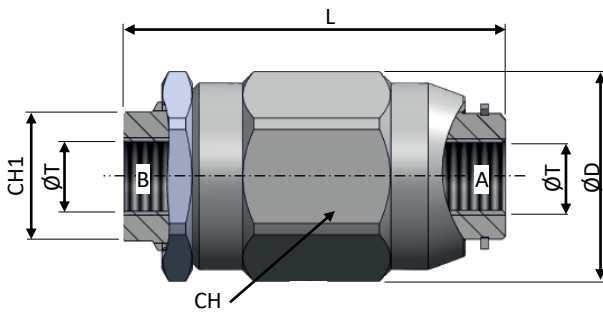

Codice-Code	CH	CH1	ØD	L	L1	ØT	max l/min	max Bar
PH1302-G14	30	19	33.5	62	-	G1/4"	15	350
PH1302-G38	36	24	40.5	73	-	G3/8"	35	
PH1302-G12	41	30	46	83	-	G1/2"	45	
PH1302-G34	55	36	60.5	102	-	G3/4"	80	

Disponibile con O-Ring FKM 150°C - FKM O-Ring 150°C available

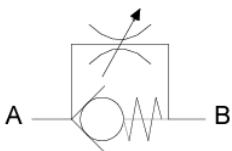

PR101 REGOLATORE DI FLUSSO PER ACQUA FINO A 90°C CON PORTAGOMMA
 FLOW REGULATOR FOR WATER UP TO 90°C WITH HOSE TAIL

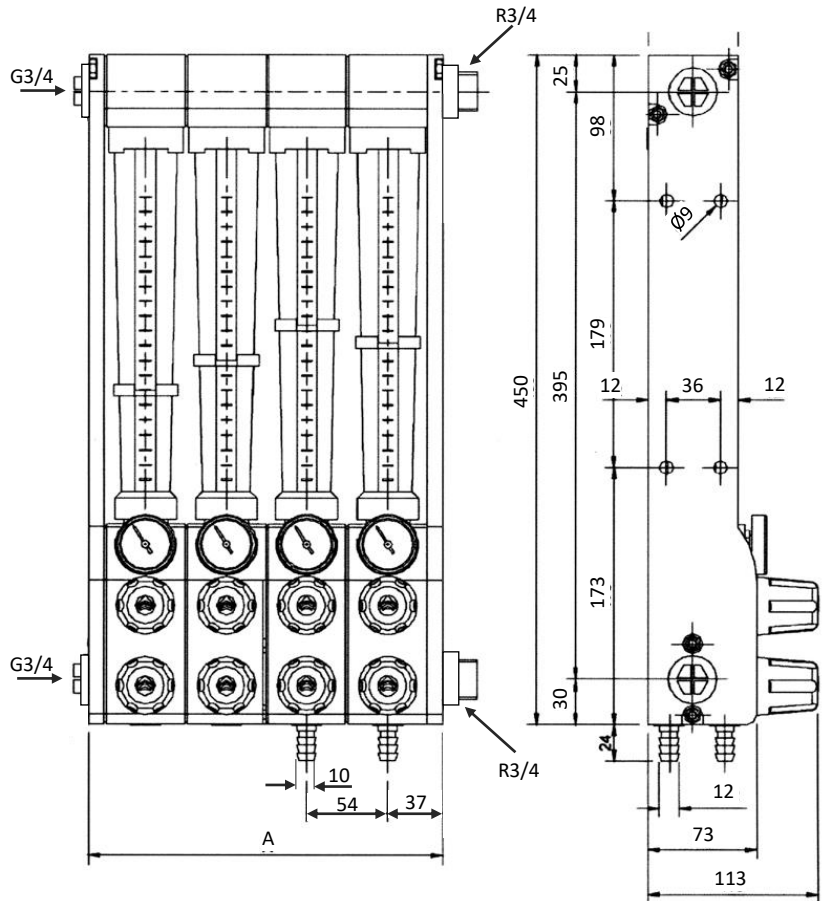

CARATTERISTICHE TECNICHE:

- Tubo metrico standard in PA 12
- Corpo in PA 6 + 30% fibra vetro
- Valvole di regolazione in ottone
- Termometro
- O-Rings a contatto con l'acqua in EPDM
- Valvole di entrata e uscita in ottone

TECHNICAL FEATURES:

- Metrico-tube made of PA 12
- Bodies made of PA 6 + 30% fiberglass
- Regulating Taps in brass
- Thermometer
- O'rings in contact with water in EPDM
- Brass inlet and outlet valves are inserted in the body

Codice-Code	N. USCITE N. GATES	A	MAX TEMP °C		
			7 Bar	5 Bar	4 Bar
PR101-02-G34-012	2	126	60	80	90
PR101-03-G34-012	3	179	60	80	90
PR101-04-G34-012	4	231	60	80	90
PR101-05-G34-012	5	284	60	80	90
PR101-06-G34-012	6	339	60	80	90
PR101-07-G34-012	7	392	60	80	90
PR101-08-G34-012	8	444	60	80	90
PR101-09-G34-012	9	497	60	80	90
PR101-10-G34-012	10	552	60	80	90
PR101-11-G34-012	11	607	60	80	90
PR101-12-G34-012	12	359	60	80	90

PR102 REGOLATORE DI FLUSSO PER ACQUA FINO A 90°C CON FILETTO FEMMINA BSPP
FLOW REGULATOR FOR WATER UP TO 90°C WITH BSPP FEMALE THREAD

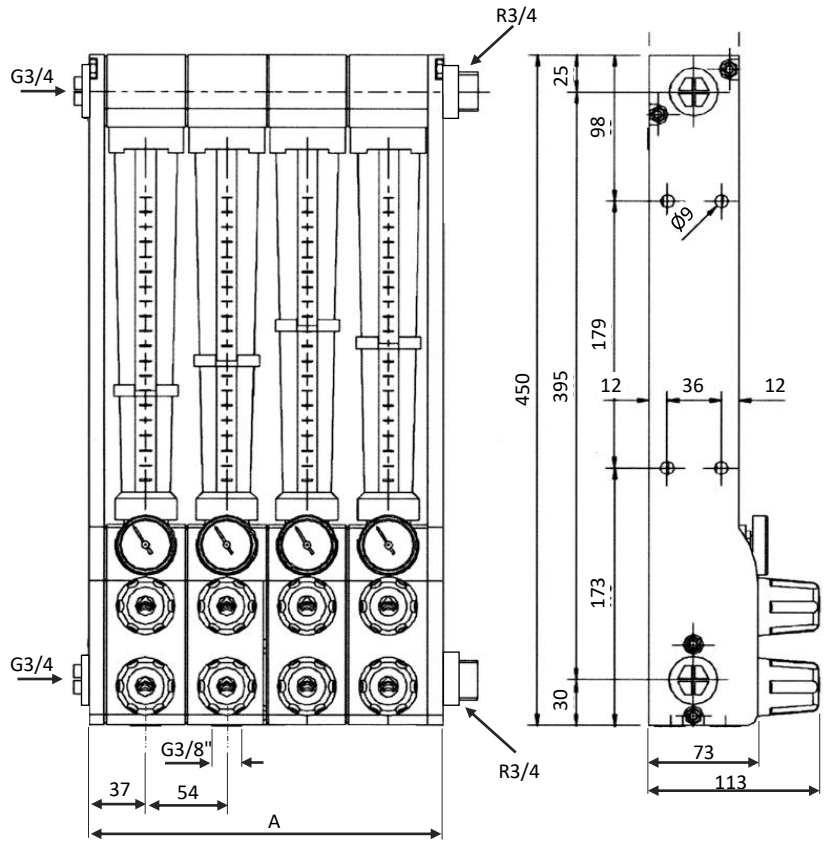

Codice-Code	N. USCITE N. GATES	A	MAX TEMP °C		
			7 Bar	5 Bar	4 Bar
PR102-02-G34-G38	2	126	60	80	90
PR102-03-G34-G38	3	179	60	80	90
PR102-04-G34-G38	4	231	60	80	90
PR102-05-G34-G38	5	284	60	80	90
PR102-06-G34-G38	6	339	60	80	90
PR102-07-G34-G38	7	392	60	80	90
PR102-08-G34-G38	8	444	60	80	90
PR102-09-G34-G38	9	497	60	80	90
PR102-10-G34-G38	10	552	60	80	90
PR102-11-G34-G38	11	607	60	80	90
PR102-12-G34-G38	12	359	60	80	90

CARATTERISTICHE TECNICHE:

- Tubo metrico standard in PA 12
- Corpo in PA 6 + 30% fibra vetro
- Valvole di regolazione in ottone
- Termometro
- O-Rings a contatto con l'acqua in EPDM
- Valvole di entrata e uscita in ottone

TECHNICAL FEATURES:

- Metrico-tube made of PA 12
- Bodies made of PA 6 + 30% fiberglass
- Regulating Taps in brass
- Thermometer
- O' rings in contact with water in EPDM
- Brass inlet and outlet valves are inserted in the body

Sistemi avanzati di monitoraggio circuiti di condizionamento stampi Advanced monitoring system for injection mould cooling circuits



PRESENTAZIONE PRODOTTO – PRODUCT PRESENTATION

Ottimizzazione del ciclo di stampaggio e risparmio energetico.

La Tecnologia Mouldflo® consente di misurare costantemente la temperatura, la portata e la pressione di ogni singolo canale di condizionamento degli stampi e quindi di ottimizzare la fase di condizionamento, ottenendo stabilità di qualità, velocità di ciclo, risparmio energetico, registrazione dei dati e data-base con la memoria delle impostazioni ottimizzate dei singoli stampi.

Molto facile da installare si integra ottimamente ad ogni tipo di pressa. Un Sistema di allarme tarato su parametri preferiti, consente di essere avvisati in caso di deriva termica, prima di una non conformità qualitativa del pezzo stampato. Ampie possibilità di scelta in termini di layout e numero di canali da monitorare.

Optimize your production and energy-efficiency

The Mouldflo® System monitors temperature, pressure and flow in the cooling circuits within the mould, using intelligent manifolds, mounted directly on the machine.

This gives you vital information about how your production is performing as well as the knowledge you need to improve your production value, optimize your energy efficiency and protect your moulds.

The system is easy to install and it is compatible with almost any type of injection moulding machine.

By using the system's alarm functionality, you will be automatically alerted, whenever an issue arises and when parameters differ from your preferred machine settings.

The system works as a watchdog of various common cooling circuit problems, such as:

The monitoring system is very agile and can be adjusted and expanded over time, as your production grows or changes.

Funzionamento del Sistema – Method of monitoring

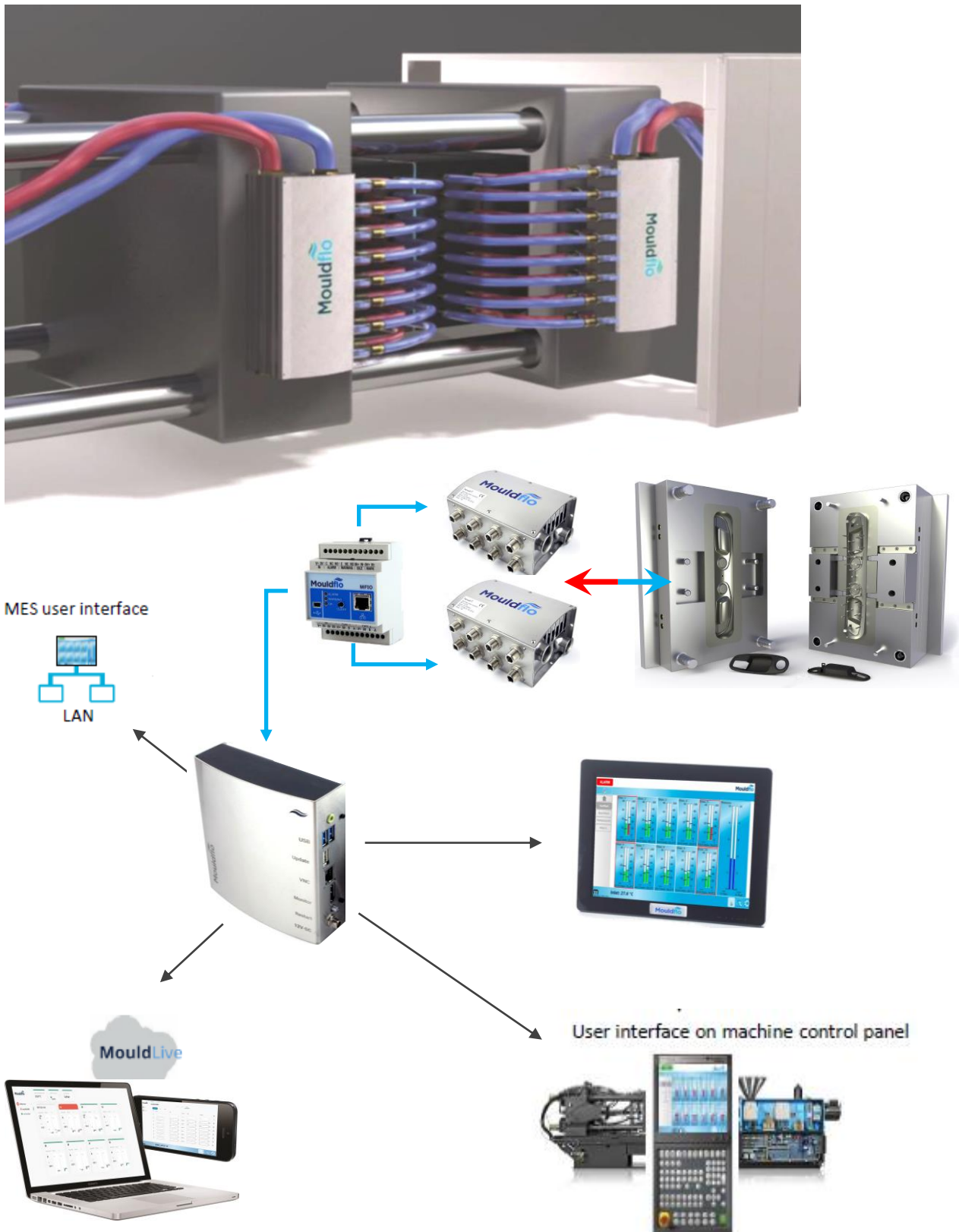

Possibilità di lettura e trasmissione dei dati – Integration & Connectivity: VNC, OPC-UA, Euromap 82.1, Raw data, MES, ERP, Cloud, LAN, Wired Ethernet, WiFi Ethernet, GSM

Tipologie di struttura-layout – Layout options

1. TEST RIG



Il Test Rig è un Sistema completamente autonomo che può essere collegato in modo estremamente flessibile per test a banco in attrezzatura, così come per delle campionature, pre-serie, ma anche per delle produzioni seppur ottimizzato per Funzionamento fuori dalla pressa. Controllo flusso, temperatura, pressione, fattore di resistenza e perdite del circuito, fino ad 8 singoli canali.

The Test Rig is a stand-alone solution optimized for testing mould cooling circuits in the toolshop but also on the injection machine. Flexible and easy to connect, controls flow, temperature, pressure, resistance factor of mould cooling channels. Up to 8 singular mould channels.

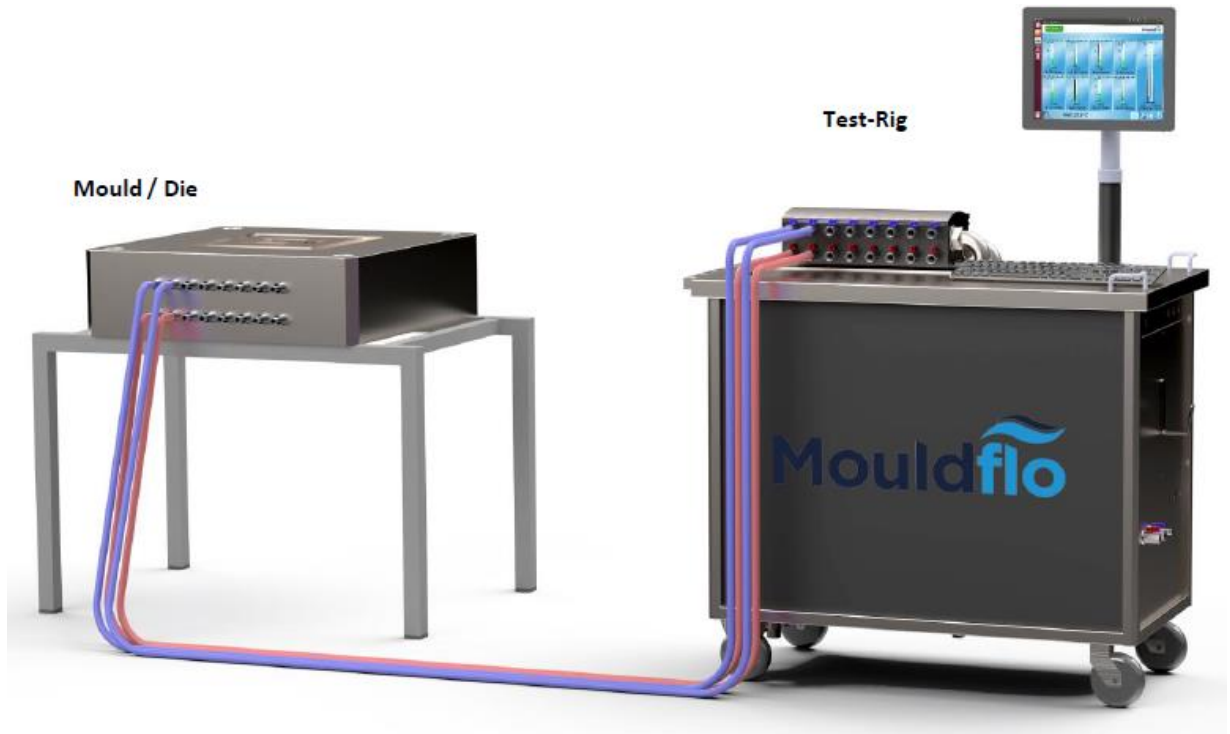

Caratteristiche Tecniche:

8 circuiti indipendenti provvisti di distributore, innesti rapidi, tubi flessibili, serbatoio da 60 lt., pompa da 4 e 7 Bar. Pressione di esercizio da 1 a 10 Bar. Portata da 1 a 18 o da 2 a 40 l/min. Temperatura max. di esercizio 120°C. Funzionamento a 340VAC.

Display touch da 15" con possibilità di connessione WiFi, uscita USB e LAN. Sensore di pressione in entrata ed uscita, sensore di portata Vortex, sensore di temperatura. Memorizzazione dati di test.

Technical features:

15" Touch screen, MFS (server), MFIO, Wi-Fi, LAN connectivity. USB. 8 ch. Alu manifold, quick couplings, hoses. The Test Rig is provided by a 60 L water tank with a 4 and 7 Bar pump. Operating pressure 1 to 10 Bar. Flow rate options: 1-18 and 2-40 l/min. with Vortex sensors. 120°C max working pressure. Scalable flow simulation with frequency-controlled pump. Reports and history of tests and mould. Power 340VAC.

Tipologie di struttura-layout – Layout options

2. FMS



L’FMS è un sistema concepito per essere installato in modo permanente sulla pressa e consente di monitorare in campionatura o in produzione la portata, la temperatura e la pressione dei singoli canali di condizionamento degli stampi, consentendone l’ottimizzazione e la verifica di malfunzionamenti quali derive termiche, perdite, etc.

The FSM system is designed to be installed permanently on the machines platens and realtime monitor the temperature, flow rate and pressure of the cooling water in each individual cooling channel of the mould during start-up, production and trouble shooting.

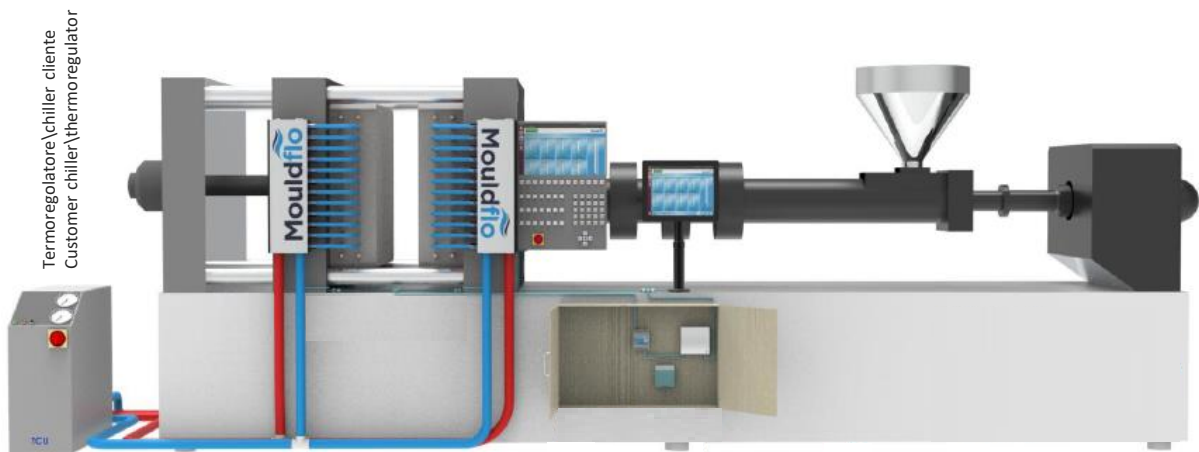

Caratteristiche Tecniche:

- Opzione da 4, 8 o 12 circuiti indipendenti,
- Pressione di esercizio da 1 a 10 Bar.
- Portata da 1 a 15 o da 2 a 40 l/min.
- Corrente 110-240VAC o 12-24VDC.
- Temperatura di esercizio fino a 120°C.
- Gestione dati con display touch da 15"; possibilità di connessione WiFi, USB, LAN e VCN (al controllo della pressa)
- Sensore di pressione in entrata ed uscita, sensore di portata Vortex, sensore di temperatura.
- Memorizzazione dati di test.

Technical features:

- 4 or 8 or 12 channel manifold.
- Working pressure: 1 to 10 Bar
- Max working temperature: 120°C
- 15" Touch screen; connectivity: MFS, MFIO, WiFi, LAN, USB VCN to machin control panel.
- Flow rate options: 1-15 and 2-40 l/min. with Vortex sensors.
- Reports and history of tests and mould.
- Power: 110-240VAC, 12-24 VDC.

Tipologie di struttura-layout – Layout options

3. FMS-CART

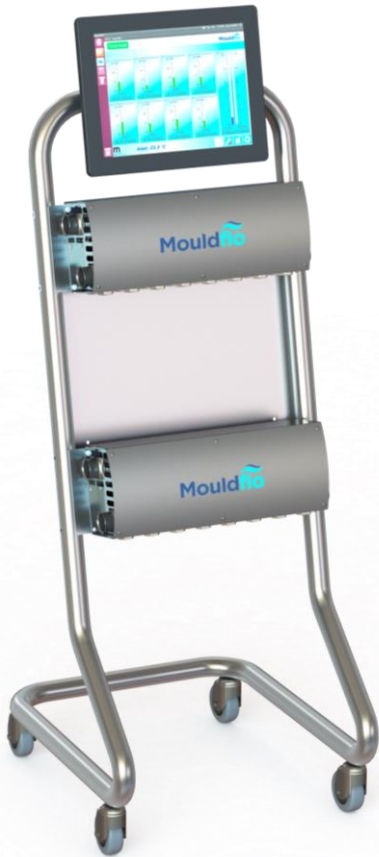

L’FMS-Cart è un sistema che consente di monitorare e memorizzare la temperatura e la portata dei singoli canali dello stampo nelle versioni da 4, 8 o 12 canali in parte fissa ed altrettanti in parte mobile, concepito per essere utilizzato in modo flessibile per collaudi, validazioni, test, ma anche per produzione continua, potendo essere spostato e connesso agevolmente su qualsiasi pressa a seconda delle necessità. Possibilità di utilizzo ed esportazione dei dati identiche a tutti gli altri sistemi Mouldflo.

The FSM-Cart system is a flow and temperature monitoring unit which can be flexibly connected to any injection machine in the factory according to customer necessities. Extremely helpful for mould testes, validations and trouble shooting. Available versions: 4 or 8 or 12 independent channels monitoring for mobile mould part and the same for the fixed mould part. 24 channels maximum.

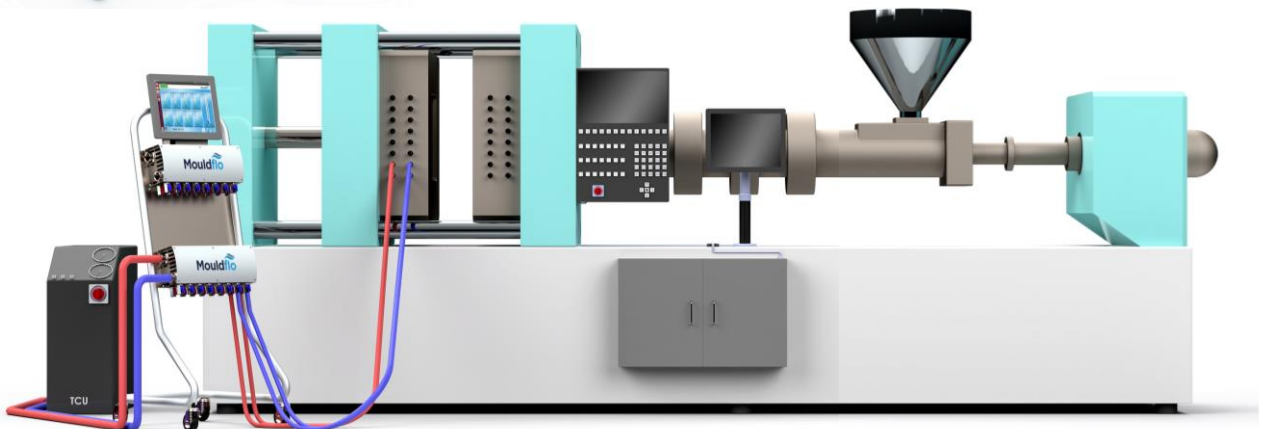

Caratteristiche Tecniche:

- Opzione da 4, 8 o 12 circuiti indipendenti,
- Pressione di esercizio da 1 a 10 Bar.
- Portata da 1 a 15 o da 2 a 40 l/min.
- Corrente 110-240VAC o 12-24VDC.
- Temperatura di esercizio fino a 120°C.
- Gestione dati con display touch da 15"; possibilità di connessione WiFi, USB, LAN e VCN (al controllo della pressa)
- Sensore di pressione in entrata ed uscita, sensore di portata Vortex, sensore di temperatura.
- Memorizzazione dati di test.

Technical features:

- 4 or 8 or 12 channel manifold.
- Working pressure: 1 to 10 Bar
- Max working temperature: 120°C
- 15" Touch screen; connectivity: MFS, MFIO, WiFi, LAN, USB VCN to machin control panel.
- Flow rate options: 1-15 and 2-40 l/min. with Vortex sensors.
- Reports and history of tests and mould.
- Power: 110-240VAC, 12-24 VDC.

PF900 KIT SENSORE PORTATE ELEVATE - SENSOR KIT FOR HIGH FLOW

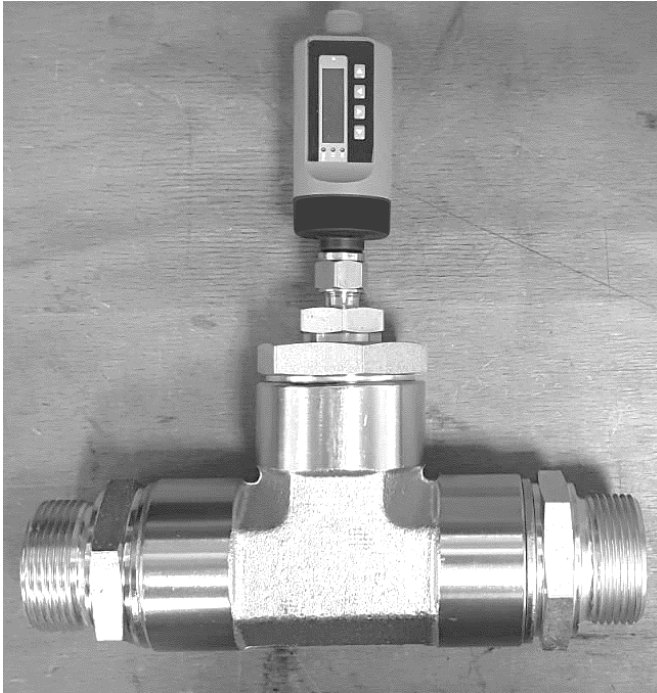

Kit già raccordato e correttamente posizionato per il controllo di portata e temperatura su tubi da 3/4", 1", 1"1/4.

Stand-alone solution, flexible and perfect to be used on different injection machines according to specific needs.

Temperatura max. 90°C.
Pressione max. 15 Bar.
Max. temperature 90°C.
Max pressure 15 Bar.

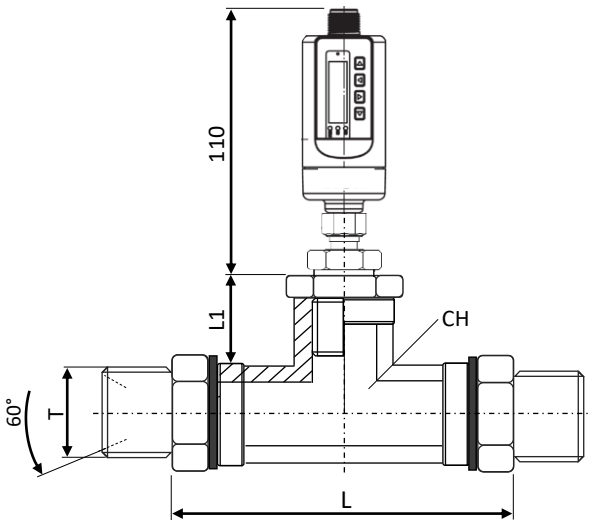

Codice-Code	CH	L	L1	T	lit/min
PF900-G34-T	33	92	34,5	G3/4"	5/45
PF900-G1-T	41	103	41	G1"	6,4/63,6
PF900-G114-T	48	109	43	G1"1/4	12,5/124
PF900-G112-T	65	131	53	G1"1/2	16,3/162,

PF05-002

Trasformatore – Power unit



PF001 **KIT MISURAZIONE DIGITALE PORTATA E TEMPERATURA**
FLOW AND TEMPERATURE DIGITAL MEASUREMENT UNIT



Sistema digitale di misurazione portata e temperatura per circuiti di condizionamento stampi, semplice e versatile. Utilizzo con acqua o acqua e glicole fino a 12 Bar e 90°C. Tre fasce di portata misurabile; minore è il campo di utilizzo maggiore è la precisione. Dotazione compresa di cavi e trasformatore.

Digital flow and temperature test-system, simple and versatile. It can be used with water and water with glycol. Three flow range options. The lowest range is the most precise. Power supply and wires are included.

Codice-Code	Raccordo Fitting	lit/min
PF001-0120-01	G1/2"	1...20
PF001-0240-01	G3/4"	2...40
PF001-5100-01	G3/4"	5...100

PF002 **KIT MISURAZIONE DIGITALE PORTATA**
FLOW DIGITAL MEASUREMENT UNIT



Sistema digitale di misurazione della SOLA PORTATA per circuiti di condizionamento stampi con acqua, acqua e glicole o olio diatermico fino a 12 Bar e 180°C. Due fasce di portata misurabile; minore è il campo di utilizzo maggiore è la precisione. Dotazione compresa di cavi e trasformatore.

Digital flow test unit It can be used with water and water with glycol. Three flow range options. The lowest range is the most precise. Available solutions also for diathermic oil and for temperature up to 180°C.

Codice-Code	Raccordo Fitting	lit/min
PF002-0325-01	G3/4"	1...20
PF002-0350-01	G3/4"	2...40

PF007 Valigetta protettiva ermetica con imballo sagomato per PF010 e PF020



Codice-Code	Misure esterne External size
PF008-001	258x243x117

TUBI TRASFERIMENTO CALORE HEAT TRANSFER RODS		PE301	244
VALVOLA SFOGO ARIA AIR-VENT VALVE		PE210	245
VALVOLA SFOGO ARIA AIR-VENT VALVE		PE211	
VALVOLA SFOGO ARIA AIR-VENT VALVE		PE212	
FILTRO DEFANGATORE MAGNETICO MAGNETIC DIRT FILTER		PE202	246
DISPOSITIVO MANUALE SVUOTAMENTO CIRCUITI HAND-EQUIPMENT FOR CIRCUIT EMPTYING		PE121	247
POMPA MANUALE PER IL TEST DI TENUTA CIRCUITI MANUAL PUMP FOR MOULD COOLING CIRCUITS TEST		PE101	248
KIT PER IL TEST DI TENUTA CIRCUITI KIT FOR COOLING MOULD CIRCUITS TEST		PE102	
TERMOMETRO - THERMOMETER		PC2190	
CENTRALINA IDRAULICA PER IL TEST DI TENUTA CIRCUITI HYDRAULIC PUMP FOR MOULD COOLING CIRCUITS TEST		PC111	249
CENTRALINA OLEODINAMICA CARRELLABILE HYDRAULIC CYLINDER PORTABLE TEST UNIT		PC112	250
CENTRALINE DI TERMOREGOLAZIONE TEMPERATURE CONTROL UNITS		PT100 PT300 PT500	251

PE301 TUBI DI TRASFERIMENTO CALORE
HEAT TRANSFER RODS



Descrizione: Il tubo di trasferimento calore consente di dissipare il calore generato dall'iniezione della plastica sul punzone che non si può condizionare direttamente mediante la sua elevata conducibilità termica. Per il corretto funzionamento il tubo deve rimanere fuori dall'area di induzione termica per almeno 2/3 della sua lunghezza e, per almeno 1/3 a contatto con un canale di condizionamento idraulico. I vantaggi sono quelli degli ingombri estremamente ridotti e della facilità di installazione.

Description: The heat transfer rod has a good cooling effect. The internal refrigerant provides a heat conductivity which is 200 times more than brass pipes, with also a better thermal response. At least 2/3 of the pipe has to remain out from the heating area and at least 1/3 has to be in contact with cooling water mould circuit as to dissipate the heat. Advantages: water cooling circuits size reduction and simplification. Reduction of mould size. Fast installation.

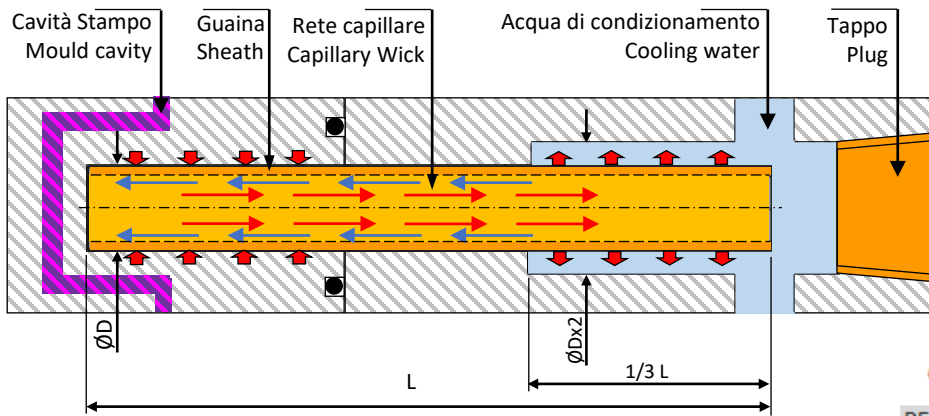

Installazione :

- La sede di installazione deve avere un diametro pari a quello del tubo, maggiorato di 0,1 mm.
- In fase di montaggio applicare a tutta la superficie del tubo del grasso ad alta conducibilità termica.
- Inserire il tubo nella sede. La temperatura di esercizio applicabile va da +30°C a +200°C, la Pressione massima 20 Bar.
- Non tagliare o tornire il tubo. Non schiacciarlo o provocare urti accidentali. Il funzionamento è garantito esclusivamente se il tubo è perfettamente integro.
- Non utilizzare olio diatermico.

Installation Guidelines :

- Installed holes shall be bigger 0.1 mm than heat pipe.
- Use a heat transfer grease to the full space when install heat pipe.
- Insert heat pipe, end position shall be on side of heat pipe. Working temperature: 30°C-200°C (Burst temperature 250°C); max. working pressure 20 Bar.
- Do not cut or disassemble. Bending or squashing the heat transaction pipe hampers its cooling function.
- Do not use diathermic oil for cooling

Codice-Code | ØD | L

PE-301-02-050	2	50
PE-301-02-075	2	75
PE-301-02-100	2	100
PE-301-02-125	2	125
PE-301-02-150	2	150
PE-301-02-200	2	200
PE-301-03-050	3	50
PE-301-03-075	3	75
PE-301-03-100	3	100
PE-301-03-125	3	125
PE-301-03-150	3	150
PE-301-03-200	3	200
PE-301-04-050	4	50
PE-301-04-075	4	75
PE-301-04-100	4	100
PE-301-04-125	4	125
PE-301-04-150	4	150
PE-301-04-200	4	200
PE-301-06-075	6	75
PE-301-06-100	6	100
PE-301-06-125	6	125
PE-301-06-150	6	150
PE-301-06-200	6	200
PE-301-08-100	8	100
PE-301-08-125	8	125
PE-301-08-150	8	150
PE-301-08-200	8	200
PE-301-10-100	8	100
PE-301-10-125	10	125
PE-301-10-150	10	150
PE-301-10-200	10	200

PE210 VALVOLA AUTOMATICA DI SICUREZZA DA 1,5 A 6 BAR
AUTOMATIC AIR-VENT FROM 1,5 TO 6 BAR

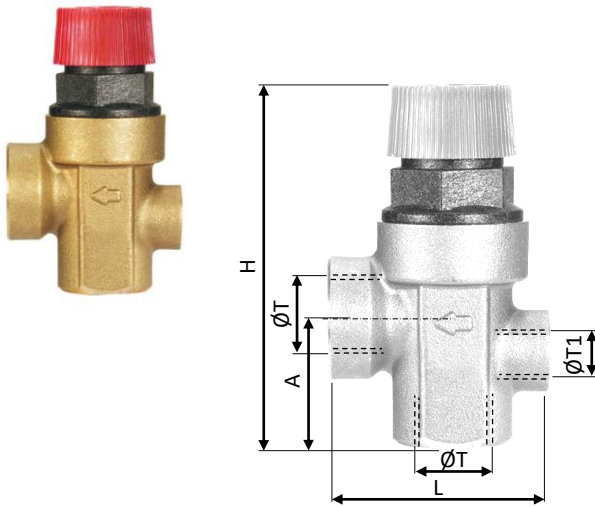

Codice-Code	A	H	L	ØT	ØT1	Max Bar	Max °C
PE210-20-G12						2	
PE210-40-G12	26	74,5	46	G1/2"		4	
PE210-60-G12						6	
PE210-20-G34						2	
PE210-40-G34	26	76	52	G3/4"	G1/4"	4	110
PE210-60-G34						6	
PE210-20-G100						2	
PE210-40-G100	32	85	58,5	G1"		4	
PE210-60-G100						6	

PE211 VALVOLA SFOGO ARIA – AIR-VENT VALVE

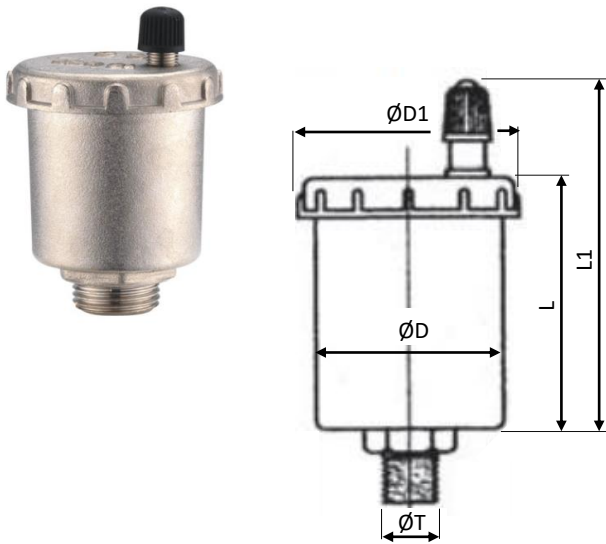

Codice-Code	ØD	ØD1	L	L1	ØT	Max Bar	Max °C
PE211-G38	38	46,5	50	66	G3/8"		
PE211-G12	38	46,5	50	66	G1/2"	10	110
PE211-G34	38	46,5	50	66	G3/4"		
PE211-G100	38	46,5	72	88	G1"		

PE212 VALVOLA SFOGO ARIA USCITA A 90° - 90° AIR-VENT VALVE

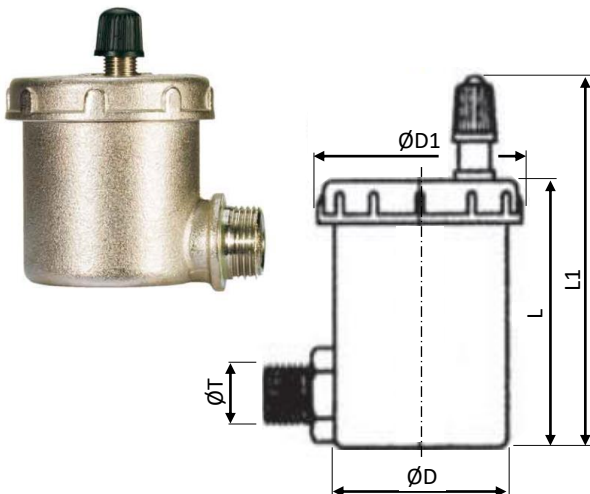

Codice-Code	ØD	ØD1	L	L1	ØT	Max Bar	Max °C
PE212-G38	39	42	42	61	G3/8"	10	110
PE212-G12	39	42	42	61	G1/2"		

PE202 FILTRO DEFANGATORE MAGNETICO – MAGNETIC DIRT FILTER

Il defangatore magnetico PE201 consente di eliminare sporco e detriti – ruggine, trucioli, fanghi – dal fluido termovettore che circola all’interno degli impianti di termoregolazione. Costruzione in ottone con filtro in acciaio Inox. Possibilità di utilizzo con glicole fino al 50%. Il filtro deve essere installato sempre con orientamento verticale nel senso dell’immagine qui sotto riportata.

The magnetic dirt separator PE201 allows for the removal of dirt and debris – rust, mud, etc. - from the fluid circulating within the thermoregulation circuits. Possibility to be used with max. glycol at 50%. The filter must be installed in vertical position according to the following picture.



DIAGRAMMA PERDITE DI CARICO
PRESSURE DROPS DIAGRAM

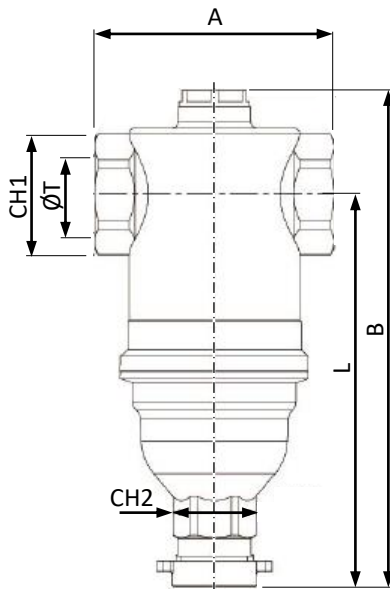
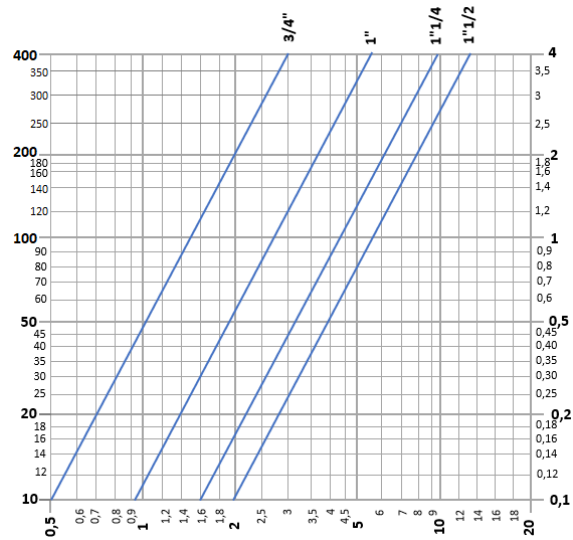

Codice-Code	A	B	CH1	CH2	L	ØT	Max Bar	Max °C
PE202-G34						G3/4"	10	110
PE202-G34-V						G3/4"		180
PE202-G100	82	205	37		170	G1"	10	110
PE202-G100-V				26		G1"		180
PE202-G114						G1 1/4"	10	110
PE202-G114-V	90	241	54		192	G1 1/4"		180
PE202-G112						G1 1/2"	10	110
PE202-G112-V						G1 1/2"		180

PE121 DISPOSITIVO DI SVUOTAMENTO CIRCUITI - COOLING CIRCUIT EMPTYING DEVICE



ISTRUZIONI DI COLLEGAMENTO E FUNZIONAMENTO – CONNECTION AND OPERATION INSTRUCTIONS

LEVA IN POSIZIONE A – circuito in funzione operativa.
LEVA IN POSIZIONE B – circuito in svuotamento

LEVER IN POSITION A – the circuit is operating
LEVER IN POSITION B – the circuit is emptying

Collegamento aria compressa
Compressed air connection

Circuito principale in uscita stampo
Main circuit from mould to the machine

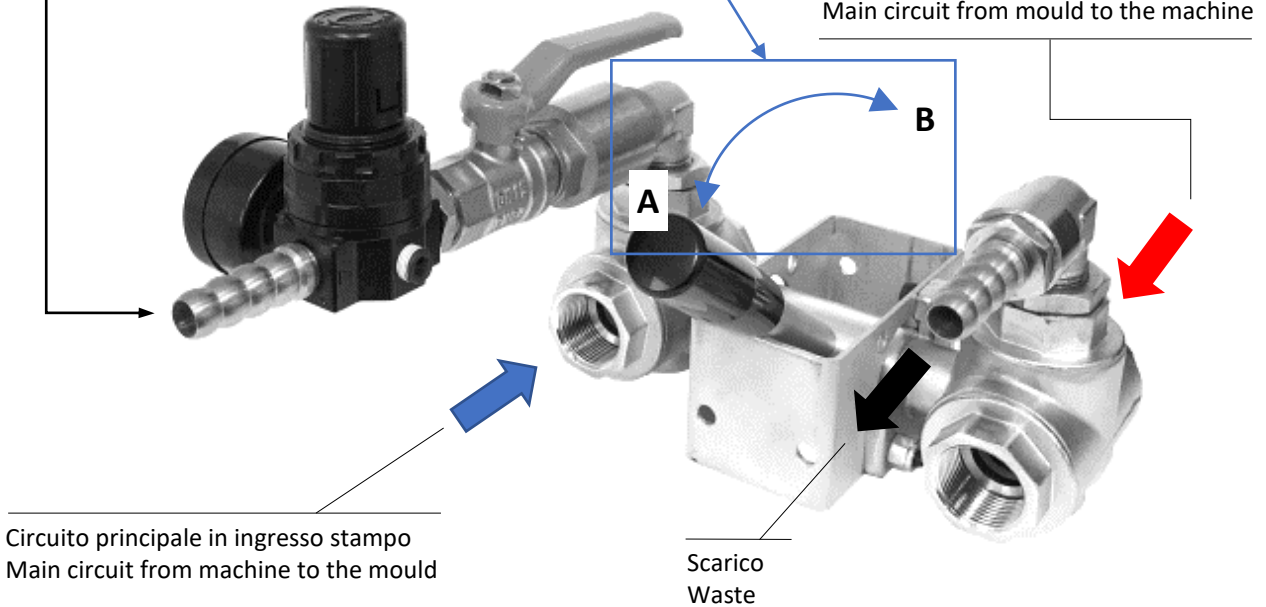

Circuito principale in ingresso stampo
Main circuit from machine to the mould

Scarico
Waste

PE101

POMPA MANUALE PER IL COLLAUDO DI IMPIANTI IDRAULICI E CONDIZIONAMENTO STAMPI FINO A 60 BAR CON SERBATOIO VERTICALE.
PRESSURE TEST PUMP FOR HYRAULIC CIRCUITS TEST AND MOULD CONDITIONING UP TO 60 BAR WITH VERTICAL LAYOUT



Catatteristiche tecniche Technical Features

Peso - Weight	10 Kg
Capacità serbatoio - Tank capacity	12 L
Dimensioni - Sizes	260 x 260 x 540
Tubo alta pressione - High pressure hose 1500 mm - FGD 1/2" - FGD 1/2"	
Pressione massima - Max pressure	60 Bar
Temperatura maxdi esercizio - Max working temperature	90°C*
Fluidi utilizzabili - Usable fluids: Acqua, Acqua+Glicole - Water, Water+Glicol	
* Su richiesta disponibile con O-Rings FKM 180°C - Available on request with FKM O-Rings 180°C	

PE102

KIT PNEUMATICO PER IL TEST DI TENUTA CIRCUITI CONDIZIONAMENTO STAMPI
PNEUMATIC KIT FOR COOLING MOULD CIRCUITS



Estremamente semplice, compatto ed economico. Un kit per verificare la tenuta di un circuito idraulico utilizzando solo aria compressa. Fornito completo di raccordi rapidi a scelta.
Extremely simple, compact and price convenient. A test-kit for hydraulic circuits by using only compressed air. The set is supplied completed with standard quick couplings as preferred.



Codice-Code	Misura Size	Standard innesti rapidi Quick coupling standard
PE102-1100-09	9	Europeo - European
PE102-1100-13	13	Europeo - European
PE102-1200-09	9	Internazionale - International
PE102-1200-13	13	Internazionale - International
PE102-1300-06	6	Francese - French
PE102-1300-09	9	Francese - French
PE102-1300-12	12	Francese - French
PE102-1500-08	8	Francese-eco - Eco-French
PE102-1500-12	12	Francese-eco - Eco-French

PC2190

TERMOMETRO CON BOCCHETTONE MAX 80°C FIL. MASCHIO-FEMMINA 1" BSPP
THERMOMETER WITH TAIL PIECE MAX 80°C WITH 1" BSPP MALE-FEMALE THREAD



Codice-Code	ØT	ØT1
PE2190-G1	G1"	G1"1/4
PE2190-G114	G1"1/4	G1"1/2

PE111 CENTRALINA DI TEST CIRCUITI DI CONDIZIONAMENTO STAMPI
MOULD-COOLING CIRCUIT TEST UNIT

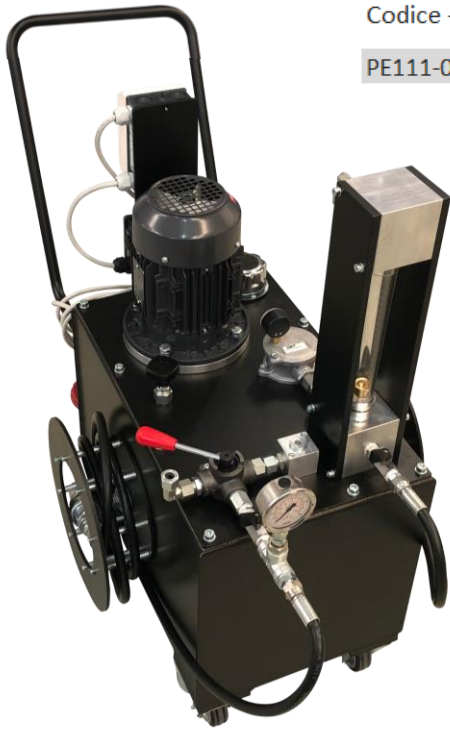

Codice - Code | Caratteristiche tecniche Technical Features

PE111-005-050	Peso - Weight	55 Kg
	Capacità serbatoio - Tank capacity	50 L
	Dimensioni - Sizes	
	Potenza motore elettrico - Electric motor power	0,75 kW
	Tensione alimentazione - Voltage	230/400 V (50hz)
	Portata	5 lit/min
	Pressione massima - Max pressure	50 Bar (regolabile-adjustable)
	Temperatura max - Max working temperature	60°C
	Fluidi utilizzabili - Usable fluids	Acqua+Glicole - Water+Glicol
	Viscosità minima - Min. viscosity	12 mm ² /s
	Misurazione portata - flow control system	analogica - analogic

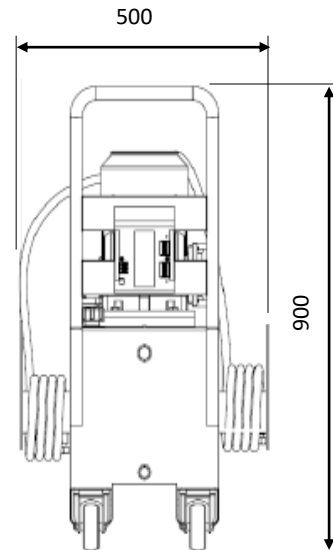
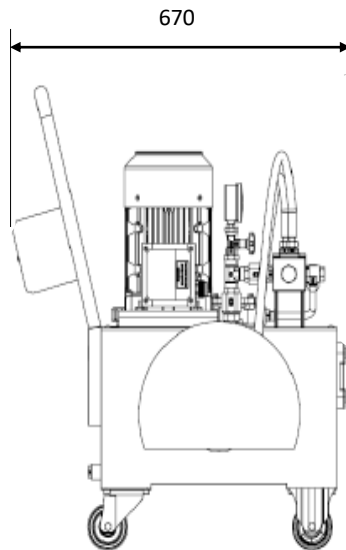

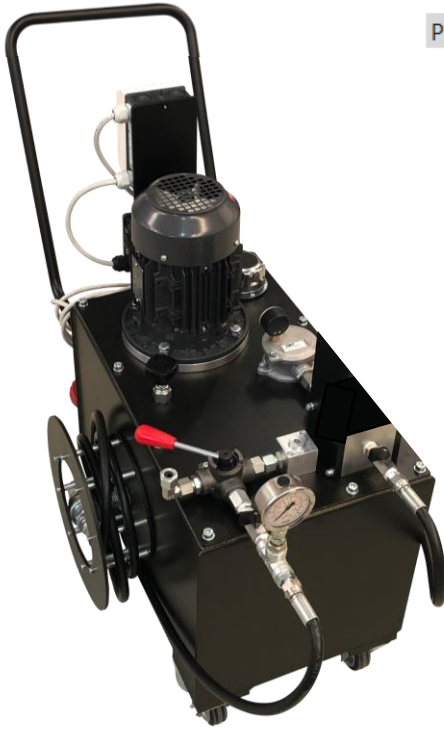
PE112 CENTRALINA OLEIDINAMICA CARRELLABILE
 HYDRAULIC CYLINDER PORTABLE TEST UNIT

Codice - Code Caratteristiche tecniche Technical Features

PE112-005-030	Peso a vuoto - empty machine weight	57,5 Kg
	Capacità serbatoio - Tank capacity	30 L
	Portata - Flow	5 L/min
	Pressione massima - Max pressure	150 Bar
	Temperatura maxdi esercizio - Max working temperature	-5°C / 60°C
	Fluidi utilizzabili - Usable fluids	VG46
	Potenza motore - Power	1,5 kW
	Tensione alimentazione - Voltage	230/400 V trifase

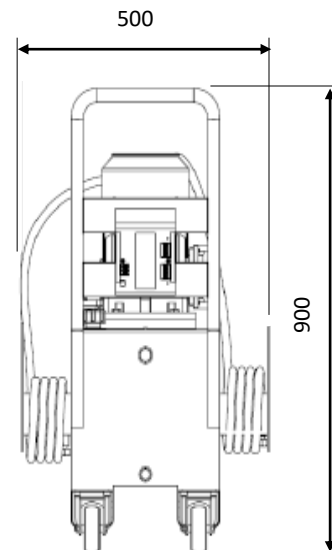
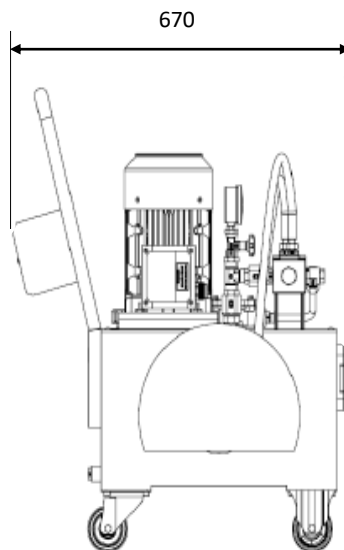

PT100 CENTRALINA DI TERMO-REGOLAZIONE PER ACQUA 90°C
TEMPERATURE CONTROL UNIT FOR 90°C WATER

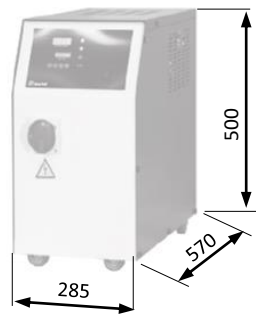

Codice-Code | Potenza risc heating power

PT103-12-060-000	3Kw
PT106-12-060-000	6Kw
PT109-12-060-000	9Kw

PORTATA POMPA	60 lit/min
PRESSIONE POMPA	3,5 Bar
FLUIDO\FLUID	Acqua-Water
POTENZA REFRIGERAZIONE\COOLING POWER	40 Kw
CAPACITA' SERBATOIO\TANK CAPACITY	12 lit.
POTENZA POMPA\PUMP POWER	0,5 Kw
CONNESSIONE IDRAULICA CARICO-SCARICO\HYDRAULIC CONNECTION INLET-SCARICO	3/4" BSPP
CONNESSIONE IDRAULICA CIRCUITI\CIRCUITS HYDRAULIC CONNECTION	1/2" BSPP
PESO\WEIGHT	40 kg
ALIMENTAZIONE\VOLTAGE CONNECTION	400V 3 Ph 50-60/PE

CARATTERISTICHE TECNICHE SMART:

- Controllo elettronico PID della temperatura in fase di riscaldamento e raffreddamento.
- Pompa operativa in pressione e depressione
- Segnale rottura tubi e perdite
- Segnale di mal funzionamento
- Serbatoio e resistenze in acciaio Inox
- Sistema di raffreddamento indiretto
- Sensore di livello con elettrodo
- Sistema automatico di carico acqua
- Termostato di sicurezza
- Allarme acustico

OPZIONI AGGIUNTIVE:

- Kit raddoppio uscite
- Indicatore di portata
- Sensore esterno
- Indicazione temperatura di ritorno
- Relé allo stato solido
- Interfaccia PCB card TTY 20mA / RS485, segnali input / output 4-20mA, 0-10 volt

TECHNICAL DATA SMART:

- PID temperature control in heating and cooling process
- Pump works under pressure and reverse sense
- Hose break and leakage monitor
- Sensor failure monitor
- Tank and heaters made of stainless steel
- Indirect cooling system
- Water level sensor trough electrode
- Automatic water feeding
- Security thermostat
- Acoustic alarm

OPTIONS:

- Double outlets kit
- Flow rate control
- External sensor
- Return of process temperature indication
- Solid State Relais
- Serial Interface PCB card TTY 20mA / RS485, input /output 4-20mA, 0-10 volt signals

PT300 CENTRALINA DI TERMO-REGOLAZIONE PER ACQUA 90°C **CON TOUCH SCREEN**
TEMPERATURE CONTROL UNIT FOR 90°C WATER **WITH TOUCH SCREEN**



Codice-Code	RISCALDAMENTO HEATING	RAFFREDDAMENTO COOLING	POMPA PUMP	SERBATOIO TANK	MAX BAR POMPA MAX BAR PUMP	PESO WEIGHT
-------------	--------------------------	---------------------------	---------------	-------------------	----------------------------------	----------------

PT306-020-000	6Kw	40Kw	60 lit/min	20 lit.	3,5	55 Kg.	
PT309-020-000	9Kw				3,5		
PT312-020-000	12Kw				3,5		
PT318-020-000	18Kw				3,5		
PT318-035-000	18Kw			35 lit	3,5		65 Kg
PT324-035-000	24Kw			35 lit	3,5		65 Kg
PT330-035-000	30Kw			35 lit	3,5	65 Kg	

FLUIDO\FLUID	Acqua-Water
CONNESSIONE IDRAULICA CARICO-SCARICO\HYDRAULIC CONNECTION INLET-OUTLET	3/4" BSPP
CONNESSIONE IDRAULICA CIRCUITI\CIRCUITS HYDRAULIC CONNECTION	1/2" BSPP
ALIMENTAZIONE\VOLTAGE CONNECTION	400V 3 Ph 50-60/PE

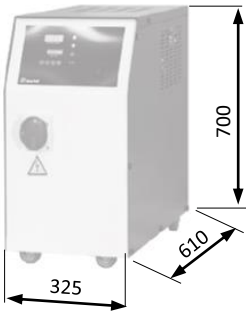

CARATTERISTICHE TECNICHE SMART:

- Controllo elettronico PID della temperatura in fase di riscaldamento e raffreddamento.
- Pompa operativa in pressione e depressione
- Segnale rottura tubi e perdite
- Segnale di mal funzionamento
- Serbatoio e resistenze in acciaio Inox
- Sistema di raffreddamento indiretto
- Sensore di livello con elettrodo
- Sistema automatico di carico acqua
- Termostato di sicurezza
- Allarme acustico

OPZIONI AGGIUNTIVE:

- Kit raddoppio uscite
- Indicatore di portata
- Sensore esterno
- Indicazione temperatura di ritorno
- Relé allo stato solido
- Interfaccia PCB card TTY 20mA / RS485, segnali input / output 4-20mA, 0-10 volt

TECHNICAL DATA SMART:

- PID temperature control in heating and cooling process
- Pump works under pressure and reverse sense
- Hose break and leakage monitor
- Sensor failure monitor
- Tank and heaters made of stainless steel
- Indirect cooling system
- Water level sensor trough electrode
- Automatic water feeding
- Security thermostat
- Acoustic alarm

OPTIONS:

- Double outlets kit
- Flow rate control
- External sensor
- Return of process temperature indication
- Solid State Relais
- Serial Interface PCB card TTY 20mA / RS485, input /output 4-20mA, 0-10 volt signals

PT500 CENTRALINA DI TERMOREGOLAZIONE PER ACQUA 120°C TEMPERATURE CONTROL UNIT FOR 120°C WATER



Codice-Code	RISCALDA MENTO HEATING	RAFFREDDA MENTO COOLING	POMPA PUMP	SERBATOIO TANK	MAX BAR POMPA MAX BAR PUMP	PESO WEIGHT
PT509-D-000	9 Kw	diretto	200	-	2,5 Bar	65 Kg
PT516-D-000	16 Kw	direct	lit/min	-	2,5 Bar	65 Kg

FLUIDO\FLUID	Acqua-Water
CONNESSIONE IDRAULICA CARICO-SCARICO\HYDRAULIC CONNECTION INLET-OUTLET	1" BSPP
CONNESSIONE IDRAULICA CIRCUITI\CIRCUITS HYDRAULIC CONNECTION	1/2" BSPP
ALIMENTAZIONE\VOLTAGE CONNECTION	400V 3 Ph 50-60/PE

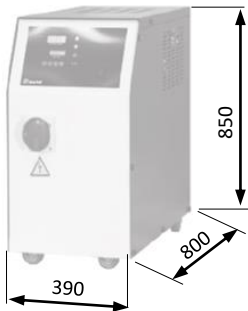

CARATTERISTICHE TECNICHE SMART:

- Controllo elettronico PID della temperatura in fase di riscaldamento e raffreddamento.
- Pompa operativa in pressione e depressione
- Segnale rottura tubi e perdite
- Segnale di mal funzionamento
- Serbatoio e resistenze in acciaio Inox
- Sistema di raffreddamento indiretto
- Sensore di livello con elettrodo
- Sistema automatico di carico acqua
- Termostato di sicurezza
- Allarme acustico

OPZIONI AGGUNTIVE:

- Indicatore di portata
- Sensore esterno
- Indicazione temperatura di ritorno
- Relé allo stato solido
- Interfaccia PCB card TTY 20mA / RS485, segnali input / output 4-20mA, 0-10 volt

TECHNICAL DATA SMART:

- PID temperature control in heating and cooling process
- Pump works under pressure and reverse sense
- Hose break and leakage monitor
- Sensor failure monitor
- Tank and heaters made of stainless steel
- Indirect cooling system
- Water level sensor trough electrode
- Automatic water feeding
- Security thermostat
- Acoustic alarm

OPTIONS:

- Flow rate control
- External sensor
- Return of process temperature indication
- Solid State Relais
- Serial Interface PCB card TTY 20mA / RS485, input /output 4-20mA, 0-10 volt signals

Promec
FITTINGS